

**LOCATION DRAWING (A)**  
**FALKEN 9-11 PAD**  
 HORIZONTAL MULTI-WELL PAD  
 NE1/4 SE1/4 SECTION 11, TOWNSHIP 6 NORTH, RANGE 66 WEST, 6TH P.M.

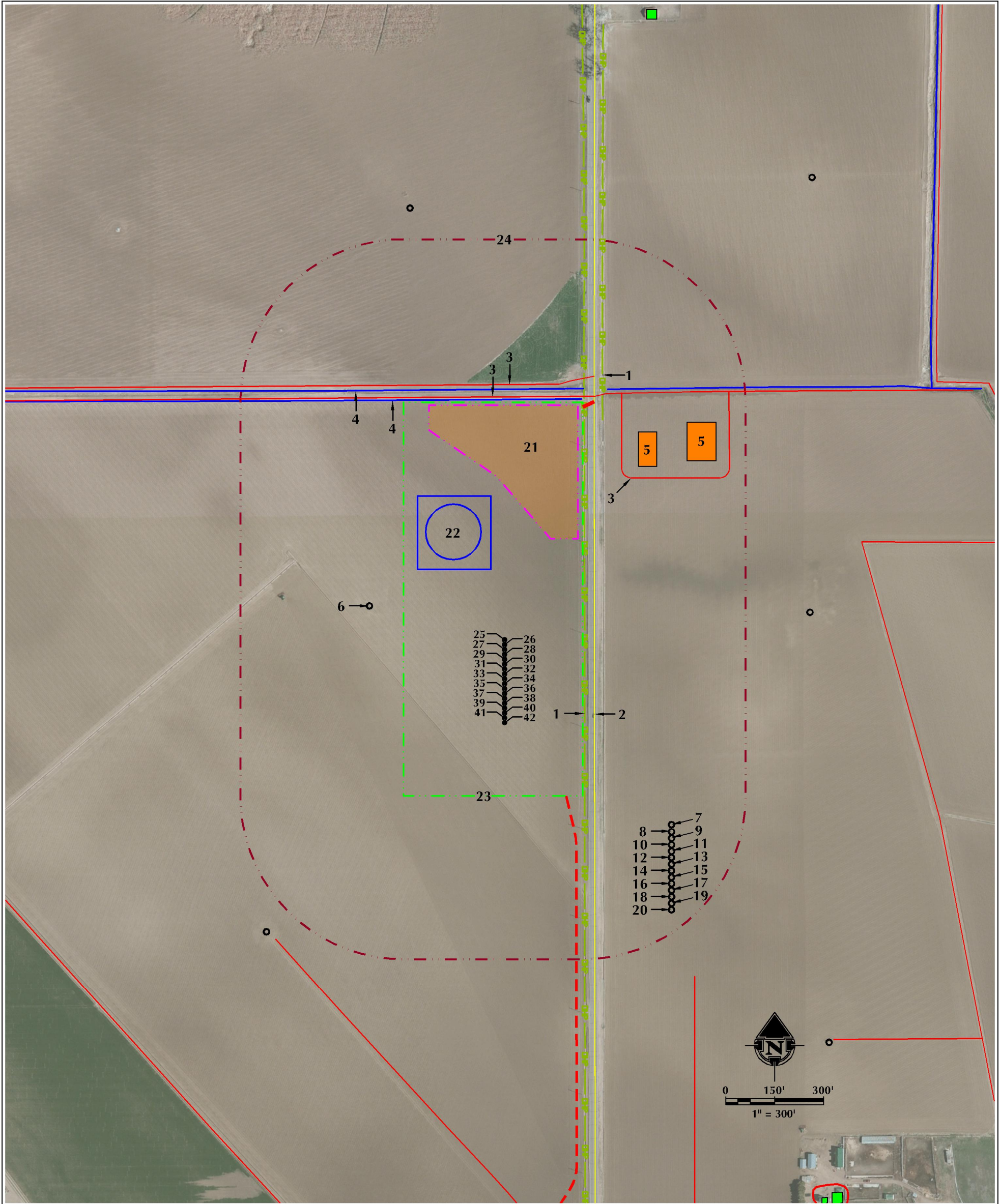

- |  |  |   |   |
|--|--|---|---|
| <ol style="list-style-type: none"> <li>1. OVERHEAD POWER LINES ARE ±246' E AND ±979' N.</li> <li>2. COUNTY ROAD 35 IS ±265' E.</li> <li>3. EXISTING PRIVATE ROADS ARE ±842' NE, ±1001' N AND ±1038' N.</li> <li>4. EXISTING DITCHES ARE ±993' N AND ±1024' N.</li> <li>5. EXISTING FACILITIES ARE ±887' NE AND ±980' NE.</li> <li>6. *EXISTING WELL: JOHNSON 2 (PA) IS ±548' NW.</li> <li>7. EXISTING WELL: FAGERBERG 6N-7C-M IS ±600' SE.</li> <li>8. EXISTING WELL: FAGERBERG 6C-7-M IS ±612' SE.</li> <li>9. EXISTING WELL: FAGERBERG 11N-7A-M IS ±623' SE.</li> <li>10. EXISTING WELL: FAGERBERG 15N-7A-M IS ±634' SE.</li> <li>11. EXISTING WELL: FAGERBERG 3C-18-M IS ±646' SE.</li> <li>12. EXISTING WELL: FAGERBERG 25N-7B-M IS ±658' SE.</li> </ol> | <ol style="list-style-type: none"> <li>13. EXISTING WELL: FAGERBERG 25N-7C-M IS ±671' SE.</li> <li>14. EXISTING WELL: FAGERBERG 25N(S)-7B-M IS ±684' SE.</li> <li>15. EXISTING WELL: FAGERBERG 11C-7-M IS ±698' SE.</li> <li>16. EXISTING WELL: FAGERBERG 11N-7B-M IS ±711' SE.</li> <li>17. EXISTING WELL: FAGERBERG 23N-7C-M IS ±725' SE.</li> <li>18. EXISTING WELL: FAGERBERG 36N-7B-M IS ±740' SE.</li> <li>19. EXISTING WELL: FAGERBERG 36C-7-M IS ±754' SE.</li> <li>20. EXISTING WELL: FAGERBERG 28N-18B-M IS ±769' SE.</li> <li>21. PROPOSED FALKEN 9-11 PAD FACILITY PAD IS ±582' N.</li> <li>22. PROPOSED FALKEN 9-11 PAD MLVT AREA/TANK IS ±472' N.</li> <li>23. OPERATIONAL DISTURBANCE AREA</li> <li>24. 500' BUFFER</li> <li>25. PROPOSED WELL: FALKEN 32C-9-L</li> </ol> | <ol style="list-style-type: none"> <li>26. PROPOSED WELL: FALKEN 32N-9B-L</li> <li>27. PROPOSED WELL: FALKEN 9N-9C-L</li> <li>28. PROPOSED WELL: FALKEN 9C-9-L</li> <li>29. PROPOSED WELL: FALKEN 33N-9B-L</li> <li>30. PROPOSED WELL: FALKEN 33N-9A-L</li> <li>31. PROPOSED WELL: FALKEN 33C-9-L</li> <li>32. PROPOSED WELL: FALKEN 33N-9C-L</li> <li>33. PROPOSED WELL: FALKEN 16C-9-L</li> <li>34. PROPOSED WELL: FALKEN 16N-9B-L</li> <li>35. PROPOSED WELL: FALKEN 34C-9-L</li> <li>36. PROPOSED WELL: FALKEN 34N-9C-L</li> <li>37. PROPOSED WELL: FALKEN 30N-14B-S</li> <li>38. PROPOSED WELL: FALKEN 30C-14-S</li> </ol> | <ol style="list-style-type: none"> <li>39. PROPOSED WELL: FALKEN 4N-14A-S</li> <li>40. PROPOSED WELL: FALKEN 4N-14C-S</li> <li>41. PROPOSED WELL: FALKEN 31N-14B-S</li> <li>42. PROPOSED WELL: FALKEN 31C-14-S</li> </ol> |
|--|--|---|---|

<b>LEGEND</b> <ul style="list-style-type: none"> <li>● EXISTING WELL</li> <li>○ PROPOSED WELL</li> <li>⊙ WATER WELL</li> <li>— PUBLIC ROAD</li> <li>— PRIVATE ROAD</li> <li>— EXISTING FENCE</li> <li>--- 500' BUFFER</li> <li>--- DISTURBANCE AREA</li> <li>--- DITCH/CANAL/RIVER</li> <li>--- PROPOSED FACILITY PAD</li> <li>— OVERHEAD POWER LINE</li> <li>--- PROPOSED ACCESS ROAD</li> <li>— EXISTING BUILDING</li> <li>— EXISTING BUILDINGS</li> <li>— RESIDENCE/BUILDING UNIT</li> </ul>	<p style="text-align: center;">* REFERENCE LOCATION *</p> <p>ALL MEASUREMENTS ARE MADE FROM REFERENCE WELL: FALKEN 31C-14-S              LAT: 40.500097° LONG: -104.735953° (NAD83)              EXISTING GROUND ELEVATION = 4811.3'              WELL FOOTAGES: 1649' FSL &amp; 276' FEL              OPERATOR: ROB WILSON / PDOP = 1.8</p> <p style="text-align: right;">*SURFACE FEATURE NOT FIELD VERIFIED*</p>
--	---

<b>609 CONSULTING, LLC</b> <small>LOVELAND OFFICE: 1615 Foxtail Drive, Suite 201, Loveland, Colorado 80538, Phone: 970-776-1331</small> <small>SHERIDAN OFFICE: 1095 Saharaton Avenue, Sheridan, Wyoming 82801, Phone: 307-674-0689</small>	DATE SURVEYED: 4/3/17 DATE: 4/14/17 DRAFTER: CDJ REVISED:	<b>DATA SOURCES:</b> - AERIAL COURTESY OF ESRI, INC. - WATER WELLS COURTESY OF COLORADO DIVISION OF WATER RESOURCES
---	--	---

SURFACE USE: IRRIGATED CROPLAND

PREPARED FOR: SRC ENERGY

K:\SYSTEM\RESOURCES\2017\_26\_01\TOSON\761L\66W\SEC\_11\DWG\DT0500\dwg\_4/19/2017\_23292.dwg

**LOCATION DRAWING (B)**

**PAD NAME: FALKEN 9-11 PAD  
LOCATED IN NE1/4 SE1/4  
SECTION 11, T6N, R66W, 6TH P.M.  
WELD COUNTY, COLORADO**

**\*MEASURED FROM REFERENCE WELL**

<b>BUILDING</b>	<u>±1752' SE</u>
<b>BUILDING UNIT</b>	<u>±1772' SE</u>
<b>HIGH OCCUPANCY BUILDING UNIT</b>	<u>5280'+</u>
<b>DESIGNATED OUTSIDE ACTIVITY AREA</b>	<u>5280'+</u>
<b>PUBLIC ROAD</b>	<u>±265' E</u>
<b>ABOVE GROUND UTILITY</b>	<u>±246' E</u>
<b>RAILROAD</b>	<u>5280'+</u>
<b>PROPERTY LINE</b>	<u>±276' E</u>

**\*MEASURED FROM CLOSEST EDGE OF PRODUCTION  
FACILITY (EQUIPMENT)**

<b>BUILDING</b>	<u>±1245' N</u>
<b>BUILDING UNIT</b>	<u>±1284' N</u>
<b>HIGH OCCUPANCY BUILDING UNIT</b>	<u>5280'+</u>
<b>DESIGNATED OUTSIDE ACTIVITY AREA</b>	<u>5280'+</u>
<b>PUBLIC ROAD</b>	<u>±76' E</u>
<b>ABOVE GROUND UTILITY</b>	<u>±57' E</u>
<b>RAILROAD</b>	<u>5280'+</u>
<b>PROPERTY LINE</b>	<u>±67' N</u>

**\*MEASURED FROM CLOSEST  
EDGE OF DISTURBANCE AREA**

<b>BUILDING</b>	<u>±1193' N</u>
<b>BUILDING UNIT</b>	<u>±1238' N</u>
<b>HIGH OCCUPANCY BUILDING UNIT</b>	<u>5280'+</u>
<b>DESIGNATED OUTSIDE ACTIVITY AREA</b>	<u>5280'+</u>
<b>PUBLIC ROAD</b>	<u>±23' E</u>
<b>ABOVE GROUND UTILITY</b>	<u>±4' E</u>
<b>RAILROAD</b>	<u>5280'+</u>
<b>PROPERTY LINE</b>	<u>±24' N</u>

**\*MEASURED FROM CLOSEST WELL**

<b>BUILDING</b>	<u>±1752' SE</u>
<b>BUILDING UNIT</b>	<u>±1772' SE</u>
<b>HIGH OCCUPANCY BUILDING UNIT</b>	<u>5280'+</u>
<b>DESIGNATED OUTSIDE ACTIVITY AREA</b>	<u>5280'+</u>
<b>PUBLIC ROAD</b>	<u>±264' E</u>
<b>ABOVE GROUND UTILITY</b>	<u>±246' E</u>
<b>RAILROAD</b>	<u>5280'+</u>
<b>PROPERTY LINE</b>	<u>±276' E</u>