

**PDC Energy, Inc.**  
First Quarter 2017 Groundwater Monitoring Summary

May 2, 2017

Former Becker 5-1, 2, 14, 15 Tank Battery  
SWSE Section 5 T3N R64W  
Weld County, API # 05-123-12297  
Facility ID # 322943  
Remediation # 7693

This groundwater summary has been prepared by Tasman Geosciences, Inc. for the former Becker 5-1, 2, 14, 15 tank battery. On March 2, 2017, groundwater monitoring was conducted at all eight monitoring well locations (BH01 – BH08). Eight groundwater samples were submitted to Summit Scientific Laboratories for analysis of benzene, toluene, ethylbenzene, and total xylenes (BTEX) by USEPA Method 8260B. Analytical results are summarized in Table 1 and the laboratory analytical report is included as Attachment A. Sample locations and corresponding analytical results are illustrated on Figure 1. First quarter 2017 analytical results indicate that the benzene concentration is above the applicable COGCC Table 910-1 groundwater standard in monitoring well BH04. BTEX concentrations are below applicable COGCC Table 910-1 groundwater standards at the remaining seven well locations.

Enhanced fluid recovery (EFR) and air sparge (AS) events were initiated on site during the first quarter 2013. Tasman temporarily discontinued EFR/AS events after the fourth quarter 2013, until additional remediation wells were installed. EFR/AS activities were reinitiated during the second quarter 2014, and continued through the fourth quarter 2016. A summary of the EFR/AS operational data is provided in Table 2. Monitored natural attenuation (MNA) was selected as the remediation strategy for the site in the first quarter 2017 and will remain the selected remediation strategy through the second quarter 2017.

Second quarter 2017 groundwater sampling will be conducted in June 2017.

**TABLE 1**  
**FORMER BECKER 5-1, 2, 14, 15 TANK BATTERY**  
**GROUNDWATER ANALYTICAL RESULTS SUMMARY TABLE**

Sample ID	Date Sampled	Benzene (µg/L)	Toluene (µg/L)	Ethylbenzene (µg/L)	Total Xylenes (µg/L)	Depth to Water <sup>(2)</sup> (feet)
COGCC Table 910-1 Groundwater Standard (µg/L) <sup>(1)</sup>		5	560	700	1,400	
GW01	11/29/2012	3,100	610	320	3,700	~ 16
BH01	12/20/2012	97	<1.0	180	1,200	13.24
BH01	3/19/2013	1.7	<1.0	4.9	48	13.27
BH01	6/21/2013	<1.0	<1.0	8.0	49	13.01
BH01	9/23/2013	<1.0	<1.0	<1.0	<1.0	12.52
BH01	12/18/2013	1.5	<1.0	<1.0	<1.0	12.80
BH01	3/28/2014	<1.0	<1.0	1.9	2.2	12.81
BH01	6/25/2014	<1.0	<1.0	15	8.9	11.44
BH01	9/17/2014	<1.0	<1.0	11	2.1	10.93
BH01	12/16/2014	7.4	<1.0	11	<1.0	11.45
BH01	3/27/2015	1.4	4.2	2.2	24	11.59
BH01	6/29/2015	<1.0	<1.0	<1.0	<1.0	8.67
BH01	9/25/2015	<1.0	<1.0	<1.0	<1.0	9.88*
BH01	12/14/2015	<1.0	<1.0	<1.0	<1.0	9.61
BH01	3/14/2016	<1.0	<1.0	<1.0	<1.0	6.95
BH01	6/7/2016	<1.0	<1.0	<1.0	<1.0	5.18
BH01	9/12/2016	<1.0	<1.0	<1.0	<1.0	8.57
BH01	12/16/2016	<1.0	<1.0	<1.0	<1.0	6.59
BH01	3/2/2017	<1.0	<1.0	<1.0	<1.0	6.48
BH02	12/20/2012	170	1.6	490	1,700	10.20
BH02	3/19/2013	<1.0	<1.0	<1.0	2.8	10.44
BH02	6/21/2013	82	<1.0	66	410	9.85
BH02	9/23/2013	35	<1.0	39	39	9.31
BH02	12/18/2013	550	<1.0	1.4	110	9.74
BH02	3/28/2014	660	1.0	150	280	9.78
BH02	6/25/2014	<1.0	<1.0	<1.0	<1.0	8.12
BH02	9/17/2014	110	<1.0	120	24	7.78
BH02	12/16/2014	<1.0	<1.0	<1.0	<1.0	8.41
BH02	3/27/2015	<1.0	1.8	<1.0	6.5	8.76
BH02	6/29/2015	<1.0	<1.0	<1.0	<1.0	5.51
BH02	9/25/2015	<1.0	<1.0	<1.0	<1.0	6.59*
BH02	12/14/2015	<1.0	<1.0	<1.0	<1.0	6.49
BH02	3/14/2016	<1.0	<1.0	<1.0	<1.0	4.05

**TABLE 1**  
**FORMER BECKER 5-1, 2, 14, 15 TANK BATTERY**  
**GROUNDWATER ANALYTICAL RESULTS SUMMARY TABLE**

Sample ID	Date Sampled	Benzene (µg/L)	Toluene (µg/L)	Ethylbenzene (µg/L)	Total Xylenes (µg/L)	Depth to Water <sup>(2)</sup> (feet)
<b>COGCC Table 910-1 Groundwater Standard (µg/L) <sup>(1)</sup></b>		<b>5</b>	<b>560</b>	<b>700</b>	<b>1,400</b>	
BH02	6/7/2016	<1.0	<1.0	<1.0	<1.0	2.83
BH02	9/12/2016	<1.0	<1.0	<1.0	<1.0	5.30
BH02	12/16/2016	<1.0	<1.0	<1.0	<1.0	6.89
BH02	3/2/2017	<1.0	<1.0	<1.0	<1.0	6.72
BH03	12/20/2012	<1.0	<1.0	<1.0	<1.0	12.78
BH03	3/19/2013	<1.0	<1.0	<1.0	<1.0	12.60
BH03	6/21/2013	<1.0	<1.0	<1.0	<1.0	12.39
BH03	9/23/2013	<1.0	<1.0	<1.0	<1.0	12.18
BH03	12/18/2013	1.2	<1.0	<1.0	<1.0	12.09
BH03	3/28/2014	<1.0	<1.0	<1.0	<1.0	12.06
BH03	6/25/2014	<1.0	<1.0	<1.0	<1.0	10.92
BH03	9/17/2014	<1.0	<1.0	<1.0	<1.0	10.44
BH03	12/16/2014	<1.0	<1.0	<1.0	<1.0	10.79
BH03	3/27/2015	<1.0	<1.0	<1.0	<1.0	11.05
BH03	6/29/2015	<1.0	<1.0	<1.0	<1.0	8.19
BH03	9/25/2015	<1.0	<1.0	<1.0	<1.0	9.54*
BH03	12/14/2015	<1.0	<1.0	<1.0	<1.0	8.79
BH03	3/14/2016	<1.0	<1.0	<1.0	<1.0	6.25
BH03	6/7/2016	<1.0	<1.0	<1.0	<1.0	5.74
BH03	9/12/2016	<1.0	<1.0	<1.0	<1.0	8.19
BH03	12/16/2016	<1.0	<1.0	<1.0	<1.0	6.11
BH03	3/2/2017	<1.0	<1.0	<1.0	<1.0	5.98
BH04	6/25/2014	18	<1.0	53	130	8.72
BH04	9/17/2014	1.1	<1.0	<1.0	<1.0	8.13
BH04	12/16/2014	3.3	<1.0	6.0	21	8.73
BH04	3/27/2015	<1.0	<1.0	<1.0	20	8.88
BH04	6/29/2015	<1.0	<1.0	<1.0	2.2	5.73
BH04	9/25/2015	4.5	<1.0	1.2	4.6	7.15*
BH04	12/14/2015	5.4	<1.0	7.7	23	6.63
BH04	3/14/2016	31	<1.0	39	120	4.21
BH04	6/7/2016	<1.0	<1.0	<1.0	<1.0	3.31
BH04	9/12/2016	<1.0	<1.0	<1.0	<1.0	5.70
BH04	12/16/2016	<1.0	<1.0	<1.0	<1.0	7.66

**TABLE 1**  
**FORMER BECKER 5-1, 2, 14, 15 TANK BATTERY**  
**GROUNDWATER ANALYTICAL RESULTS SUMMARY TABLE**

Sample ID	Date Sampled	Benzene (µg/L)	Toluene (µg/L)	Ethylbenzene (µg/L)	Total Xylenes (µg/L)	Depth to Water <sup>(2)</sup> (feet)
<b>COGCC Table 910-1 Groundwater Standard (µg/L) <sup>(1)</sup></b>		<b>5</b>	<b>560</b>	<b>700</b>	<b>1,400</b>	
BH04	3/2/2017	11	<1.0	310	<1.0	6.52
BH05	6/25/2014	<1.0	<1.0	<1.0	<1.0	10.55
BH05	9/17/2014	<1.0	<1.0	<1.0	<1.0	10.70
BH05	12/16/2014	<1.0	<1.0	<1.0	<1.0	10.78
BH05	3/27/2015	<1.0	<1.0	<1.0	<1.0	10.92
BH05	6/29/2015	<1.0	<1.0	<1.0	<1.0	6.64
BH05	9/25/2015	<1.0	<1.0	<1.0	<1.0	8.89*
BH05	12/14/2015	<1.0	<1.0	<1.0	<1.0	8.86
BH05	3/14/2016	<1.0	<1.0	<1.0	<1.0	6.21
BH05	6/7/2016	<1.0	<1.0	<1.0	<1.0	5.31
BH05	9/12/2016	<1.0	<1.0	<1.0	<1.0	7.63
BH05	12/16/2016	<1.0	<1.0	<1.0	<1.0	6.59
BH05	3/2/2017	<1.0	<1.0	<1.0	<1.0	6.51
BH06	6/25/2014	<1.0	<1.0	<1.0	<1.0	8.67
BH06	9/17/2014	<1.0	<1.0	<1.0	<1.0	8.12
BH06	12/16/2014	<1.0	<1.0	<1.0	<1.0	8.77
BH06	3/27/2015	<1.0	<1.0	<1.0	<1.0	9.14
BH06	6/29/2015	<1.0	<1.0	<1.0	<1.0	5.83
BH06	9/25/2015	<1.0	<1.0	<1.0	<1.0	7.10*
BH06	12/14/2015	<1.0	<1.0	<1.0	<1.0	6.84
BH06	3/14/2016	<1.0	<1.0	<1.0	<1.0	4.40
BH06	6/7/2016	<1.0	<1.0	<1.0	<1.0	3.43
BH06	9/12/2016	1.4	<1.0	<1.0	<1.0	5.81
BH06	12/16/2016	<1.0	<1.0	<1.0	<1.0	7.78
BH06	3/2/2017	<1.0	<1.0	<1.0	<1.0	6.67
BH07	6/25/2014	<1.0	<1.0	<1.0	<1.0	8.94
BH07	9/17/2014	<1.0	<1.0	<1.0	<1.0	8.40
BH07	12/16/2014	<1.0	<1.0	<1.0	<1.0	8.17
BH07	3/27/2015	<1.0	<1.0	<1.0	<1.0	9.42
BH07	6/29/2015	<1.0	<1.0	<1.0	<1.0	6.14
BH07	9/25/2015	<1.0	<1.0	<1.0	<1.0	6.62*
BH07	12/14/2015	<1.0	<1.0	<1.0	<1.0	6.84

**TABLE 1**  
**FORMER BECKER 5-1, 2, 14, 15 TANK BATTERY**  
**GROUNDWATER ANALYTICAL RESULTS SUMMARY TABLE**

Sample ID	Date Sampled	Benzene (µg/L)	Toluene (µg/L)	Ethylbenzene (µg/L)	Total Xylenes (µg/L)	Depth to Water <sup>(2)</sup> (feet)
<b>COGCC Table 910-1 Groundwater Standard (µg/L) <sup>(1)</sup></b>		<b>5</b>	<b>560</b>	<b>700</b>	<b>1,400</b>	
BH07	3/14/2016	<1.0	<1.0	<1.0	<1.0	4.40
BH07	6/7/2016	<1.0	<1.0	<1.0	<1.0	3.41
BH07	9/12/2016	<1.0	<1.0	<1.0	<1.0	5.82
BH07	12/16/2016	<1.0	<1.0	<1.0	<1.0	6.95
BH07	3/2/2017	<1.0	<1.0	<1.0	<1.0	6.85
BH08	9/17/2014	<1.0	<1.0	<1.0	<1.0	8.40
BH08	12/16/2014	<1.0	<1.0	<1.0	<1.0	9.02
BH08	3/27/2015	<1.0	<1.0	<1.0	<1.0	9.39
BH08	6/29/2015	<1.0	<1.0	<1.0	<1.0	6.09
BH08	9/25/2015	<1.0	<1.0	<1.0	<1.0	7.41*
BH08	12/14/2015	<1.0	<1.0	<1.0	<1.0	7.10
BH08	3/14/2016	<1.0	<1.0	<1.0	<1.0	4.63
BH08	6/7/2016	<1.0	<1.0	<1.0	<1.0	3.68
BH08	9/12/2016	<1.0	<1.0	<1.0	<1.0	6.10
BH08	12/16/2016	<1.0	<1.0	<1.0	<1.0	7.07
BH08	3/2/2017	<1.0	<1.0	<1.0	<1.0	6.99

**Notes:**

1. Groundwater standards referenced from 2 CCR 404-1, Table 910-1, effective January 30, 2015.
2. Depth to water measurements collected prior to fourth quarter 2016 were measured from top of casing or ground surface for monitoring well samples and excavation samples respectively. Subsequent monitoring well measurements were collected from top of casing and adjusted using survey data and product thickness to reflect depth of water from ground surface.

COGCC = Colorado Oil and Gas Conservation Commission

\* Well repairs completed during 3Q2015 resulted in a few inches of casing being cut off of each well.

µg/L = Micrograms per liter

(<) = Analytical result is less than the indicated laboratory reporting limit.

**BOLD** = Analytical result is in exceedance of COGCC groundwater standards.

**TABLE 2**  
**BECKER 5-1, 2, 14, 15 TANK BATTERY**  
**EFR / AS OPERATIONAL SUMMARY TABLE**

Date	EFR Wells	Total EFR/AS Duration (hours)	Approximate Gallons Extracted	AS Wells	Air Injection Pressure (psi)	Average Air Flow Rate (cfm)
First Quarter 2013						
1/28/2013	BH01, BH02	6	4.5	BH01, BH02	10	NR
2/16/2013		5.5	16		10	NR
3/3/2013		6	0		10	NR
3/18/2013		6	7		10	NR
Quarterly Totals		23.5	27.5		-	-
Second Quarter 2013						
4/15/2013	BH01, BH02	6	9	BH01, BH02	10	NR
5/3/2013		4	0		10	NR
5/20/2013		6	2		10	NR
Quarterly Totals		16	11		-	-
Third Quarter 2013						
7/8/2013	BH01, BH02	6	7	BH01, BH02	10	NR
7/23/2013		6.25	0		10	NR
8/9/2013		6.25	2		15	NR
8/22/2013		6	0		NR	NR
9/9/2013		6	13		10	NR
9/17/2013		6	NR		13.5	NR
9/24/2013		6	15		15	NR
Quarterly Totals		42.5	37		-	-
Fourth Quarter 2013						
10/7/2013	BH01, BH02	6	1	BH01, BH02	10	NR
10/15/2013		6.25	5		10	NR
10/29/2013		6	0		10	NR
11/13/2013		6	NR		10	NR
11/25/2013		5	0.5		10	NR
12/19/2013	None	6	0		10	NR
Quarterly Totals		35.25	6.5		-	-
Second Quarter 2014						
4/16/2014	BH02	6	0	BH02, BH04, BH05, BH06, BH07	10	10
5/1/2014		6	0		20	23
5/7/2014		6	0		10	13
5/21/2014		4.5	0		10	17.5
6/6/2014		6	0		10	14
6/19/2014		6	0		20	24
Quarterly Totals		34.5	0		-	-

**TABLE 2**  
**BECKER 5-1, 2, 14, 15 TANK BATTERY**  
**EFR / AS OPERATIONAL SUMMARY TABLE**

Date	EFR Wells	Total EFR/AS Duration (hours)	Approximate Gallons Extracted	AS Wells	Air Injection Pressure (psi)	Average Air Flow Rate (cfm)
Third Quarter 2014						
7/9/2014	BH02	6	0	BH02, BH04, BH05, BH06, BH07	20	16
7/14/2014		6	0		20	15
8/5/2014		6	42		20	17
8/22/2014		6	0		20	18
9/11/2014		6	20	BH04, BH05, BH06	20	20
Quarterly Totals		30	62		-	-
Fourth Quarter 2014						
10/1/2014	BH02	6	0	BH02, BH03, BH04, BH06, BH07	20	20
10/20/2014	BH04, BH05, BH06, BH07	6	50	BH02, BH04, BH05, BH06, BH07	20	19
11/3/2014		6	18		20	10
11/20/2014	BH02, BH04, BH05, BH06, BH07	6	10	BH04, BH05, BH06, BH07	20	30
12/8/2014	BH04, BH05, BH06, BH07	6	0	BH02, BH04, BH05, BH06, BH07	30	23
12/19/2014		6	10		30	29
Quarterly Totals		36	88		-	-
First Quarter 2015						
1/8/2015	BH01, BH02, BH04, BH06	6	0	BH01, BH02, BH04, BH06	20	25
1/21/2015		6	0		20	22
2/6/2015		6	0		20	18
2/19/2015		6	5		20	16.5
3/10/2015		6	0		20	21.5
3/23/2015		6	25		20	15.5
3/31/2015		6	25		20	15
Quarterly Totals		42	55			-
Second Quarter 2015						
4/10/2015	BH01, BH02, BH04, BH06	6	27	BH01, BH02, BH04, BH06	20	27.5
4/17/2015		6	18		20	16.25
4/28/2015		6	20		30	30
5/11/2015		6	50		20	21.3
5/26/2015		6	35		20	32.5
6/9/2015		6	20		25	10
6/25/2015	BH04, BH06	3	10	BH01, BH02	20	34
Quarterly Totals		39	180		-	-

**TABLE 2**  
**BECKER 5-1, 2, 14, 15 TANK BATTERY**  
**EFR / AS OPERATIONAL SUMMARY TABLE**

Date	EFR Wells	Total EFR/AS Duration (hours)	Approximate Gallons Extracted	AS Wells	Air Injection Pressure (psi)	Average Air Flow Rate (cfm)
Third Quarter 2015						
7/7/2015	BH01, BH02, BH04, BH06	6	0	BH01, BH02, BH04, BH06	20	22.5
7/21/2015		6	0		20	20
8/4/2015		6	10		20	20
9/1/2015		6	80		20	22.5
9/14/2015		6	0		20	22
9/29/2015		6	60		20	20
Quarterly Totals		36	150		-	-
Fourth Quarter 2015						
10/12/2015	BH01, BH02, BH04, BH06	6	20	BH01, BH02, BH04, BH06	20	20
10/26/2015		6	0		14	14
11/9/2015		6	70		20	20
12/8/2015	BH01, BH02, BH07	6	70	BH01, BH02, BH04	20	20
12/18/2015		6	20		20	30
Quarterly Totals		30	180		-	-
First Quarter 2016						
1/6/2016	BH01, BH02, BH07	6	50	BH01, BH04	20	25
1/21/2016		6	30		20	12.5
2/3/2016		6	30		20	15
2/18/2016		6	122		20	25
3/3/2016		6	30		20	21.7
Quarterly Totals		30	262		-	-
Second Quarter 2016						
4/1/2016	BH01, BH02, BH07	6	5	BH01, BH04	23	26.7
4/14/2016	BH01, BH02, BH05, BH07	6	20		25	24.6
4/29/2016		5	40	BH01, BH02, BH04, BH05	30	18
5/12/2016		6	64		20	13
5/26/2016		6	90		20	16.3
6/9/2016		BH01, BH02, BH05,	6		45	20
6/24/2016	BH07	6	10		20	19
Quarterly Totals		41	274		-	-



**TABLE 2**  
**BECKER 5-1, 2, 14, 15 TANK BATTERY**  
**EFR / AS OPERATIONAL SUMMARY TABLE**

Date	EFR Wells	Total EFR/AS Duration (hours)	Approximate Gallons Extracted	AS Wells	Air Injection Pressure (psi)	Average Air Flow Rate (cfm)
Third Quarter 2016						
7/7/2016	BH01, BH02, BH05, BH07	6	25	BH01, BH02, BH04, BH05	20	15.4
8/15/2016		6	50		20	17.3
8/20/2016		6	20		20	19
9/1/2016		6	42		12.5	11
9/29/2016		6	30		20	22.5
Quarterly Totals		30	167		-	-
Fourth Quarter 2016						
10/12/2016	BH01, BH02, BH05, BH07	6	84	BH01, BH02, BH04, BH05	18	18
10/26/2016		6	84		20	17.5
11/11/2016	BH02, BH07	1	8	None	0	0
12/10/2016	BH01, BH02, BH05, BH07	6	0	BH01, BH02, BH04, BH05	20	22
Quarterly Totals		19	176		-	-

**Notes:**

EFR = Enhanced fluid recovery

AS = Air sparge

psi = Pounds per square inch

cfm = Cubic feet per minute

NR = Not recorded

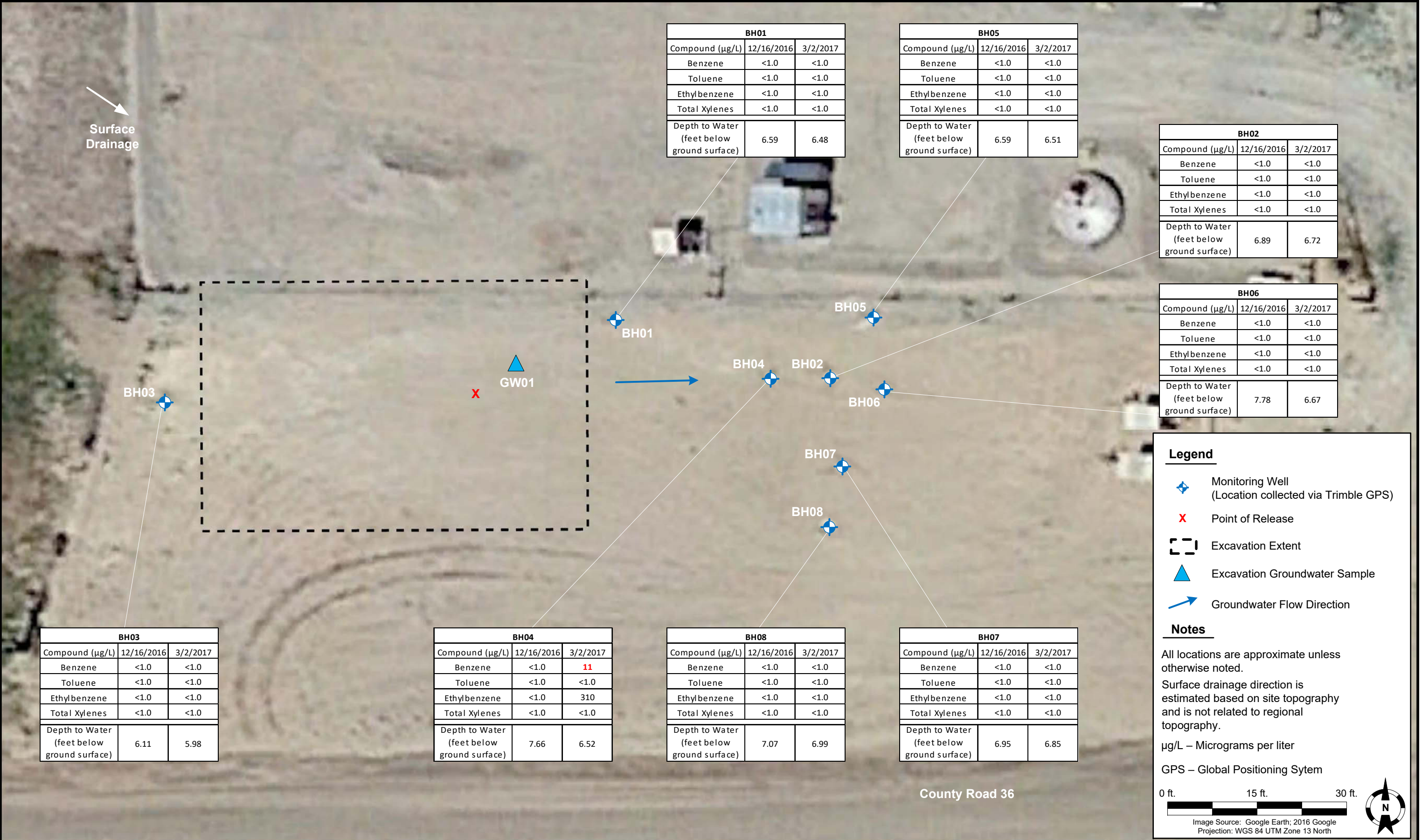

DATE:	April 10, 2017
DESIGNED BY:	C. Hamlin
DRAWN BY:	T. Blessing



**TASMAN**  
GEOSCIENCES

**Tasman Geosciences, Inc.**  
6899 Pecos Street – Unit C  
Denver, CO 80221

**PDC Energy, Inc. – DJ Basin**  
**Former Becker 5-1, 2, 14, 15 Tank Battery**  
SWSE, Section 5, Township 3 North, Range 64 West  
Weld County, Colorado

**GROUNDWATER  
ANALYTICAL RESULTS  
MAP**

**FIGURE  
1**

## **ATTACHMENT A**

# Summit Scientific

---

741 Corporate Circle – Suite I ♦ Golden, Colorado 80401

303.277.9310 - laboratory ♦ 303.277.9531 - fax

March 10, 2017

Mark Longhurst  
PDC Energy  
1775 Sherman St. STE. 3000  
Denver, CO 80203  
RE: Becker 5-1,2,14,15

Enclosed are the results of analyses for samples received by Summit Scientific on 03/03/17 16:30. If you have any questions concerning this report, please feel free to contact me.

Sincerely,

A handwritten signature in black ink, appearing to read 'P. Shrewsbury', with a stylized, cursive script.

Paul Shrewsbury  
President



PDC Energy  
1775 Sherman St. STE. 3000  
Denver CO, 80203

Project: Becker 5-1,2,14,15

Project Number: [none]  
Project Manager: Mark Longhurst

**Reported:**  
03/10/17 15:00

### ANALYTICAL REPORT FOR SAMPLES

Sample ID	Laboratory ID	Matrix	Date Sampled	Date Received
BH01	1703028-01	Water	03/02/17 13:00	03/03/17 16:30
BH02	1703028-02	Water	03/02/17 12:47	03/03/17 16:30
BH03	1703028-03	Water	03/02/17 13:07	03/03/17 16:30
BH04	1703028-04	Water	03/02/17 12:45	03/03/17 16:30
BH05	1703028-05	Water	03/02/17 12:55	03/03/17 16:30
BH06	1703028-06	Water	03/02/17 12:32	03/03/17 16:30
BH07	1703028-07	Water	03/02/17 13:09	03/03/17 16:30
BH08	1703028-08	Water	03/02/17 12:26	03/03/17 16:30

Summit Scientific

*The results in this report apply to the samples analyzed in accordance with the chain of custody document. This analytical report must be reproduced in its entirety.*



PDC Energy  
1775 Sherman St. STE. 3000  
Denver CO, 80203

Project: Becker 5-1,2,14,15

Project Number: [none]  
Project Manager: Mark Longhurst

Reported:  
03/10/17 15:00

# Summit Scientific

1703028

741 Corporate Circle Suite I ♦ Golden, Colorado 80401  
303-277-9310 ♦ 303-374-5933 Fax

Client: PDC / Tasman Geosciences  
Address: 6899 Pecos St, Unit C  
City/State/Zip: Denver, CO 80221  
Phone: 303-487-1228 Fax:  
Sampler Name: Mitch Weller, Jake Whittemore

Project Manager: Mark Longhurst  
E-Mail: mark.longhurst@pdce.com  
Project Name: Becker 5-1, 2, 14, 15  
Project Number: N/A

Page 1 of 1

Sample Description	Date Sampled	Time Sampled	Number of Containers	Preservative				Matrix			Analyze For:				Special Instructions
				HCl	HNO <sub>3</sub>	None	Other (Specify)	Groundwater	Soil	Air - Canister Serial #	Other (Specify)	BTEX - 8260			
BH 01	3-2-17	1300	3	X											
BH 02		1247		X											
BH 03		1307		X											
BH 04		1245		X											
BH 05		1255				X									
BH 06		1232		X											
BH 07		1309		X											
BH 08		1226		X											
<div> <div>Relinquished by: <i>Mitch Weller</i> Date/Time: 3-5-17 1630</div> <div>Received by: <i>Mark Longhurst</i> Date/Time: 3/3/17 1630</div> <div>Turn Around Time (Check)  Same Day <input type="checkbox"/> 72 Hours <input checked="" type="checkbox"/>  24 Hours <input type="checkbox"/>  48 Hours <input type="checkbox"/> </div> </div> <div> <div>Relinquished by: <i>Mark Longhurst</i> Date/Time: 3/3/17 1650</div> <div>Received by: <i>Mark Longhurst</i> Date/Time: 3-3-17 1650</div> <div>Sample Integrity:  Temperature Upon Receipt: 1-7°C  Intact: <input checked="" type="checkbox"/> Yes <input type="checkbox"/> No </div> </div> <div> <div>Relinquished by: <i>Mark Longhurst</i> Date/Time: 3-3-17 1650</div> <div>Received in Lab by: <i>Mark Longhurst</i> Date/Time: 3-3-17 1650</div> <div>Notes:  All samples w/  HCl except  BH 05  on ice </div> </div>															

www.s2scientific.com

Summit Scientific

The results in this report apply to the samples analyzed in accordance with the chain of custody document. This analytical report must be reproduced in its entirety.





PDC Energy  
1775 Sherman St. STE. 3000  
Denver CO, 80203

Project: Becker 5-1,2,14,15

Project Number: [none]  
Project Manager: Mark Longhurst

Reported:  
03/10/17 15:00

#### Sample Receipt Checklist

S2 Work Order: 1703008  
Client: PDC/Tasman Client Project ID: Becker 5-1, 2, 14, 15  
Shipped Via: PLU Airbill #: \_\_\_\_\_  
(UPS, FedEx, Hand Delivered, Pick-up, etc.)  
Matrix (check all that apply): ☐ Air ☐ Soil/Solid ☒ Water ☐ Other: \_\_\_\_\_  
(Describe)

Cooler ID					
Temp (°C)	<u>1-7</u>				

Thermometer ID: 61857155-K

	Yes	No	N/A	Comments (if any)
If samples require cooling, was the temperature just above 0°C to ≤ 6°C <sup>(1)</sup> ?	<input checked="" type="checkbox"/>			
NOTE: If samples are delivered the same day of sampling, this requirement is waived provided that there is evidence that cooling has begun.				
Were all samples received intact <sup>(1)</sup> ?	<input checked="" type="checkbox"/>			
Was adequate sample volume provided <sup>(1)</sup> ?	<input checked="" type="checkbox"/>			
If custody seals are present, are they intact <sup>(1)</sup> ?			<input checked="" type="checkbox"/>	
Are short holding time analytes or samples with HTs due within 48 hours present?			<input checked="" type="checkbox"/>	
Is a chain-of-custody (COC) form present and filled out completely <sup>(1)</sup> ?	<input checked="" type="checkbox"/>			
Does the COC agree with the number and type of sample bottles received <sup>(1)</sup> ?	<input checked="" type="checkbox"/>			
Do the sample IDs on the bottle labels match the COC <sup>(1)</sup> ?	<input checked="" type="checkbox"/>			
Is the COC properly relinquished by the client w/ date and time recorded <sup>(1)</sup> ?	<input checked="" type="checkbox"/>			
For volatiles in water – is there headspace present? If yes, contact client and note in narrative.		<input checked="" type="checkbox"/>		
Are samples preserved that require preservation (excluding cooling) <sup>(1)</sup> ?		<input checked="" type="checkbox"/>		
Note the type of preservative in the Comments column – HCl, H2SO4, NaOH, HNO3, ect				
If samples are acid preserved for metals, is the pH ≤ 2 <sup>(1)</sup> ?			<input checked="" type="checkbox"/>	
Record the pH in Comments.				
If dissolved metals are requested, were samples field filtered?			<input checked="" type="checkbox"/>	
Additional Comments (if any):				
<sup>(1)</sup> If NO, then contact the client before proceeding with analysis and note in case narrative.				

Nakita  
Custodian Printed Name

[Signature]  
Signature or Initials of Custodian

3/3/17 1655  
Date/Time

[Signature]



PDC Energy  
1775 Sherman St. STE. 3000  
Denver CO, 80203

Project: Becker 5-1,2,14,15  
Project Number: [none]  
Project Manager: Mark Longhurst

**Reported:**  
03/10/17 15:00

**BH01**  
**1703028-01 (Water)**

**Summit Scientific**

**Volatile Organic Compounds by EPA Method 8260B**

Date Sampled: **03/02/17 13:00**

Analyte	Result	Reporting Limit	Units	Dilution	Batch	Prepared	Analyzed	Method	Notes
Benzene	ND	1.0	ug/l	1	1703057	03/08/17	03/08/17	EPA 8260B	
Toluene	ND	1.0	"	"	"	"	"	"	
Ethylbenzene	ND	1.0	"	"	"	"	"	"	
Xylenes (total)	ND	1.0	"	"	"	"	"	"	

Date Sampled: **03/02/17 13:00**

Analyte	Result	Reporting Limit	Units	Dilution	Batch	Prepared	Analyzed	Method	Notes
Surrogate: 1,2-Dichloroethane-d4		102 %	37-154		"	"	"	"	
Surrogate: Toluene-d8		99.4 %	45-149		"	"	"	"	
Surrogate: 4-Bromofluorobenzene		89.2 %	45-146		"	"	"	"	

Summit Scientific

*The results in this report apply to the samples analyzed in accordance with the chain of custody document. This analytical report must be reproduced in its entirety.*





PDC Energy  
1775 Sherman St. STE. 3000  
Denver CO, 80203

Project: Becker 5-1,2,14,15  
Project Number: [none]  
Project Manager: Mark Longhurst

**Reported:**  
03/10/17 15:00

**BH02**  
**1703028-02 (Water)**

**Summit Scientific**

**Volatile Organic Compounds by EPA Method 8260B**

Date Sampled: **03/02/17 12:47**

Analyte	Result	Reporting Limit	Units	Dilution	Batch	Prepared	Analyzed	Method	Notes
Benzene	ND	1.0	ug/l	1	1703057	03/08/17	03/08/17	EPA 8260B	
Toluene	ND	1.0	"	"	"	"	"	"	
Ethylbenzene	ND	1.0	"	"	"	"	"	"	
Xylenes (total)	ND	1.0	"	"	"	"	"	"	

Date Sampled: **03/02/17 12:47**

Analyte	Result	Reporting Limit	Units	Dilution	Batch	Prepared	Analyzed	Method	Notes
Surrogate: 1,2-Dichloroethane-d4		94.5 %	37-154		"	"	"	"	
Surrogate: Toluene-d8		96.5 %	45-149		"	"	"	"	
Surrogate: 4-Bromofluorobenzene		86.3 %	45-146		"	"	"	"	

Summit Scientific

The results in this report apply to the samples analyzed in accordance with the chain of custody document. This analytical report must be reproduced in its entirety.



PDC Energy  
1775 Sherman St. STE. 3000  
Denver CO, 80203

Project: Becker 5-1,2,14,15  
Project Number: [none]  
Project Manager: Mark Longhurst

**Reported:**  
03/10/17 15:00

**BH03**  
**1703028-03 (Water)**

**Summit Scientific**

**Volatile Organic Compounds by EPA Method 8260B**

Date Sampled: **03/02/17 13:07**

Analyte	Result	Reporting Limit	Units	Dilution	Batch	Prepared	Analyzed	Method	Notes
Benzene	ND	1.0	ug/l	1	1703057	03/08/17	03/08/17	EPA 8260B	
Toluene	ND	1.0	"	"	"	"	"	"	
Ethylbenzene	ND	1.0	"	"	"	"	"	"	
Xylenes (total)	ND	1.0	"	"	"	"	"	"	

Date Sampled: **03/02/17 13:07**

Analyte	Result	Reporting Limit	Units	Dilution	Batch	Prepared	Analyzed	Method	Notes
Surrogate: 1,2-Dichloroethane-d4		101 %	37-154		"	"	"	"	
Surrogate: Toluene-d8		98.2 %	45-149		"	"	"	"	
Surrogate: 4-Bromofluorobenzene		94.0 %	45-146		"	"	"	"	

Summit Scientific

The results in this report apply to the samples analyzed in accordance with the chain of custody document. This analytical report must be reproduced in its entirety.



PDC Energy  
1775 Sherman St. STE. 3000  
Denver CO, 80203

Project: Becker 5-1,2,14,15  
Project Number: [none]  
Project Manager: Mark Longhurst

**Reported:**  
03/10/17 15:00

**BH04**  
**1703028-04 (Water)**

**Summit Scientific**

**Volatile Organic Compounds by EPA Method 8260B**

Date Sampled: **03/02/17 12:45**

Analyte	Result	Reporting Limit	Units	Dilution	Batch	Prepared	Analyzed	Method	Notes
<b>Benzene</b>	<b>11</b>	1.0	ug/l	1	1703057	03/08/17	03/08/17	EPA 8260B	
Toluene	ND	1.0	"	"	"	"	"	"	
<b>Ethylbenzene</b>	<b>310</b>	25	"	25	"	"	"	"	
Xylenes (total)	ND	1.0	"	1	"	"	"	"	

Date Sampled: **03/02/17 12:45**

Analyte	Result	Reporting Limit	Units	Dilution	Batch	Prepared	Analyzed	Method	Notes
Surrogate: 1,2-Dichloroethane-d4		102 %	37-154		"	"	"	"	
Surrogate: Toluene-d8		97.1 %	45-149		"	"	"	"	
Surrogate: 4-Bromofluorobenzene		98.9 %	45-146		"	"	"	"	

Summit Scientific

*The results in this report apply to the samples analyzed in accordance with the chain of custody document. This analytical report must be reproduced in its entirety.*



PDC Energy  
1775 Sherman St. STE. 3000  
Denver CO, 80203

Project: Becker 5-1,2,14,15  
Project Number: [none]  
Project Manager: Mark Longhurst

**Reported:**  
03/10/17 15:00

**BH05**  
**1703028-05 (Water)**

**Summit Scientific**

**Volatile Organic Compounds by EPA Method 8260B**

Date Sampled: **03/02/17 12:55**

Analyte	Result	Reporting Limit	Units	Dilution	Batch	Prepared	Analyzed	Method	Notes
Benzene	ND	1.0	ug/l	1	1703057	03/08/17	03/08/17	EPA 8260B	
Toluene	ND	1.0	"	"	"	"	"	"	
Ethylbenzene	ND	1.0	"	"	"	"	"	"	
Xylenes (total)	ND	1.0	"	"	"	"	"	"	

Date Sampled: **03/02/17 12:55**

Analyte	Result	Reporting Limit	Units	Dilution	Batch	Prepared	Analyzed	Method	Notes
Surrogate: 1,2-Dichloroethane-d4		104 %	37-154		"	"	"	"	
Surrogate: Toluene-d8		101 %	45-149		"	"	"	"	
Surrogate: 4-Bromofluorobenzene		96.6 %	45-146		"	"	"	"	

Summit Scientific

The results in this report apply to the samples analyzed in accordance with the chain of custody document. This analytical report must be reproduced in its entirety.



PDC Energy  
1775 Sherman St. STE. 3000  
Denver CO, 80203

Project: Becker 5-1,2,14,15  
Project Number: [none]  
Project Manager: Mark Longhurst

**Reported:**  
03/10/17 15:00

**BH06**  
**1703028-06 (Water)**

**Summit Scientific**

**Volatile Organic Compounds by EPA Method 8260B**

Date Sampled: **03/02/17 12:32**

Analyte	Result	Reporting Limit	Units	Dilution	Batch	Prepared	Analyzed	Method	Notes
Benzene	ND	1.0	ug/l	1	1703057	03/08/17	03/08/17	EPA 8260B	
Toluene	ND	1.0	"	"	"	"	"	"	
Ethylbenzene	ND	1.0	"	"	"	"	"	"	
Xylenes (total)	ND	1.0	"	"	"	"	"	"	

Date Sampled: **03/02/17 12:32**

Analyte	Result	Reporting Limit	Units	Dilution	Batch	Prepared	Analyzed	Method	Notes
Surrogate: 1,2-Dichloroethane-d4		100 %	37-154		"	"	"	"	
Surrogate: Toluene-d8		98.9 %	45-149		"	"	"	"	
Surrogate: 4-Bromofluorobenzene		93.0 %	45-146		"	"	"	"	

Summit Scientific

The results in this report apply to the samples analyzed in accordance with the chain of custody document. This analytical report must be reproduced in its entirety.



PDC Energy  
1775 Sherman St. STE. 3000  
Denver CO, 80203

Project: Becker 5-1,2,14,15  
Project Number: [none]  
Project Manager: Mark Longhurst

**Reported:**  
03/10/17 15:00

**BH07**  
**1703028-07 (Water)**

**Summit Scientific**

**Volatile Organic Compounds by EPA Method 8260B**

Date Sampled: **03/02/17 13:09**

Analyte	Result	Reporting Limit	Units	Dilution	Batch	Prepared	Analyzed	Method	Notes
Benzene	ND	1.0	ug/l	1	1703057	03/08/17	03/08/17	EPA 8260B	
Toluene	ND	1.0	"	"	"	"	"	"	
Ethylbenzene	ND	1.0	"	"	"	"	"	"	
Xylenes (total)	ND	1.0	"	"	"	"	"	"	

Date Sampled: **03/02/17 13:09**

Analyte	Result	Reporting Limit	Units	Dilution	Batch	Prepared	Analyzed	Method	Notes
Surrogate: 1,2-Dichloroethane-d4		99.8 %	37-154		"	"	"	"	
Surrogate: Toluene-d8		99.5 %	45-149		"	"	"	"	
Surrogate: 4-Bromofluorobenzene		92.6 %	45-146		"	"	"	"	

Summit Scientific

The results in this report apply to the samples analyzed in accordance with the chain of custody document. This analytical report must be reproduced in its entirety.



PDC Energy  
1775 Sherman St. STE. 3000  
Denver CO, 80203

Project: Becker 5-1,2,14,15  
Project Number: [none]  
Project Manager: Mark Longhurst

**Reported:**  
03/10/17 15:00

**BH08**  
**1703028-08 (Water)**

**Summit Scientific**

**Volatile Organic Compounds by EPA Method 8260B**

Date Sampled: **03/02/17 12:26**

Analyte	Result	Reporting Limit	Units	Dilution	Batch	Prepared	Analyzed	Method	Notes
Benzene	ND	1.0	ug/l	1	1703057	03/08/17	03/08/17	EPA 8260B	
Toluene	ND	1.0	"	"	"	"	"	"	
Ethylbenzene	ND	1.0	"	"	"	"	"	"	
Xylenes (total)	ND	1.0	"	"	"	"	"	"	

Date Sampled: **03/02/17 12:26**

Analyte	Result	Reporting Limit	Units	Dilution	Batch	Prepared	Analyzed	Method	Notes
Surrogate: 1,2-Dichloroethane-d4		102 %	37-154		"	"	"	"	
Surrogate: Toluene-d8		98.0 %	45-149		"	"	"	"	
Surrogate: 4-Bromofluorobenzene		89.4 %	45-146		"	"	"	"	

Summit Scientific

The results in this report apply to the samples analyzed in accordance with the chain of custody document. This analytical report must be reproduced in its entirety.



PDC Energy  
1775 Sherman St. STE. 3000  
Denver CO, 80203

Project: Becker 5-1,2,14,15  
Project Number: [none]  
Project Manager: Mark Longhurst

Reported:  
03/10/17 15:00

## Volatile Organic Compounds by EPA Method 8260B - Quality Control

### Summit Scientific

Analyte	Reporting			Spike	Source		%REC		RPD	
	Result	Limit	Units	Level	Result	%REC	Limits	RPD	Limit	Notes

#### Batch 1703057 - EPA 5030 Water MS

##### Blank (1703057-BLK1)

Prepared & Analyzed: 03/08/17

Benzene	ND	1.0	ug/l							
Toluene	ND	1.0	"							
Ethylbenzene	ND	1.0	"							
Xylenes (total)	ND	1.0	"							
Surrogate: 1,2-Dichloroethane-d4	13.5		"	13.3		101	37-154			
Surrogate: Toluene-d8	14.1		"	13.3		106	45-149			
Surrogate: 4-Bromofluorobenzene	12.5		"	13.3		93.5	45-146			

##### LCS (1703057-BS1)

Prepared & Analyzed: 03/08/17

Benzene	25.7	1.0	ug/l	33.3		77.0	51-132			
Toluene	29.5	1.0	"	33.3		88.6	51-138			
Ethylbenzene	37.0	1.0	"	33.1		112	58-146			
m,p-Xylene	69.4	2.0	"	66.5		104	57-144			
o-Xylene	33.8	1.0	"	32.7		103	53-146			
Surrogate: 1,2-Dichloroethane-d4	12.0		"	13.3		89.9	37-154			
Surrogate: Toluene-d8	12.3		"	13.3		92.2	45-149			
Surrogate: 4-Bromofluorobenzene	13.0		"	13.3		97.4	45-146			

##### Matrix Spike (1703057-MS1)

Source: 1703023-01

Prepared & Analyzed: 03/08/17

Benzene	27.0	1.0	ug/l	33.3	ND	81.2	34-141			
Toluene	30.5	1.0	"	33.3	ND	91.4	27-151			
Ethylbenzene	37.4	1.0	"	33.1	ND	113	29-160			
m,p-Xylene	70.2	2.0	"	66.5	ND	105	20-166			
o-Xylene	34.2	1.0	"	32.7	ND	105	33-159			
Surrogate: 1,2-Dichloroethane-d4	14.2		"	13.3		106	37-154			
Surrogate: Toluene-d8	12.7		"	13.3		95.5	45-149			
Surrogate: 4-Bromofluorobenzene	13.6		"	13.3		102	45-146			

Summit Scientific

The results in this report apply to the samples analyzed in accordance with the chain of custody document. This analytical report must be reproduced in its entirety.





PDC Energy  
1775 Sherman St. STE. 3000  
Denver CO, 80203

Project: Becker 5-1,2,14,15  
Project Number: [none]  
Project Manager: Mark Longhurst

Reported:  
03/10/17 15:00

**Volatile Organic Compounds by EPA Method 8260B - Quality Control**  
**Summit Scientific**

Analyte	Reporting			Spike	Source		%REC		RPD	
	Result	Limit	Units	Level	Result	%REC	Limits	RPD	Limit	Notes

**Batch 1703057 - EPA 5030 Water MS**

Matrix Spike Dup (1703057-MSD1)		Source: 1703023-01			Prepared & Analyzed: 03/08/17					
Benzene	28.3	1.0	ug/l	33.3	ND	84.9	34-141	4.55	32	
Toluene	32.4	1.0	"	33.3	ND	97.1	27-151	6.01	25	
Ethylbenzene	33.9	1.0	"	33.1	ND	102	29-160	9.96	50	
m,p-Xylene	64.1	2.0	"	66.5	ND	96.3	20-166	9.04	36	
o-Xylene	33.2	1.0	"	32.7	ND	102	33-159	2.76	26	
Surrogate: 1,2-Dichloroethane-d4	16.4		"	13.3		123	37-154			
Surrogate: Toluene-d8	13.8		"	13.3		103	45-149			
Surrogate: 4-Bromofluorobenzene	13.3		"	13.3		99.5	45-146			

Summit Scientific

The results in this report apply to the samples analyzed in accordance with the chain of custody document. This analytical report must be reproduced in its entirety.



PDC Energy  
1775 Sherman St. STE. 3000  
Denver CO, 80203

Project: Becker 5-1,2,14,15

Project Number: [none]  
Project Manager: Mark Longhurst

**Reported:**  
03/10/17 15:00

### Notes and Definitions

DET	Analyte DETECTED
ND	Analyte NOT DETECTED at or above the reporting limit
NR	Not Reported
dry	Sample results reported on a dry weight basis
RPD	Relative Percent Difference