

Location Drawing

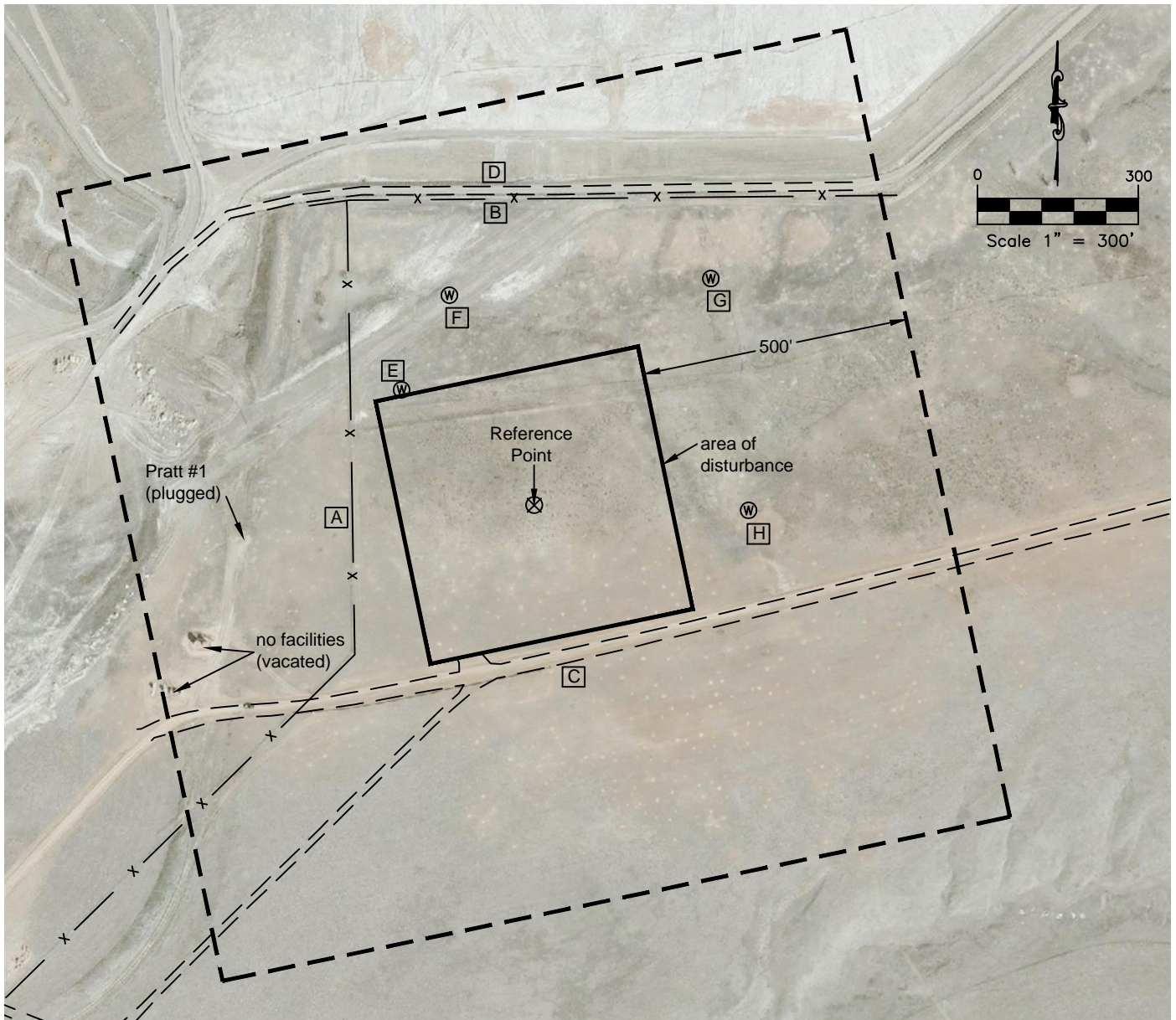

Nearest Cultural Feature								
From Nearest	Building	Building Unit	Property Line	Public Road	Above Ground Utility	High Occupancy Building	Railroad	Designated Outside Activity Area
Proposed Edge of Completions Pad	2213' NW	2213' NW	339' W	2338' SW	3132' NE	+ 5280'	+ 5280'	+ 5280'

Reference Point Data:
 Center of Completions Pad
 Latitude: N40.020450°
 Longitude: W 105.028317°
 FSL: 2075'
 FWL: 2414'
 ELEV: 5158'
 PDOP: 1.9

Distances listed below are measured from the proposed center of the Completions Pad (Reference Point)

- [A] property/fence line: 339' W
- [B] property/fence line: 571' N
- [C] access: 275' SE
- [D] access: 278' N
- [E] monitoring well: 328' NW
- [F] monitoring well: 422' NW
- [G] monitoring well: 536' NE
- [H] monitoring well: 400' E

Field observations taken on 2/27/2017 by operator Jason Dahlman.

Completions Pad for Pratt 29H-P168 & Waste Connections 29H-M168 sites
 Improvements extending 500' from disturbance

Township 1 North, Range 68 West,
 Section 29: N ½ S ½
 Weld County, Colorado



Washburn Land Surveying
 www.WashburnSurveying.com
 970-232-9645