

# BRNAK 01N-64W-10-2H WELL LOCATION CERTIFICATE

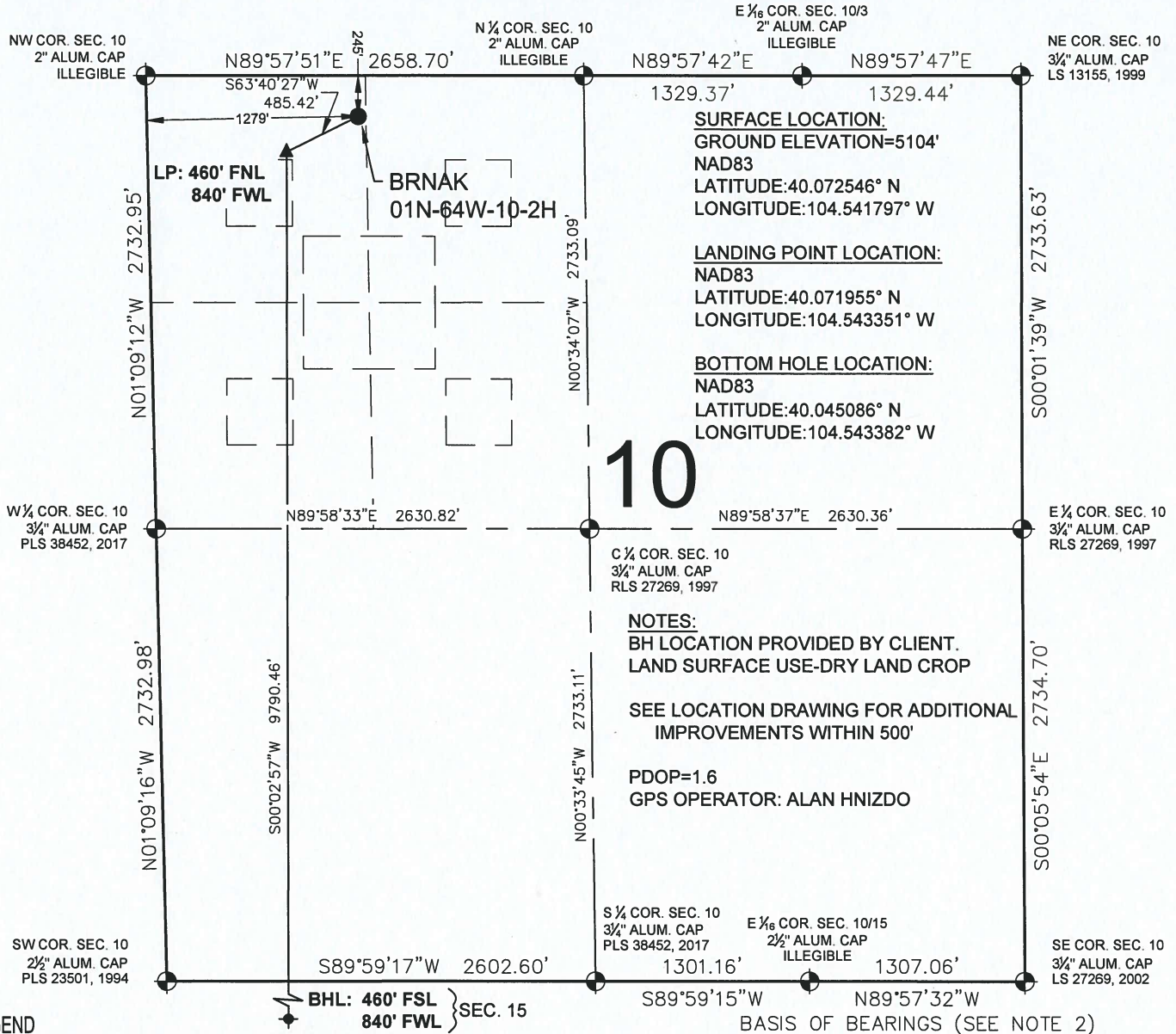

## LEGEND

- = EXISTING MONUMENT
- = PROPOSED WELL
- ▲ = BOTTOM HOLE
- ▲ = LANDING POINT
- LP = LANDING POINT
- BHL = BOTTOM HOLE LOCATION

## NOTES:

1. THIS FIELD SURVEY CONFORMS TO THE MINIMUM STANDARDS SET BY THE C.O.G.C.C., RULE NO. 215
2. BEARINGS ARE BASED ON THE ASSUMPTION THAT THE SOUTH LINE OF THE EAST HALF OF THE SOUTHEAST QUARTER OF SECTION 10, BEARS N89°57'32\"W BETWEEN THE MONUMENTS SHOWN HEREON.
3. ALL DISTANCES AND BEARINGS SHOWN HEREON ARE GROUND VALUES AS GPS MEASURED IN THE FIELD, WITH TIES TO WELLS MEASURED PERPENDICULAR TO SECTION LINES. THIS LOW DISTORTION PROJECTION (LDP) IS BASED ON THE NORTH AMERICAN DATUM OF 1983, U.S. SURVEY FOOT WITH A LATITUDE ORIGIN OF 40.040652°N AND A LONGITUDE OF 104.546537°W AND A SCALE FACTOR ON THE CENTRAL MERIDIAN OF 1.000237. THE LDP BASIS OF BEARINGS IS GEODETIC NORTH.
4. FIELD VERIFICATION OF MONUMENTS COMPLETED WITHIN 1 YEAR OF SIGNATURE DATE.

NOTICE: ACCORDING TO COLORADO LAW YOU MUST COMMENCE ANY LEGAL ACTION BASED UPON ANY DEFECT IN THIS SURVEY WITHIN THREE YEARS AFTER YOU FIRST DISCOVER SUCH DEFECT. IN NO EVENT MAY ANY ACTION BASED UPON ANY DEFECT IN THIS SURVEY BE COMMENCED MORE THAN TEN YEARS FROM THIS SAID DATE OF THIS CERTIFICATION SHOWN HEREON.



## WELL BRNAK 01N-64W-10-2H TO BE LOCATED 245' FNL & 1279' FWL

I, BRIAN C. RITZ, A LICENSED PROFESSIONAL LAND SURVEYOR IN THE STATE OF COLORADO DO HEREBY CERTIFY TO VERDAD RESOURCES LLC., THAT THE SURVEY AND WELL LOCATION CERTIFICATE SHOWN HEREON WERE DONE BY ME OR UNDER MY DIRECT SUPERVISION AND THAT THE DRAWING SHOWN HEREON ACCURATELY DEPICTS THE PROPOSED LOCATION OF THE WELL. THIS CERTIFICATE DOES NOT REPRESENT A LAND SURVEY PLAT OR IMPROVEMENT SURVEY PLAT AS DEFINED BY C.R.S. 38-51-102 AND CANNOT BE RELIED UPON TO DETERMINE OWNERSHIP.

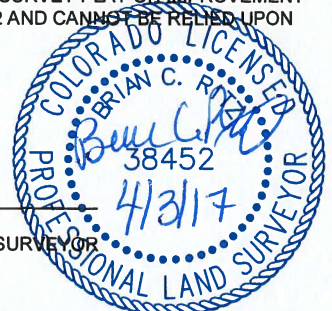
BRIAN C. RITZ, PLS 38452  
COLORADO LICENSED PROFESSIONAL LAND SURVEYOR  
FOR AND ON BEHALF OF P.F.S., LLC  
d.b.a. ASCENT GEOMATICS SOLUTIONS



SHEET 1 OF 2

PREPARED BY:  7535 Hilltop Circle Denver, CO 80221 (303) 928-7128 www.ascentgeomatics.com	FIELD DATE: 03-02-17	WELL NAME: BRNAK 01N-64W-10-2H	PREPARED FOR: 
	DRAWING DATE: 03-29-17	SURFACE LOCATION: NW 1/4 NW 1/4 SEC. 10, T1N, R64W, 6TH P.M. WELD COUNTY, COLORADO	

# BRNAK 01N-64W-10-2H WELL LOCATION CERTIFICATE

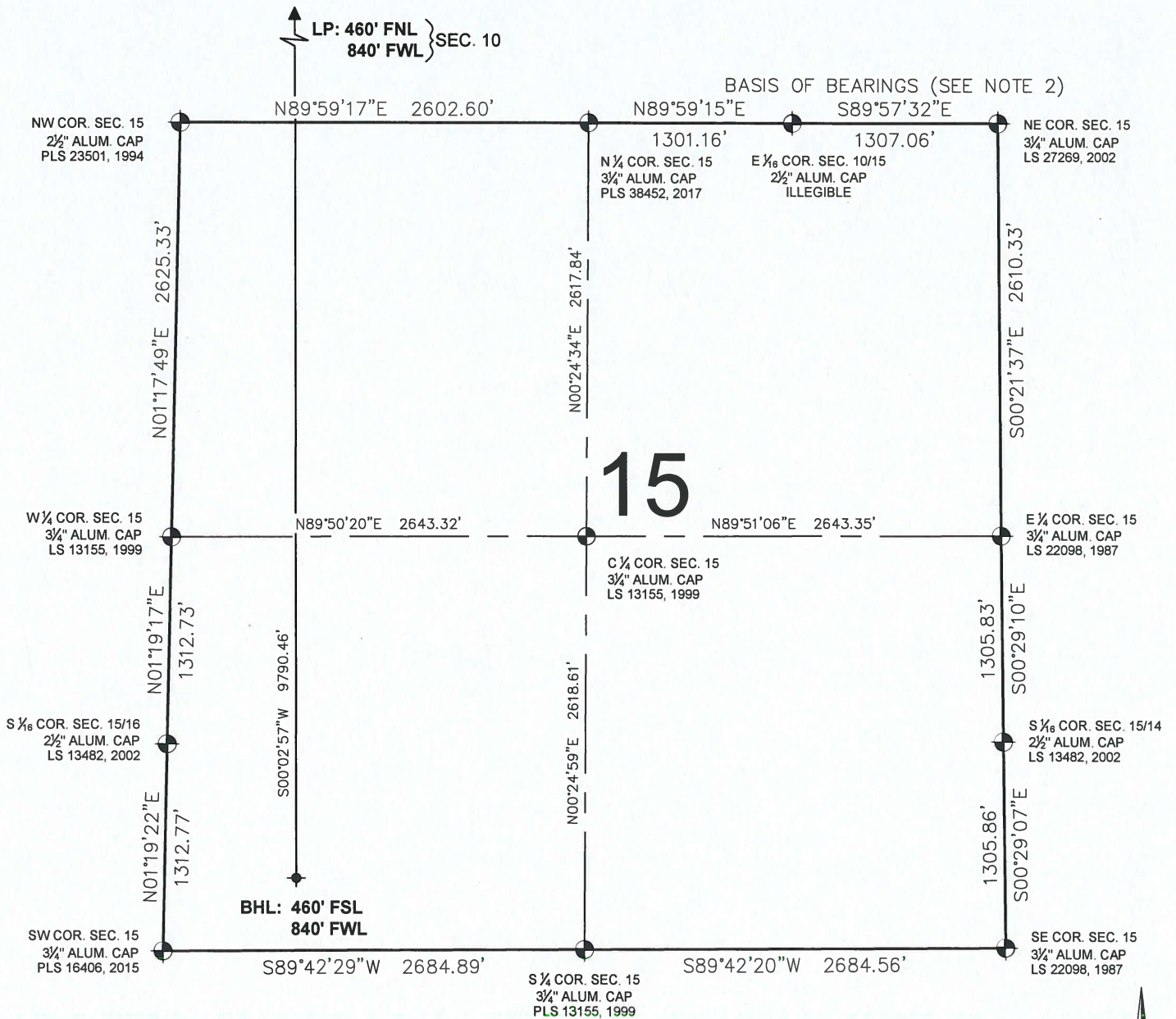



## LEGEND

- = EXISTING MONUMENT
- = PROPOSED WELL
- ◆ = BOTTOM HOLE
- ▲ = LANDING POINT
- LP = LANDING POINT
- BHL = BOTTOM HOLE LOCATION

BRIAN C. RITZ, PLS 38452  
COLORADO LICENSED PROFESSIONAL LAND SURVEYOR  
FOR AND ON BEHALF OF P.F.S., LLC  
d.b.a. ASCENT GEOMATICS SOLUTIONS



SHEET 2 OF 2

<b>PREPARED BY:</b>  7535 Hilltop Circle Denver, CO 80221 (303) 928-7128 www.ascentgeomatics.com	<b>FIELD DATE:</b> 03-02-17 <b>DRAWING DATE:</b> 03-29-17 <b>BY:</b> DJP <b>CHECKED BY:</b> MAG	<b>WELL NAME:</b> BRNAK 01N-64W-10-2H <b>SURFACE LOCATION:</b> NW 1/4 NW 1/4 SEC. 10, T1N, R64W, 6TH P.M. WELD COUNTY, COLORADO	<b>PREPARED FOR:</b> 
---	--	---	---