

# **AUGUSTUS ENERGY PARTNERS II, LLC**

## **BHR Fed J22-397 Pad**

**SECTION 22, T3N, R97W, 6<sup>th</sup> P.M.**

### **Driving Directions**

PROCEED IN A WESTERLY DIRECTION FROM MEEKER, COLORADO ALONG U.S. HIGHWAY 13 APPROXIMATELY 2.0 MILES TO THE JUNCTION OF THIS ROAD AND STATE HIGHWAY 64 TO THE NORTHWEST; TURN RIGHT AND PROCEED IN A NORTHWESTERLY DIRECTION APPROXIMATELY 26.3 MILES TO THE JUNCTION OF THIS ROAD AND COUNTY ROAD 77 TO THE NORTH; TURN RIGHT AND PROCEED IN A NORTHERLY THENCE EASTERLY DIRECTION APPROXIMATELY 6.1 MILES TO THE JUNCTION OF THIS ROAD AND COUNTY ROAD 71 TO THE EAST; PROCEED ON COUNTY ROAD 71 EASTERLY THENCE NORTHERLY APPROXIMATELY 2.1 MILES TO THE JUNCTION OF THIS ROAD AND A PRIVATE ROAD TO THE NORTH; PROCEED IN A NORTHERLY DIRECTION APPROXIMATELY 1.8 MILES TO THE JUNCTION OF THIS ROAD AND AN EXISTING ROAD TO THE NORTHWEST; TURN LEFT AND PROCEED IN A NORTHWESTERLY THENCE WESTERLY DIRECTION APPROXIMATELY 1.3 MILE TO AN EXISTING TWO TRACK ROAD TO BE UPGRADED TO THE WEST; CONTINUE IN A WESTERLY DIRECTION APPROXIMATELY 3,681' TO THE BEGINNING OF THE PROPOSED ACCESS TO THE SOUTHWEST; FOLLOW THE ROAD FLAGS IN A SOUTHWESTERLY DIRECTION APPROXIMATELY 296' TO THE PROPOSED BHR FED J22-397 PAD.

TOTAL DISTANCE FROM MEEKER, COLORADO TO THE PROPOSED BHR FED J22-397 PAD IS APPROXIMATELY 40.2 MILES.

# Access Road Map

Proposed BHR Fed J22-397 Pad

See Topo "B"

± 1.3 mi.

± 1.8 mi.

± 2.1 mi.

± 6.1 mi.

Meeker ± 28.3 mi.

## Legend

- Existing Road
- Previously Proposed Road
- Existing Road To Be Upgraded
- Proposed Road

**Tri State**  
Land Surveying, Inc.  
180 NORTH VERNAL AVE. VERNAL, UTAH 84078

P: (435) 781-2501  
F: (435) 781-2518



**AUGUSTUS ENERGY PARTNERS II, LLC**

BHR Fed J22-397 Pad  
Sec. 22, T3N, R97W, 6th P.M.  
Rio Blanco County, CO.

DRAWN BY:	D.C.R.	REVISED:	01-26-17 R.V.C.
DATE:	09-05-2012		
SCALE:	1:100,000		

TOPOGRAPHIC MAP

SHEET

**A**



# Access Road Map

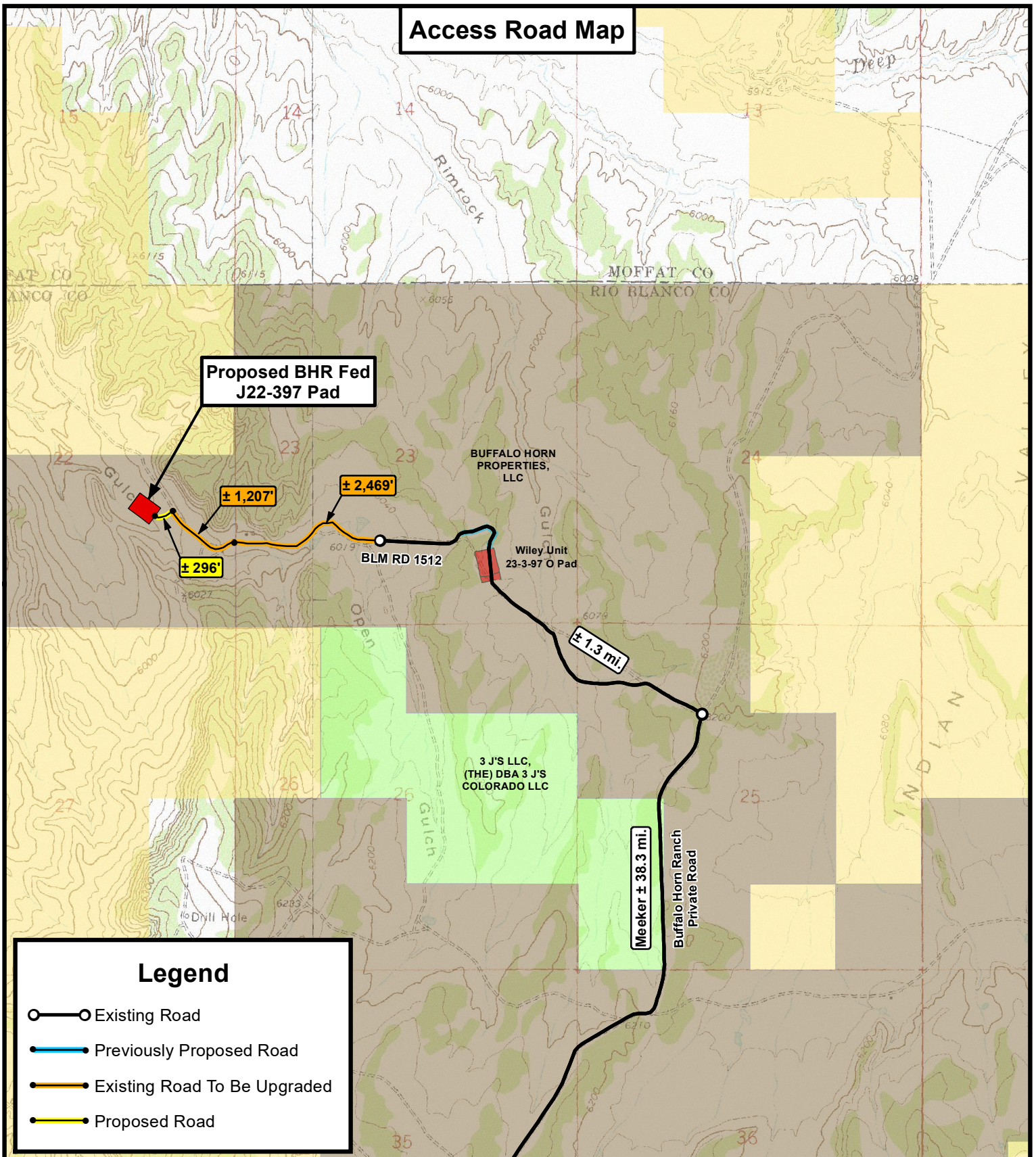

## Legend

- Existing Road
- Previously Proposed Road
- Existing Road To Be Upgraded
- Proposed Road

**Tri State**  
Land Surveying, Inc.  
180 NORTH VERNAL AVE. VERNAL, UTAH 84078

P: (435) 781-2501  
F: (435) 781-2518



**AUGUSTUS ENERGY PARTNERS II, LLC**

BHR Fed J22-397 Pad  
Sec. 22, T3N, R97W, 6th P.M.  
Rio Blanco County, CO.

DRAWN BY:	D.C.R.	REVISED:	01-26-17 R.V.C.
DATE:	09-05-2012		
SCALE:	1" = 2,000'		

**TOPOGRAPHIC MAP**

SHEET  
**B**



# Proposed Pipeline Map

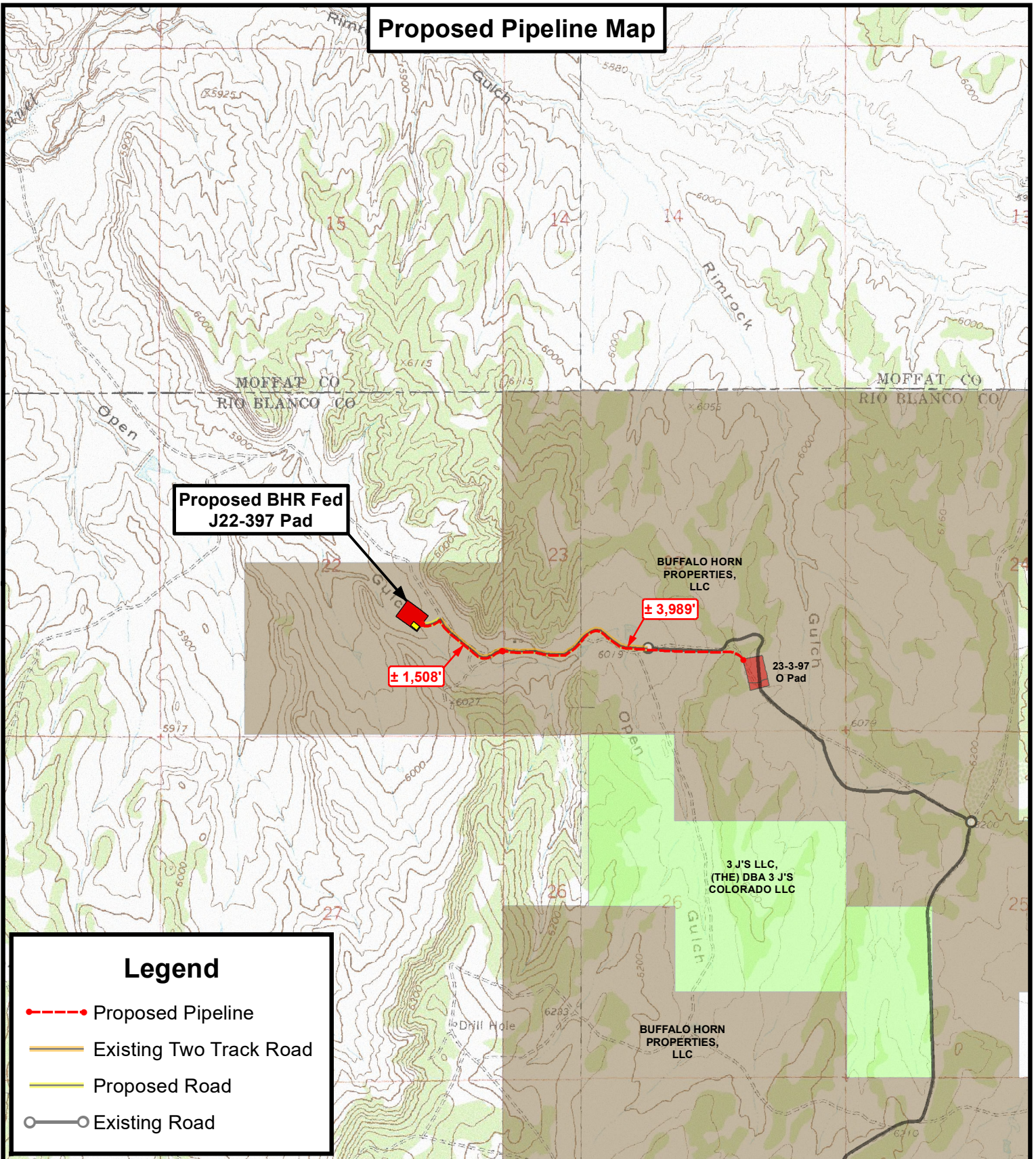

Proposed BHR Fed  
J22-397 Pad

BUFFALO HORN  
PROPERTIES,  
LLC

± 3,989'

± 1,508'

23-3-97  
O Pad

3 J'S LLC,  
(THE) DBA 3 J'S  
COLORADO LLC

BUFFALO HORN  
PROPERTIES,  
LLC

## Legend

- Proposed Pipeline
- Existing Two Track Road
- Proposed Road
- Existing Road

**Tri State**  
**Land Surveying, Inc.**  
180 NORTH VERNAL AVE. VERNAL, UTAH 84078

P: (435) 781-2501  
F: (435) 781-2518



## AUGUSTUS ENERGY PARTNERS II, LLC

BHR Fed J22-397 Pad  
Sec. 22, T3N, R97W, 6th P.M.  
Rio Blanco County, CO.

DRAWN BY:	D.C.R.	REVISED:	01-26-17 R.V.C.
DATE:	03-19-15		
SCALE:	1" = 2,000'		

TOPOGRAPHIC MAP

SHEET  
**D**





# Aerial Map

Proposed BHR Fed  
J22-397 Pad

Lake Acme

Wiley Unit  
23-3-97 O Pad

## Legend

-  Existing Road
-  Existing Two Track Road
-  Proposed Road

**Tri State**  
**Land Surveying, Inc.**  
180 NORTH VERNAL AVE. VERNAL, UTAH 84078

P: (435) 781-2501  
F: (435) 781-2518



## AUGUSTUS ENERGY PARTNERS II, LLC

BHR Fed J22-397 Pad  
Sec. 22, T3N, R97W, 6th P.M.  
Rio Blanco County, CO.

DRAWN BY:	D.C.R.	REVISED:	01-26-17 R.V.C.
DATE:	09-05-12		
SCALE:	1" = 1,000'		

**AERIAL MAP**

SHEET

**E**