

**LOCATION DRAWING
JACO WEST WELL PAD**

SECTION: 19
TOWNSHIP: 11N
RANGE: 65W

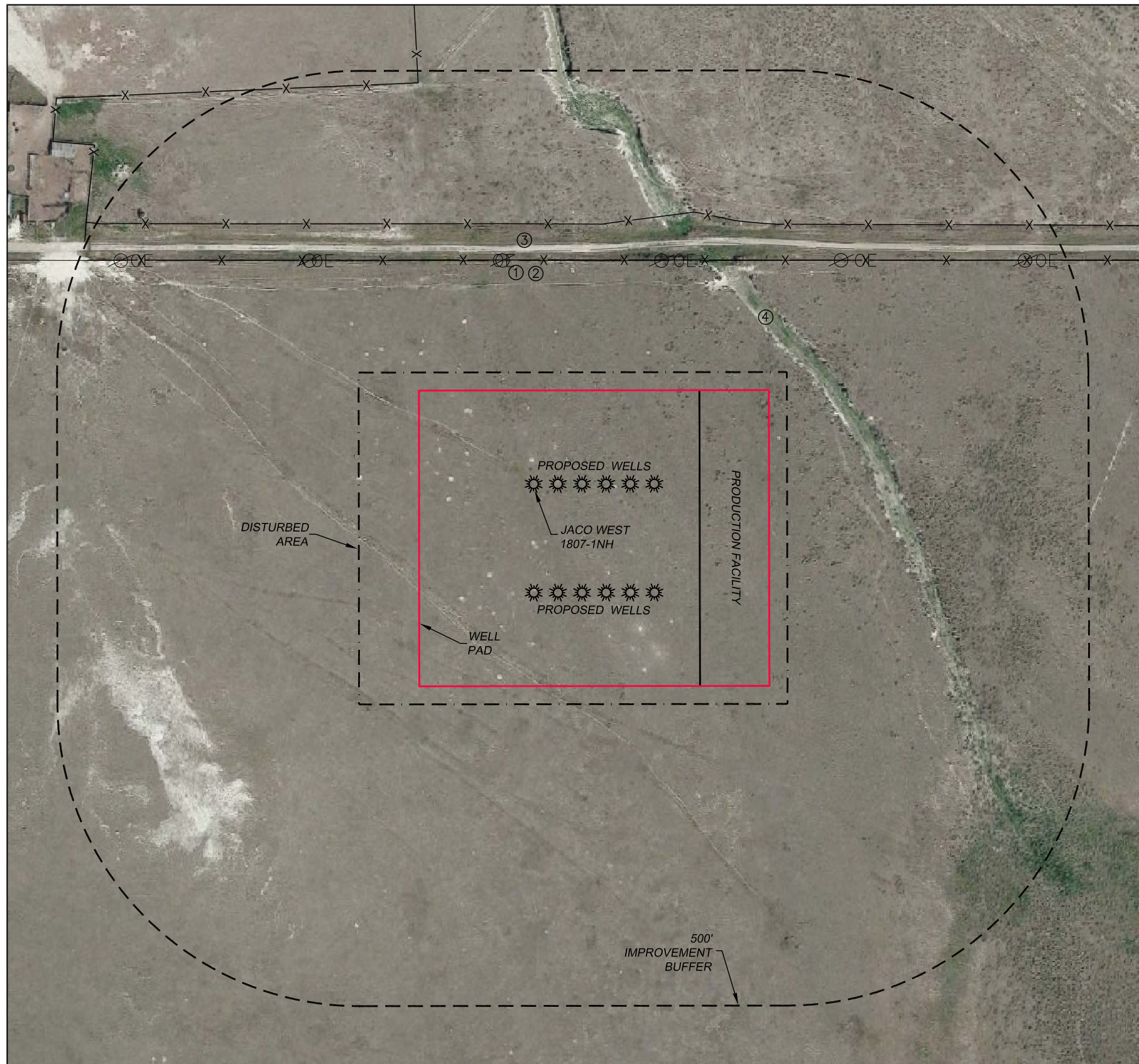

CULTURAL ITEMS:
MEASURED FROM THE NEAREST PROPOSED WELLHEAD

BUILDING:	932'± NW
BUILDING UNIT:	1073'± NW
HIGH OCC. BLD. UNIT:	5280'+
DES. OUTSIDE ACTIVITY AREA:	5280'+
PUBLIC ROAD:	1062'± W
ABOVE GROUND UTILITY:	370'± N
RAILROAD:	5280'+
PROPERTY LINE:	397'± N

IMPROVEMENTS:
(AS MEASURED FROM THE PROPOSED JACO WEST 1807-1NH WELLHEAD)

1. O.H. UTILITY:	370'± N
2. WIRE FENCE:	370'± N 431'± N 692'± N
3. RANCH ROAD:	386'± N
4. DRY CREEK:	472'± NE

CULTURAL ITEMS:
MEASURED FROM THE NEAREST EDGE OF PRODUCTION

BUILDING:	1105'± NW
BUILDING UNIT:	1279'± NW
HIGH OCC. BLD. UNIT:	5280'+
DES. OUTSIDE ACTIVITY AREA:	5280'+
PUBLIC ROAD:	1333'± W
ABOVE GROUND UTILITY:	215'± N
RAILROAD:	5280'+
PROPERTY LINE:	242'± N

