

Project: Greeley Crescent  
 Site: J Section 32-T5N-R66W Weld County, CO  
 Well: Fairweather J31-685  
 Wellbore: Original Drilling  
 Design: APD - Rev 0

# Northern Region - DJ Basin

Geodetic System: US State Plane 1983  
 Datum: North American Datum 1983  
 Ellipsoid: GRS 1980  
 Zone: Colorado Northern Zone  
 System Datum: Mean Sea Level

## SECTION DETAILS

Sec	MD	Inc	Azi	TVD	+N/-S	+E/-W	Dleg	TFace	VSect	Target
1	0.0	0.00	0.00	0.0	0.0	0.0	0.00	0.00	0.0	
2	2100.0	0.00	0.00	2100.0	0.0	0.0	0.00	0.00	0.0	
3	2665.9	11.32	67.01	2662.2	21.8	51.3	2.00	67.01	-50.6	
4	5751.5	11.32	67.01	5687.8	258.2	608.7	0.00	0.00	-600.1	
5	6317.3	0.00	0.00	6250.0	280.0	660.0	2.00	180.00	-650.6	
6	6589.7	0.00	0.00	6522.4	280.0	660.0	0.00	0.00	-650.6	
7	7589.7	90.00	269.86	7159.0	278.4	23.4	9.00	269.86	-14.4	
8	15632.6	90.00	269.86	7159.0	258.7	-8019.5	0.00	0.00	8023.7	Fairweather J31-685 BHL 330'FNL, 460'FWL

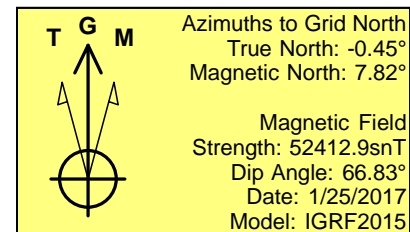
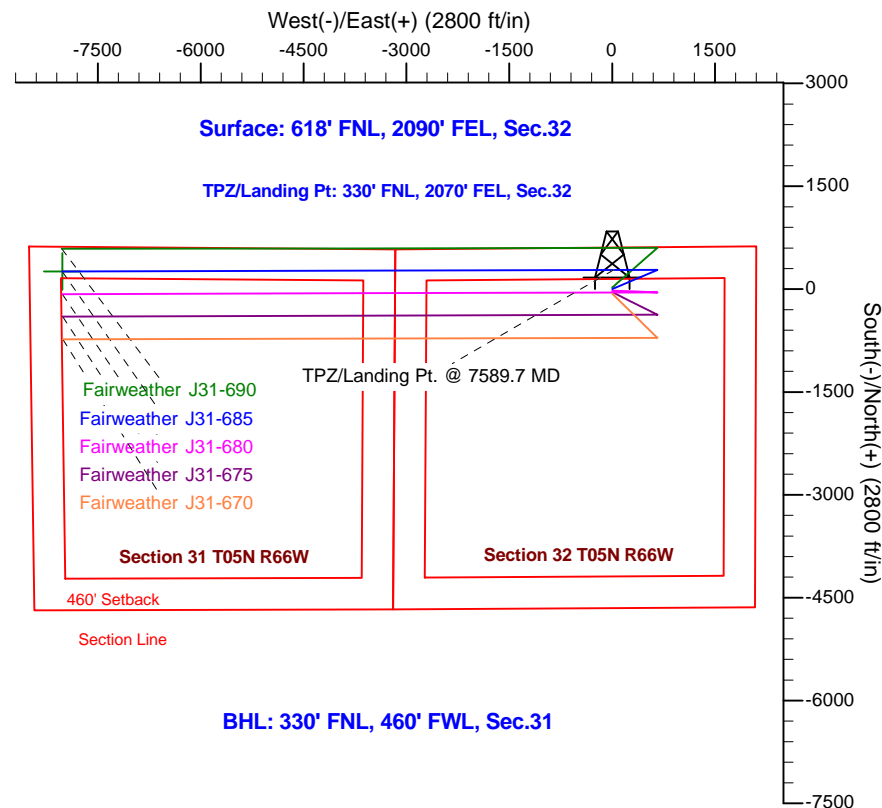
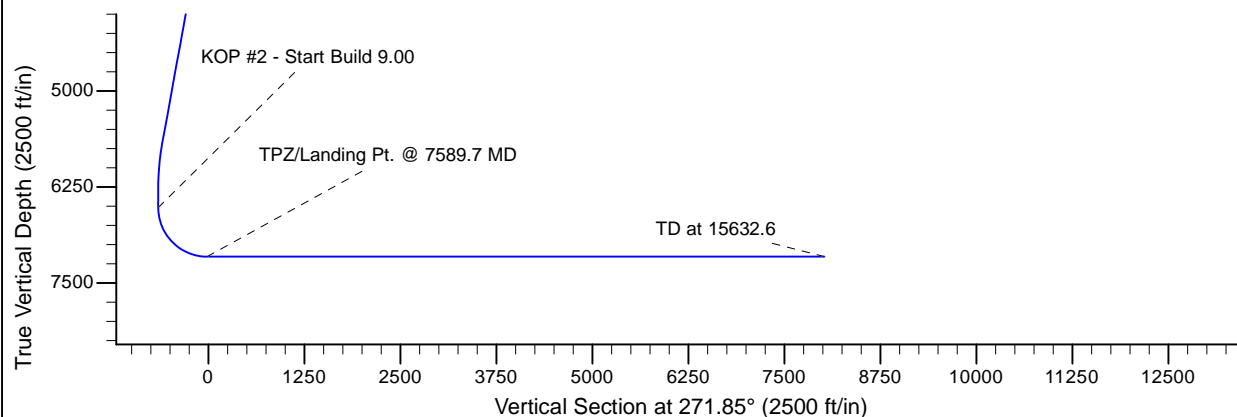
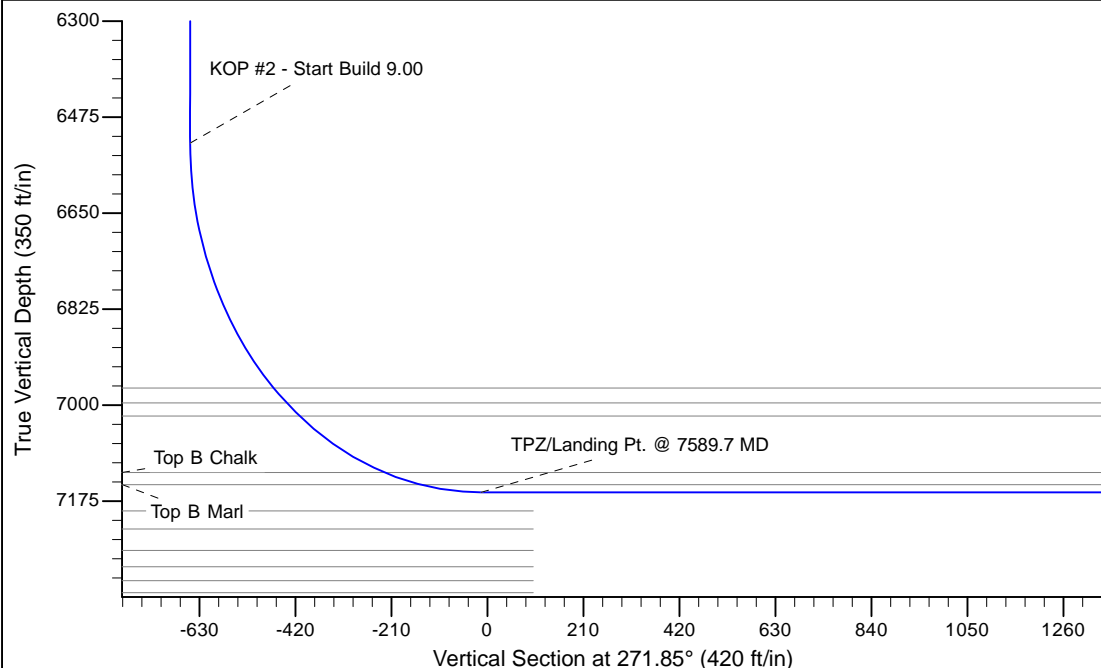

WELL DETAILS: Fairweather J31-685					
	Northing	Easting	Ground Elevation: 4843.0	Latitude	Longitude
0.0	0.0	1375312.31	3194614.43	40.3615300	-104.8016200
Plan: APD - Rev 0 (Fairweather J31-685/Original Drilling)					
Created By:	Shailey Jewell		Date:	8:22, February 01 2017	
Checked:			Date:		
Reviewed:			Date:		
Approved:			Date:		