



0 25 50 100

GRAPHIC SCALE IN FEET

TOTAL DISTURBED AREA: 1.398 ACRES

RECLAIMED AREA: 0.594 ACRES

FINAL PAD SIZE: 0.804 ACRES

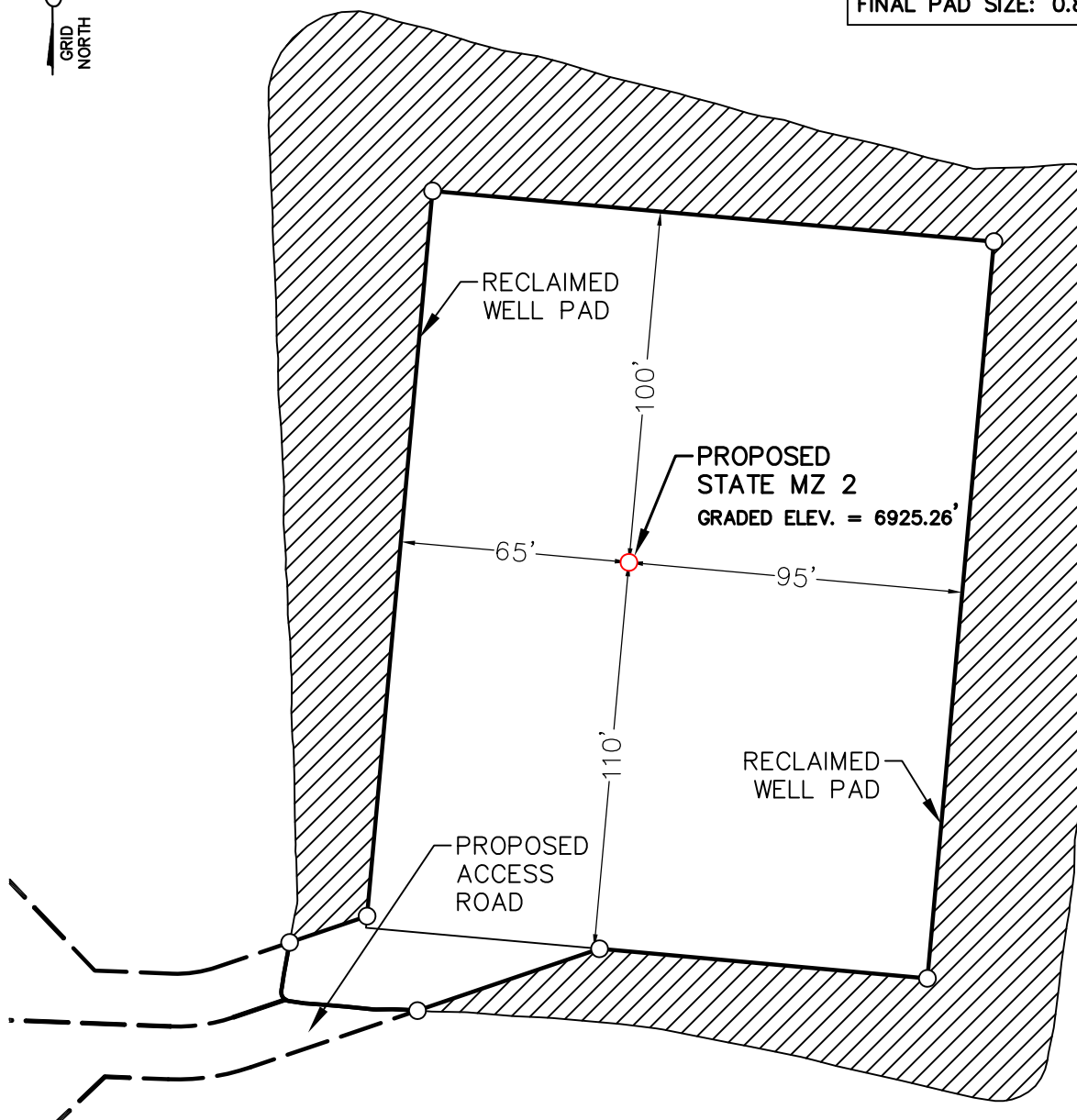

### SURVEY NOTES

1. BEARING BASIS FOR THIS SURVEY IS BASED ON THE NORTH AMERICAN DATUM OF 1983, COLORADO STATE PLANE COORDINATE SYSTEM, SOUTH COLORADO, ZONE 0503.
2. ELEVATION BASIS FOR THIS SURVEY IS BASED ON THE NORTH AMERICAN VERTICAL DATUM OF 1988 (GEOID12A).
3. CONSTRUCTION CUT/FILL, AREA, AND VOLUME CALCULATIONS ARE BASED ON LIDAR DATASET PROVIDED BY BP AMERICA PRODUCTION COMPANY. DATA WAS COLLECTED IN NOVEMBER AND DECEMBER OF 2015.
4. CONSTRUCTED SLOPES SHALL BE BUILT 2:1 AND RECLAIMED 3:1 UNLESS OTHERWISE NOTED.
5. CONSTRUCTION SHALL ADHERE TO ALL LOCAL, STATE, AND FEDERAL REGULATIONS.
6. DETAILED CONSTRUCTION SPECIFICATIONS PROVIDED IN SCOPE OF WORK.
7. ACTUAL SLOPE AND DIRECTION OF DRAINAGE WILL BE FIELD FIT.

DRAWN BY  
CFW

CHECKED BY  
RLM

SCALE  
1"=50'

DATE  
03/06/2017

SHEET  
1 OF 1

REVISION  
0



BP AMERICA  
PRODUCTION COMPANY  
US LOWER 48 ONSHORE

RECLAMATION PAD PLAN

STATE MZ 2

PART OF  
SECTION 07U, TOWNSHIP 34N, RANGE 06W,  
N.M.P.M.  
LA PLATA COUNTY, COLORADO