

HARVEY 7-63-24-SWSW PAD MULTI-WELL PLAN

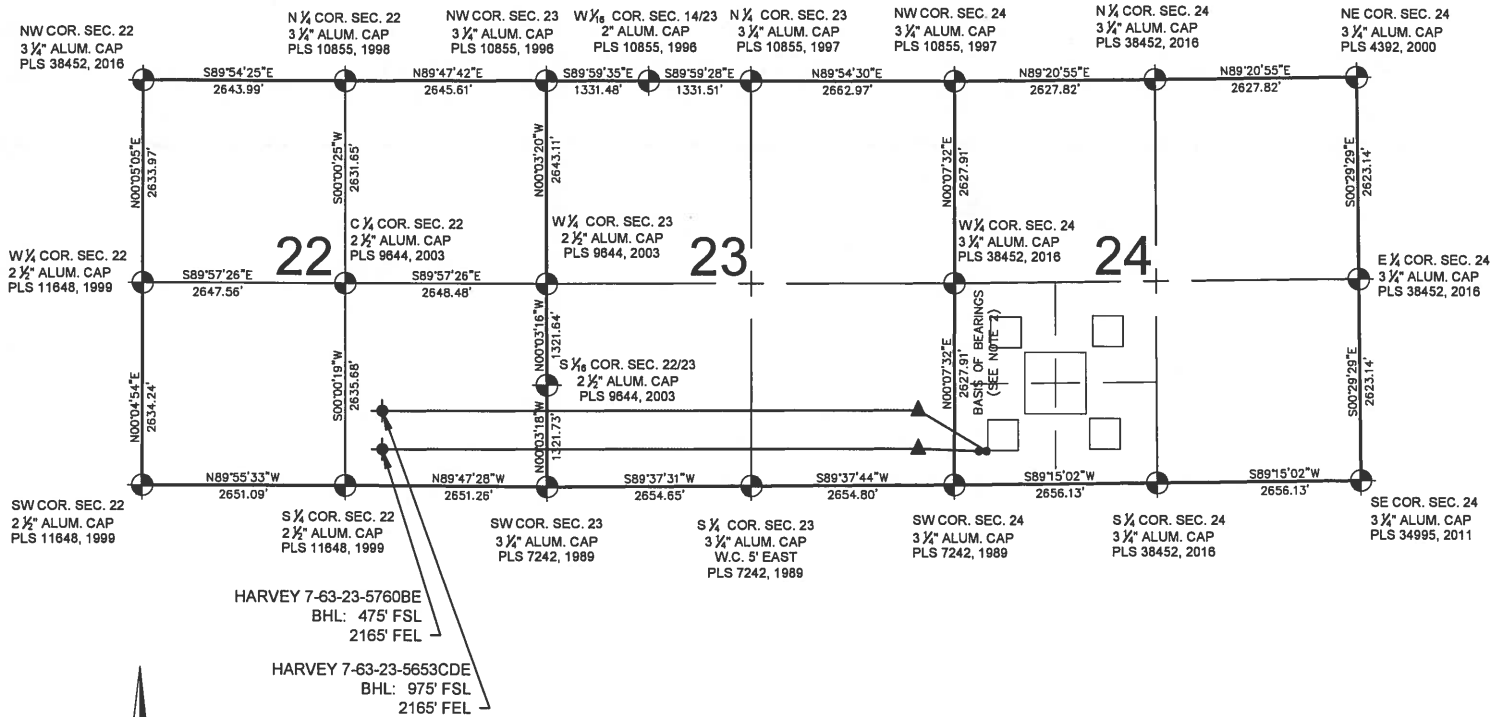

NOTES:



- HARVEY 7-63-23-5760BE TO BE AT 440' FSL & 319' FWL.
- BOTTOM HOLE AT 475' FSL & 2165' FEL, SEC. 22.
- HARVEY 7-63-23-5653CDE TO BE AT 438' FSL & 419' FWL.
- BOTTOM HOLE AT 975' FSL & 2165' FEL, SEC. 22.

LEGEND

- ⊙ = EXISTING MONUMENT
- ⬤ = CALCULATED POSITION
- = PROPOSED WELL
- ◆ = EXISTING WELL
- ⬆ = BOTTOM HOLE
- ▲ = LANDING POINT
- LP = LANDING POINT
- BHL = BOTTOM HOLE LOCATION

NOTES:

1. THIS FIELD SURVEY CONFORMS TO THE MINIMUM STANDARDS SET BY THE C.O.G.C.C., RULE NO. 215
2. BEARINGS ARE BASED ON THE ASSUMPTION THAT THE WEST LINE OF THE SOUTHWEST QUARTER OF SECTION 24, BEARS N00°07'32\"/>

PREPARED BY:  Petroleum Field Services, LLC 7535 Hilltop Circle Denver, CO 80221	FIELD DATE: 10-07-16 DRAWING DATE: 10-18-16 BY: IJM CHECKED BY: KAD	SITE NAME: HARVEY 7-63-24-SWSW PAD SURFACE LOCATION: SW 1/4 SW 1/4 SEC. 24, T7N, R63W, 6TH P.M. WELD COUNTY, COLORADO	PREPARED FOR:  Crescent Point ENERGY CORP
--	--	---	---