

# HARVEY 7-63-24-SWSW PAD LOCATION DRAWING

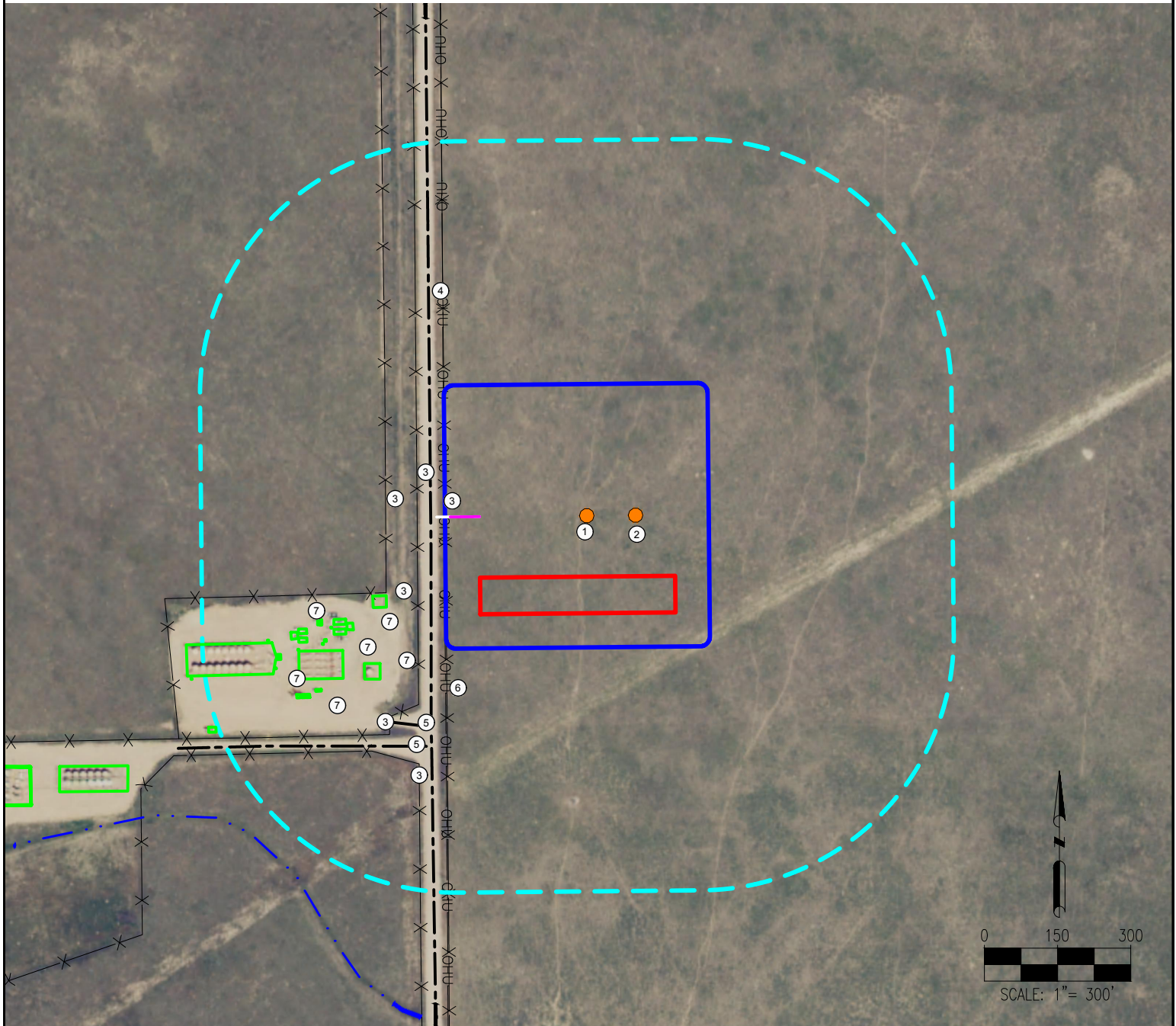

1. HARVEY 7-63-23-5760BE
2. HARVEY 7-63-23-5653CDE
3. FENCES ARE ±441' SW, ±604' SW, ±614' SW, ±291' W, ±348' W, ±412' W
4. COUNTY ROAD 71 ±308' W
5. ACCESS ROADS ARE ±536' SW, ±570' SW
6. OVERHEAD UTILITY ±292' W
7. WAHLERT AC23-69HN TANK LOCATION ID #432537 EQUIPMENT ±443' SW, ±521' SW, ±572' SW, ±584' SW, ±588' SW, ±640' SW, ±696' SW, ±676' SW, ±528' SW, ±538' SW, ±542' SW, ±546' SW, ±592' SW, ±620' SW, ±626' SW, ±684' SW, ±693' SW, ±650' SW, ±688' SW

## LEGEND:

- = PROPOSED WELL
- = EXISTING ROAD
- - - = DITCH
- X - X - = FENCE
- OHU— = OVERHEAD UTILITY
- = PROPOSED ACCESS ROAD
- = DISTURBANCE AREA
- = 500' RADIUS
- = PROPOSED FACILITY
- = EXISTING FACILITY EQUIPMENT

## MEASURED FROM NEAREST WELL OR FACILITY:

BUILDING ±3808' S  
BUILDING UNIT ±3932' S  
PUBLIC ROAD (COUNTY ROAD 71) ±124' W  
PROPERTY LINE (WAHLERT AND LIVESTOCK) ±135' W  
UTILITY (POWERLINE) ±109' W  
RAILROAD ±5280' SW

MEASURED FROM NEAREST EDGE OF DISTURBANCE:  
SURFACE WATER (DITCH) ±559' SW

## REFERENCE LOCATION

**\*\*HARVEY 7-63-23-5760BE\*\***

LAT: 40.553452°  
LONG: -104.392690°  
ELEVATION: 4788'  
440' FSL & 319' FWL  
PDOP: 1.3  
GPS OPERATOR: ROSS TODD

DISCLAIMER:  
THIS PLOT DOES NOT REPRESENT A MONUMENTED LAND SURVEY AND SHOULD NOT BE RELIED UPON TO DETERMINE BOUNDARY LINES, PROPERTY OWNERSHIP OR OTHER PROPERTY INTERESTS. PARCEL LINES, IF DEPICTED HAVE NOT BEEN FIELD VERIFIED AND MAY BE BASED UPON PUBLICLY AVAILABLE DATA THAT ALSO HAS NOT BEEN INDEPENDENTLY VERIFIED.

DATA SOURCE:  
AERIAL IMAGERY: NAIP 2015  
WATER WELLS: COLORADO DWR  
NHD: USGS

PUBLICLY AVAILABLE DATA SOURCES HAVE NOT BEEN INDEPENDENTLY VERIFIED BY PFS.

## MEASURED FROM NEAREST WELL:

WATER WELL ±2275' S SWL = 0'  
PERMIT: 295430 RECEIPT: 3665811A  
WATER WELL ±3605' SE SWL = 47'  
PERMIT: 148756 RECEIPT: 0277926

## DISTURBANCE ACREAGE:

6.69 ACRES DRILLING OPERATIONS  
3.35 ACRES INTERIM RECLAIM  
CURRENT SURFACE USE: RANGELAND  
FUTURE SURFACE USE: RANGELAND

PREPARED BY:



FIELD DATE:  
10-07-16

DRAWING DATE:  
10-17-16

BY:  
IJM

CHECKED BY:  
KAD

SITE NAME:  
HARVEY 7-63-24-SWSW

SURFACE LOCATION:

SW 1/4 SW 1/4 SEC. 24, T7N, R63W, 6TH P.M.  
WELD COUNTY, COLORADO

PREPARED FOR:

