



Washburn Land Surveying
 www.WashburnSurveying.com
 970-232-9645

NOTIFICATION ZONE

HIGH PLAINS

5N65W25AF PAD

SECTION: 25
 TOWNSHIP: 5N
 RANGE: 65W
 6TH P.M.
 WELD COUNTY, CO

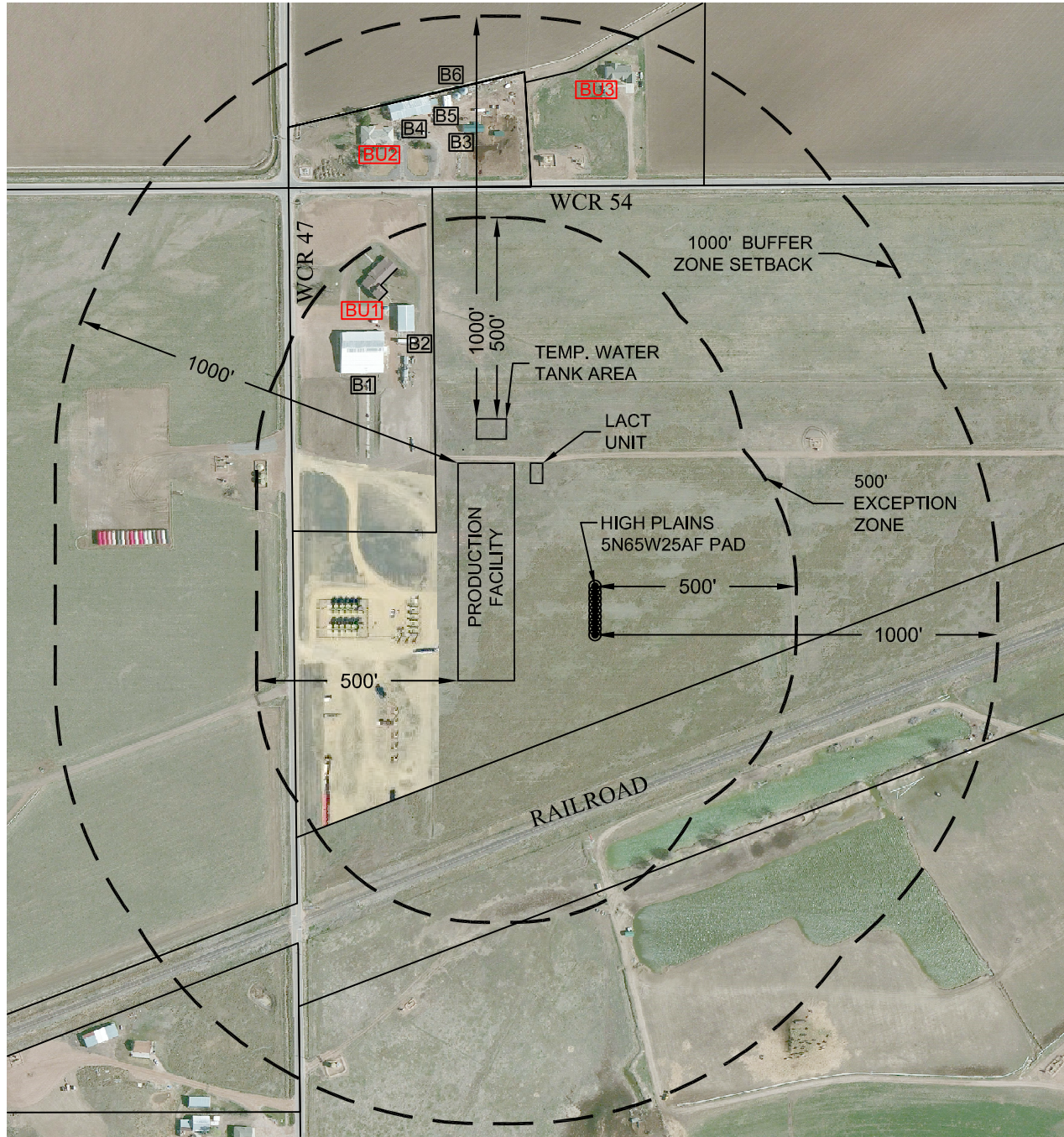

EXCEPTION ZONE:

THERE IS ONE BUILDING UNIT WITHIN THE 500' EXCEPTION ZONE

BU1 BUILDING UNIT: 381' NW

LEGEND:

BU BUILDING UNIT
B BUILDING
 ——— PROPERTY LINE

BUFFER ZONE:

BU2 BUILDING UNIT: 716' NW
BU3 BUILDING UNIT: 880' NE

