



Washburn Land Surveying
www.WashburnSurveying.com
970-232-9645

LOCATION DRAWING

HIGH PLAINS

5N65W25AF PAD

SECTION: 25
TOWNSHIP: 5N
RANGE: 65W
6TH P.M.
WELD COUNTY, CO

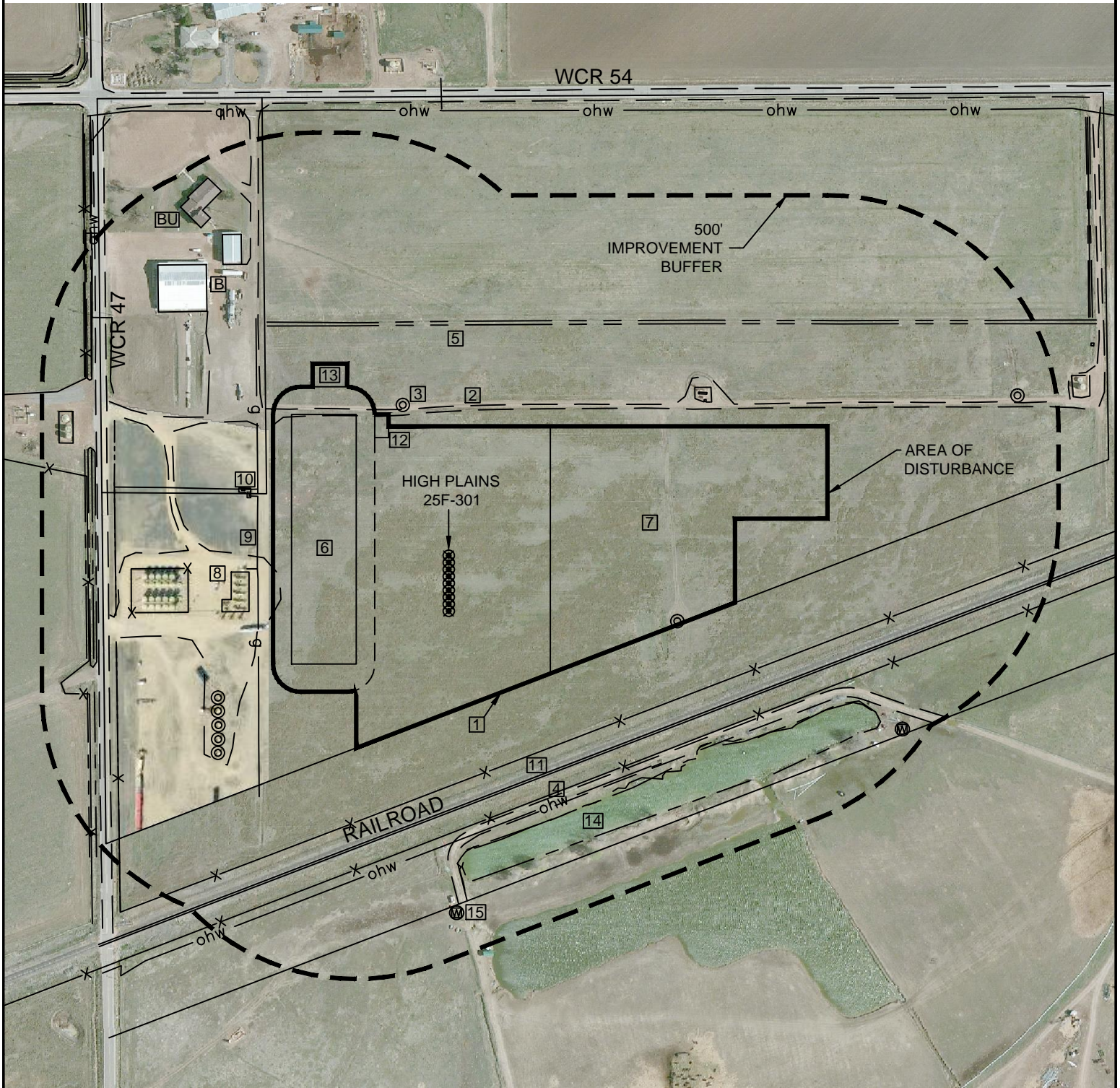

- BU BUILDING UNIT
- B BUILDING
- ⊙ EXISTING WELL
- Ⓜ EXISTING MONITORING/WATER WELL
- ohw OVERHEAD UTILITY LINE
- — — — — EDGE OF ROAD/ACCESS
- - - - - TOP OF BANK
- x — — — — — FENCE LINE
- PROPERTY LINE
- g — — — — — EXISTING GAS LINE

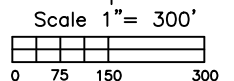



Washburn Land Surveying
www.WashburnSurveying.com
970-232-9645

LOCATION DRAWING

HIGH PLAINS

5N65W25AF PAD

SECTION: 25
TOWNSHIP: 5N
RANGE: 65W
6TH P.M.
WELD COUNTY, CO

IMPROVEMENTS (MEASUREMENTS ARE FROM THE PROPOSED HIGH PLAINS 25F-301 WELL LOCATION)

- BU BUILDING UNITS: 889' NW
- B BUILDINGS: 744' NW & 773' NW
- 1 PROPERTY LINE: 317' SE, 712 SE, 416' NW & 749' W
- 2 ACCESS: 312' N, 368' SW & 737' W (WCR 47)
- 3 EXISTING WELL: 341' NW (LEROY #1), 515' SE (LEROY & PHILLIS #5)
586' SW (LASALLE 25E-202), 602' SW (LASALLE 25F-412),
619' SW (LASALLE 25F-332), 638' SW (LASALLE 25G-212),
657' SW (LASALLE 25G-402) & 1279' NE (PHILLIS #1)
- 4 OVERHEAD UTILITY LINE: 582' SE & 892' NW
- 5 DITCH: 499' N, 721' W & 776' W
- 6 PROPOSED PRODUCTION FACILITIES: 200' W
- 7 PROPOSED TEMPORARY MLVT PAD: 220' E
- 8 EXISTING FACILITIES: 433' SW, 633' NE, 848' NW & 1395' NE
- 9 EXISTING GAS LINE: 414' W & 477' NW
- 10 EXISTING ABOVE GROUND GAS LINE RISER: 446' NW
- 11 RAILROAD: 514' SE
- 12 PROPOSED OIL METERING AREA: 287' NW
- 13 PROPOSED TEMPORARY WATER TANK AREA: 427' NW
- 14 HOLDING POND: 614' SE
- 15 EXISTING MONITORING/WATER WELL:
773' S (APPARENT ANDREWS WELL 2-P-11169-F) &
1051' SE (APPARENT ANDREWS WELL 1-P-10747-F)