

1000' buffer

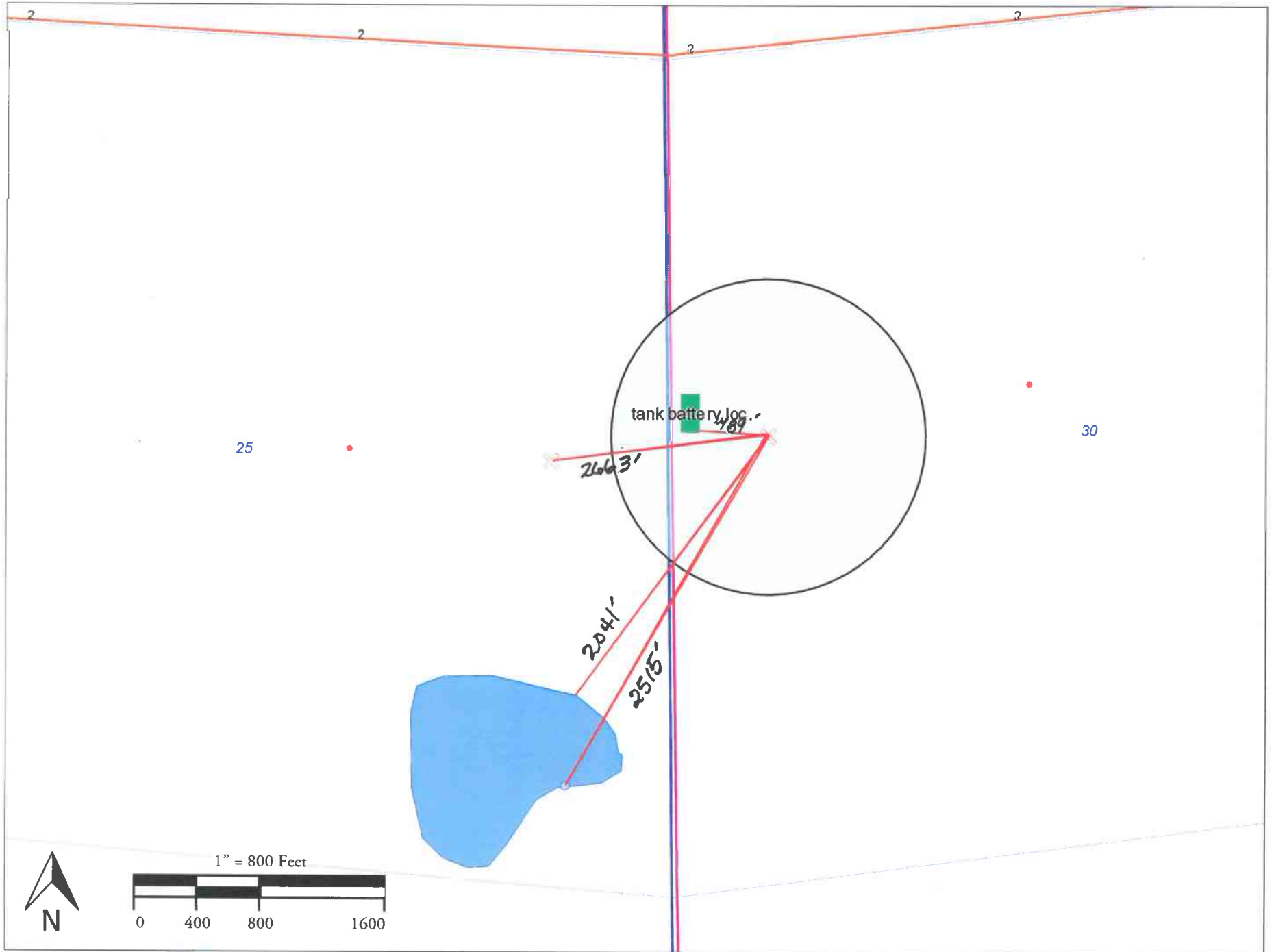

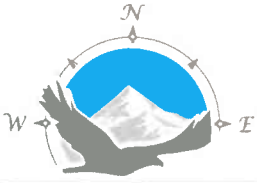

FRANE SURVEYING INC.

Physical Address: 34834 Annie Cir.
Mail to: Box 2372, Elizabeth, CO 80107
Ph. 303-243-0037
www.franesurveying.com
Job # 17-056-Rio Lobo 1-30

Frane Surveying, in accordance with a request from **Grand Mesa Operating** has determined the location of **Rio Lobo #1-30** to be **2474 Feet FNL**, and **610 Feet FWL**, (90° off Section lines) of Section **30**, Township **5s**, Range **53w** of the 6th Principal Meridian, **Washington County**, Colorado.

Date: Staked on 03/15/17 drawn on 03/17/17.

Re: Staked by Elijah Frane
Drawn: Drawn by Elijah Frane

Location Drawing



The East Right-of-Way of C.R. U falls approx. 431' West of the Proposed Well Pad. Oil Tank Enclosure falls approx. 534' West.

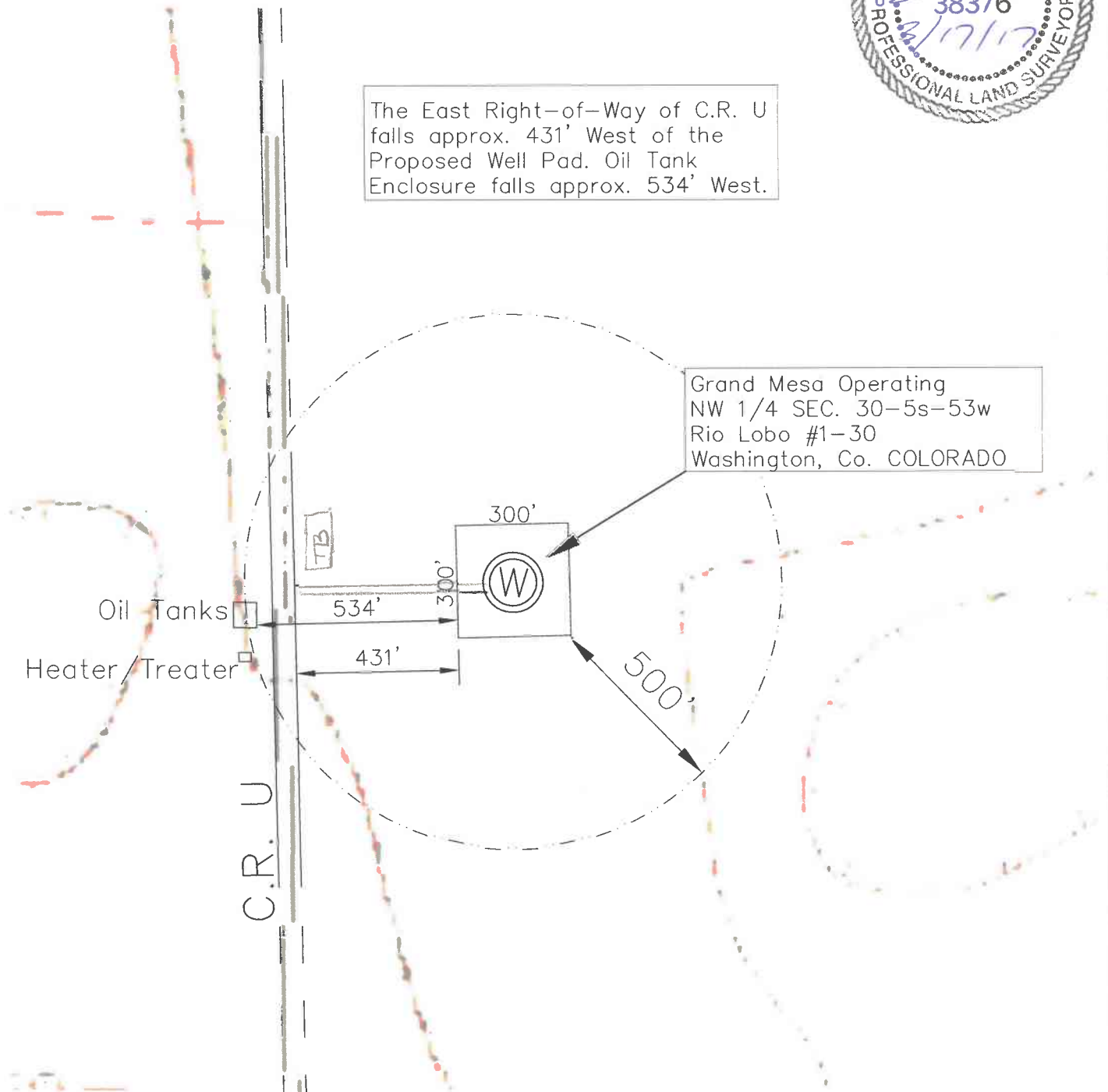

1000' buffer wellsite & tank bat

