



Location Drawing

Washburn Land Surveying
www.WashburnSurveying.com
970-232-9645

Existing Well Data:
Kiyota 34-35
Latitude: N 40.176154°
Longitude: W 104.855480°
FSL: 657'
FEL: 1,994'
ELEV: 4,839'
PDOP: 2.2

Existing Well Data:
Kiyota 6-8-35
Latitude: N 40.176074°
Longitude: W 104.855485°
FSL: 628'
FEL: 1,996'
ELEV: 4,839'
PDOP: 1.5

Existing Well Data:
Kiyota 3-35
Latitude: N 40.178916°
Longitude: W 104.854291°
FSL: 1,671'
FEL: 1,628'
ELEV: 4,829'
PDOP: 1.4

Existing Well Data:
Kiyota 44-35
Latitude: N 40.175983°
Longitude: W 104.851387°
FSL: 621'
FEL: 853'
ELEV: 4,830'
PDOP: 1.5

Field observations taken on 7/10/14 by operator Chris Bettencourt

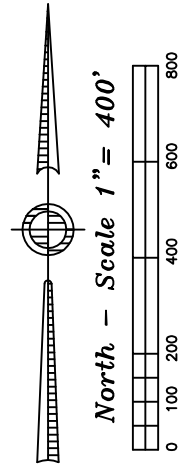
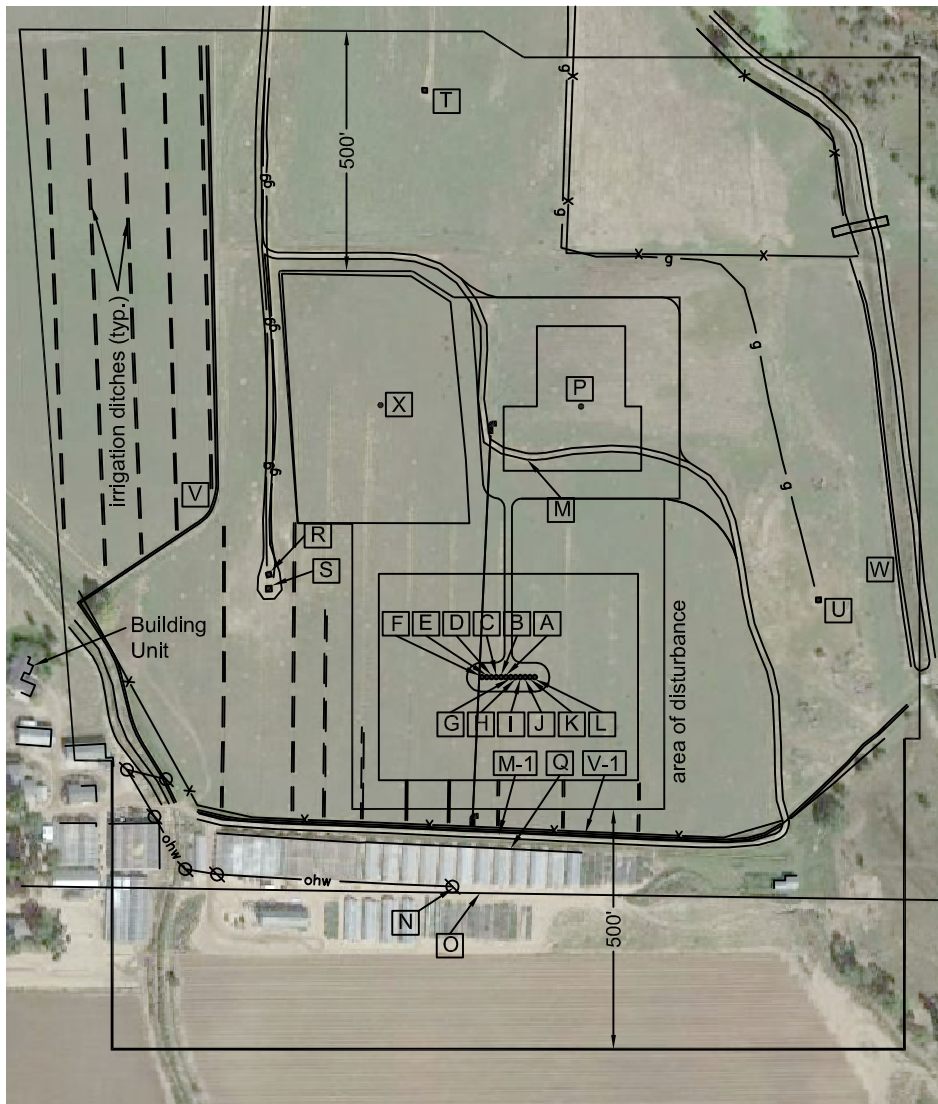

Proposed Well Data:
Kiyota 4F-35H-O367
Latitude: N 40.175556°
Longitude: W 104.853718°
FSL: 450'
FEL: 1509'
ELEV: 4,839'
PDOP: 1.4

Nearest Cultural Feature								
From Nearest	Building Unit	Building	Property Line	Public Road	Above Ground Utility	High Occupancy Building	Railroad	Designated Outside Activity Area
Proposed Well	930' SW	354' SW	450' S	1077' SW	440' SW	+5280'	+5280'	+5280'
Proposed Edge of Facility	1098' SW	776' SW	869' S	1177' SW	867' SW	+5280'	+5280'	+5280'
Proposed Edge of Completions Pad	623' SW	610' SW	765' S	673' SW	600' SW	+5280'	+5280'	+5280'

Distances listed below are measured from the proposed Kiyota 4F-35H-O367 well

- A** proposed Kiyota 4F-35H-O367
- B** proposed Kiyota 4E-35H-O367, 10' west
- C** proposed Kiyota 4D-35H-O367, 20' west
- D** proposed Kiyota 4C-35H-O367, 30' west
- E** proposed Kiyota 4B-35H-O367, 40' west
- F** proposed Kiyota 4A-35H-O367, 50' west
- G** proposed Kiyota 4G-35H-O367, 10' east
- H** proposed Kiyota 4H-35H-O367, 20' east
- I** proposed Kiyota 4I-35H-O367, 30' east
- J** proposed Kiyota 4J-35H-O367, 40' east
- K** proposed Kiyota 4K-35H-O367, 50' east
- L** proposed Kiyota 4L-35H-O367, 60' east
- M** access 455' north
- M-1** access 324' south
- N** overhead power line 450' southwest
- O** property line 451' south
- P** center of proposed facility pad 585' northeast
- Q** building 357' southwest
- R** existing well Kiyota 34-35; 538' northwest
- S** existing well Kiyota 6-8-35; 529' northwest
- T** existing well Kiyota 3-35; 1,235' northwest
- U** existing well Kiyota 44-35; 670' northeast
- V** concrete ditch 704' northwest
- V-1** concrete ditch 319 south
- W** canal 845' northeast
- X** center of temporary completions pad 624' northwest

- Legend:**
- stand pipe
 - power pole
 - utility/gas sign
 - fence line
 - overhead power line

**Kiyota 35H-O367
Location Drawing**

Improvements extending
500' from disturbance

Township 3 North, Range 67
West,
Section 35: S $\frac{1}{2}$ SE $\frac{1}{4}$
Weld County, Colorado

April 4, 2017