

LINE TABLE		
LINE	DIRECTION	LENGTH
L1	N02°E	72'
L2	N50°E	503'
L3	N89°W	480'
L4	WEST	471'
L5	WEST	440'
L6	WEST	429'
L7	WEST	426'
L8	N89°W	419'
L9	N89°W	232'
L10	WEST	192'
L11	WEST	182'
L12	N88°W	226'
L13	WEST	179'
L14	WEST	171'
L15	SOUTH	399'
L16	S24°W	235'

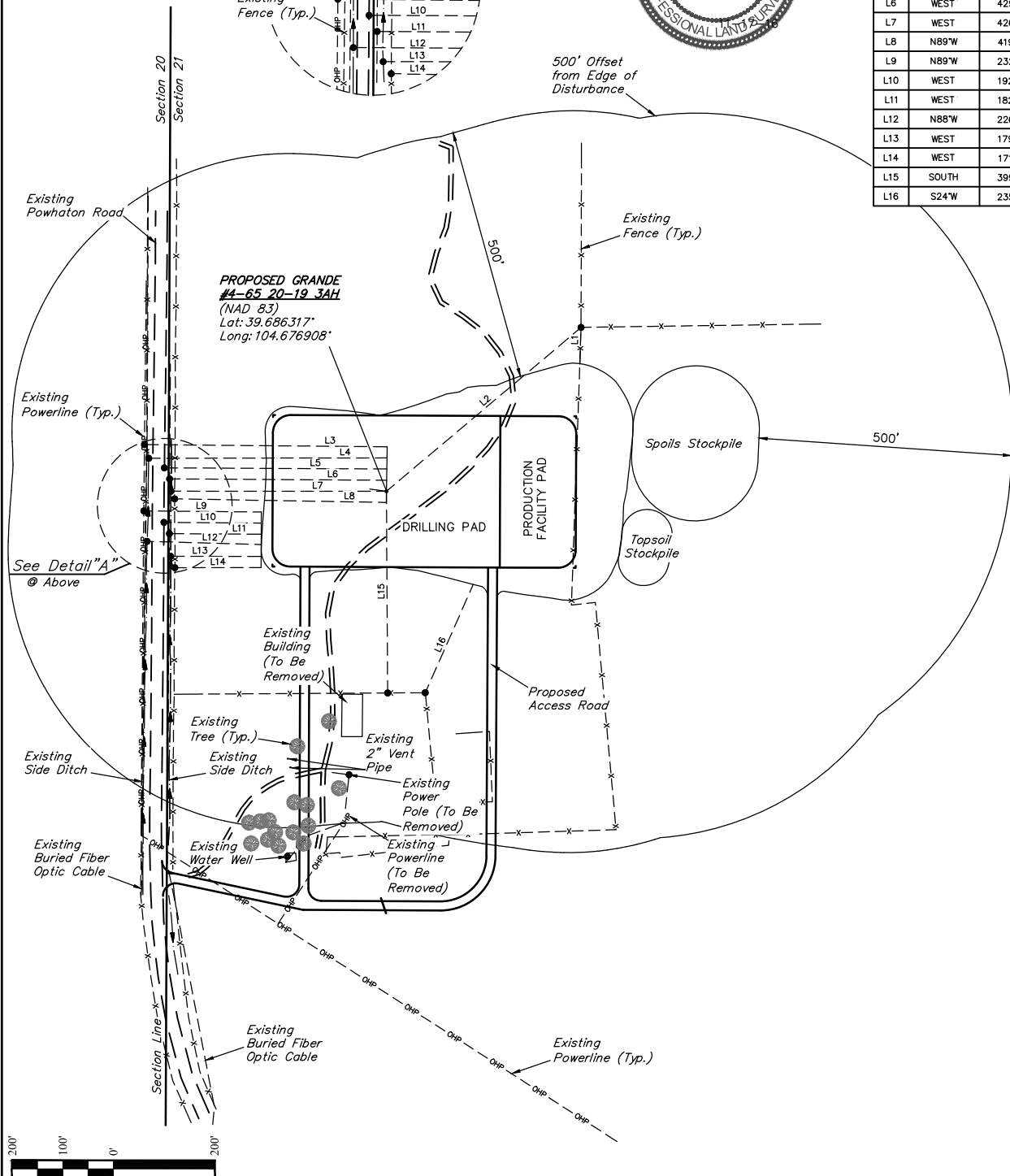

PLANT COMMUNITY

- ☐ DISTURBED GRASSLAND
- ☒ NATIVE GRASSLAND
- ☐ SHRUB LAND
- ☐ PLAINS RIPARIAN
- ☐ MOUNTAIN RIPARIAN
- ☐ FOREST LAND
- ☐ WETLANDS AQUATIC
- ☐ ALPINE
- ☐ OTHER (Describe):

CURRENT LAND USE

- | | | | | | |
|----------------|---|-------------------------------------|---|---|------------------------------|
| CROP LAND: | <input type="checkbox"/> IRRIGATED | <input type="checkbox"/> DRY LAND | <input type="checkbox"/> IMPROVED PASTURE | <input type="checkbox"/> HAY MEADOW | <input type="checkbox"/> CRP |
| NON-CROP LAND: | <input checked="" type="checkbox"/> RANGELAND | <input type="checkbox"/> TIMBER | <input type="checkbox"/> RECREATIONAL | <input type="checkbox"/> OTHER (Describe) | |
| SUBDIVIDED: | <input type="checkbox"/> INDUSTRIAL | <input type="checkbox"/> COMMERCIAL | <input type="checkbox"/> RESIDENTIAL | | |

FUTURE LAND USE

- | | | | | | |
|----------------|---|-------------------------------------|---|---|------------------------------|
| CROP LAND: | <input type="checkbox"/> IRRIGATED | <input type="checkbox"/> DRY LAND | <input type="checkbox"/> IMPROVED PASTURE | <input type="checkbox"/> HAY MEADOW | <input type="checkbox"/> CRP |
| NON-CROP LAND: | <input checked="" type="checkbox"/> RANGELAND | <input type="checkbox"/> TIMBER | <input type="checkbox"/> RECREATIONAL | <input type="checkbox"/> OTHER (Describe) | |
| SUBDIVIDED: | <input type="checkbox"/> INDUSTRIAL | <input type="checkbox"/> COMMERCIAL | <input type="checkbox"/> RESIDENTIAL | | |

ConocoPhillips Company

GRANDE #4-65 20-19 3AH
NW 1/4 SW 1/4, SECTION 21, T4S, R65W, 6th P.M.
ARAPAHOE, COLORADO



UELS, LLC
Corporate Office * 85 South 200 East
Vernal, UT 84078 * (435) 789-1017

SURVEYED BY	DALLAS NIELSEN, A.K.	11-02-16	SCALE
DRAWN BY	L.C.S.	11-03-16	1" = 200'

LOCATION DRAWING

FIGURE #3