

HFE 22-P PAD HYDROLOGY MAP

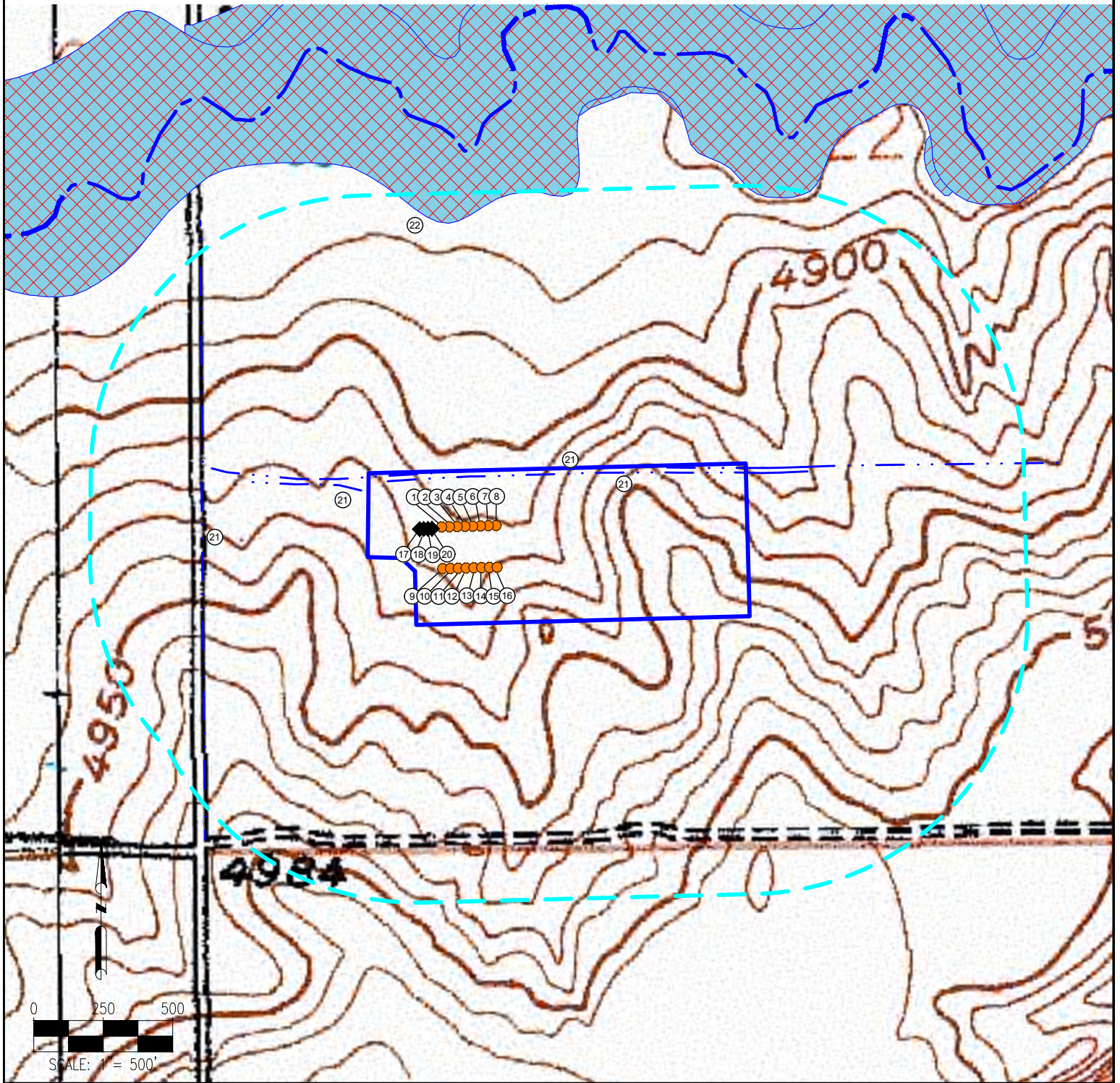

MEASUREMENTS ARE MADE FROM THE NEAREST EDGE OF THE DISTURBANCE AREA.

- | | | | |
|----------|------------|---------------|---|
| 1. HFE 1 | 7. HFE 7 | 13. HFE 13 | 19. MLD 23-22 |
| 2. HFE 2 | 8. HFE 8 | 14. HFE 14 | 20. HFE 24-22 |
| 3. HFE 3 | 9. HFE 9 | 15. HFE 15 | 21. DITCHES ARE $\pm 0^{\circ}$ N, $\pm 0^{\circ}$ N, $\pm 26^{\circ}$ W, $\pm 595^{\circ}$ W |
| 4. HFE 4 | 10. HFE 10 | 16. HFE 16 | 22. FLOODPLAIN IS $\pm 892^{\circ}$ N |
| 5. HFE 5 | 11. HFE 11 | 17. HFE 14-22 | |
| 6. HFE 6 | 12. HFE 12 | 18. MLD 13-22 | |

LEGEND:

- | | | |
|---|--|--|
| ● = PROPOSED WELL | --- = DITCH | = DISTURBANCE AREA |
| ◆ = PRODUCING WELL | --- = STREAM | = 1000' RADIUS |
| | | = FLOODPLAIN |

DISCLAIMER:
THIS PLOT DOES NOT REPRESENT A MONUMENTED LAND SURVEY AND SHOULD NOT BE RELIED UPON TO DETERMINE BOUNDARY LINES, PROPERTY OWNERSHIP OR OTHER PROPERTY INTERESTS. PARCEL LINES, IF DEPICTED HAVE NOT BEEN FIELD VERIFIED AND MAY BE BASED UPON PUBLICLY AVAILABLE DATA THAT ALSO HAS NOT BEEN INDEPENDENTLY VERIFIED.

DATA SOURCE:
TOPO MAP: USGS
NHD: USGS

PUBLICLY AVAILABLE DATA SOURCES HAVE NOT BEEN INDEPENDENTLY VERIFIED BY PFS.

PREPARED BY:

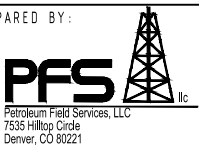

FIELD DATE:
09-01-16

DRAWING DATE:
04-05-17

BY:
CSG

CHECKED BY:
IJM

SITE NAME:
HFE 22-P PAD

SURFACE LOCATION:

SW 1/4 SW 1/4 SEC. 22, T4N, R68W, 6TH P.M.
WELD COUNTY, COLORADO

PREPARED FOR:

