

HFE 22-P PAD PRODUCTION FACILITY LAYOUT

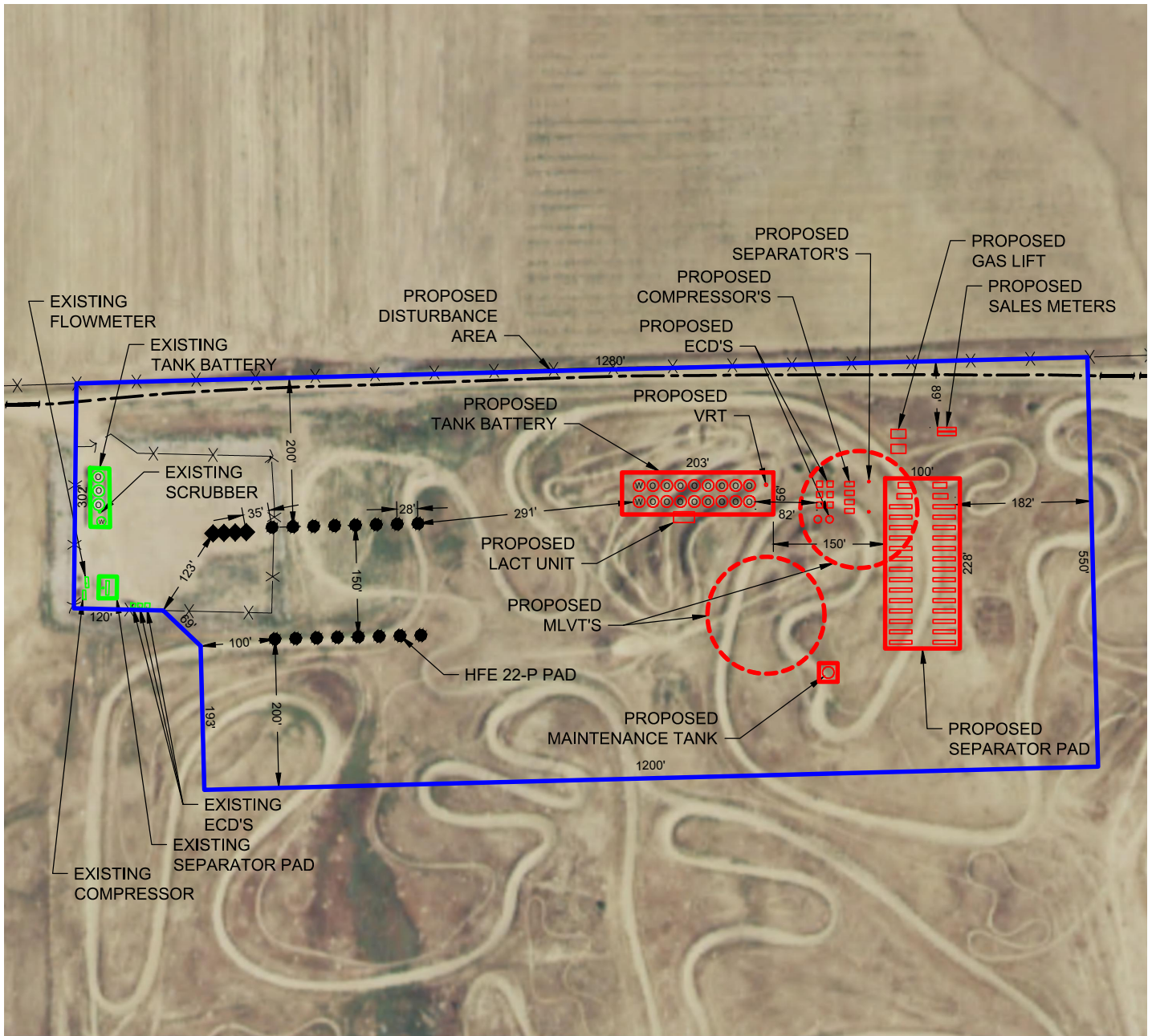

LEGEND

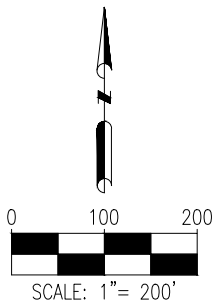

- = PROPOSED WELL
- ◆ = EXISTING WELL
- = PROPOSED DA
- = PROPOSED FACILITIES
- - - = PROPOSED MLVT
- = EXISTING FACILITIES
- × × = FENCE
- = ROAD

DISCLAIMER:
THIS PLOT DOES NOT REPRESENT A MONUMENTED LAND SURVEY AND SHOULD NOT BE
RELIED UPON TO DETERMINE BOUNDARY LINES. PROPERTY OWNERSHIP OR OTHER
PROPERTY INTERESTS, PARCEL LINES, IF DEPICTED HAVE NOT BEEN FIELD VERIFIED AND
MAY BE BASED UPON PUBLICLY AVAILABLE DATA THAT ALSO HAS NOT BEEN
INDEPENDENTLY VERIFIED.

DATA SOURCE:
AERIAL IMAGE: NAIP 2015
NHD: USGS
WATER WELLS: COLORADO DWR

PUBLICLY AVAILABLE DATA SOURCES HAVE NOT BEEN
INDEPENDENTLY VERIFIED BY PFS.

PREPARED BY:



FIELD DATE:
09-01-16

DRAWING DATE:
04-05-17

BY:
CSG

CHECKED BY:
WDW

SITE NAME:
HFE 22-P PAD

SURFACE LOCATION:
SW 1/4 SW 1/4 SEC. 22, T4N, R68W, 6TH P.M.
WELD COUNTY, COLORADO

PREPARED FOR:

