



PHOENIX

TECHNOLOGY SERVICES

MD
1:600
Feet

MWD Gamma / ROP (2")

Client: *Extraction O&G*

Well Name: Mickey 7

API/UWID: 1

County: Weld

Permit #: 1

State: CO

Country: USA

Longitude: 104° 54' 52.29 W

Latitude: 40° 30' 59.029 N

Personnel

Company Representative

Todd Stephens

Geologist

Ground Level: 4880.00 ft
Kelly Bushing: 4905.00 ft

Permanent Datum: Mean Sea Level

Drilling Measured From: Kelly Bushing

Spud Date: -

Bottom Hole Temp: 267 °F

Log Start Depth: 4000.00 ft

Log End Depth: 17650.00 ft

MWD Operator(s)

Kevin Hursh

Brian Murphy

Ben Hursh

Comments:

Main Leg

PHOENIX TECHNOLOGY SERVICES LP ("PHOENIX") DOES NOT MAKE AND EXPRESSLY DISCLAIMS WARRANTIES, REPRESENTATIONS AND CONDITIONS, WITH RESPECT TO THE INFORMATION CONTAINED IN THIS DOCUMENT, WHETHER ORAL OR WRITTEN, EXPRESS OR IMPLIED OR ARISING FROM CONTRACT OR STATUTE INCLUDING, WITHOUT LIMITATION, THE IMPLIED WARRANTIES OF MERCHANTABILITY, ADEQUACY AND FITNESS FOR A PARTICULAR PURPOSE. ANYONE USING THIS INFORMATION DOES SO AT THEIR OWN RISK AND ACKNOWLEDGES AND AGREES THAT PHOENIX SHALL NOT BE LIABLE FOR ANY ERROR, OMISSION, DEFECT, DEFICIENCY, OR NONCONFORMITY IN THE INFORMATION AND WITHOUT LIMITING THE FOREGOING, PHOENIX DOES NOT WARRANT THAT THE INFORMATION ON THE USE THEREOF WILL BE FREE OF ALL ERRORS OR THAT IT DOES NOT INFRINGE ANY THIRD PARTY RIGHTS. ANYONE USING THE INFORMATION AGREES TO INDEMNIFY AND HOLD PHOENIX HARMLESS FROM ALL CLAIMS, ACTIONS, COSTS (INCLUDING LEGAL COSTS) ON A SOLICITOR AND HIS/OWN CLIENT BASIS, AND LIABILITIES ARISING FROM OR IN CONNECTION WITH THE USE OF THE INFORMATION.

Operational Run Summary

60556

	Run 1	Run 2				
Run Start Depth (ft)	0.00	11472.52				
Run End Depth (ft)	11472.52	17605.25				
Run Start Date	12/17/2016	12/19/2016				
Run Start Time	5:07 AM	3:50 PM				
Run End Date	12/19/2016	12/23/2016				
Run End Time	12:49 PM	3:40 AM				

Tool Information Summary

60556

	Run 1	Run 2				
Gamma Probe Serial No	EGNF0082	-				
Probe Cal Ratio	1	1				
Gamma Scale Factor	2.875	2.875				
Tool Carrier ID (in)	4.490	0.000				
Tool Carrier OD (in)	6.500	0.000				
Survey-to-Bit (PTB) (ft)	68.00	68.00				
Gamma-to-Bit (GTB) (ft)	64.56	64.56				
Annular Pressure-to-Bit (APTB) (ft)	0.00	0.00				

Borehole Fluids and Measurements Summary

60556

	Run 1	Run 2				
Hole Size (in)	7.88	0.00				
Casing Start Depth (ft)	0.00	0.00				
Casing End Depth (ft)	1550.00	0.00				
Casing Size (in)	0.625	0.000				

Casing Size (in)	9.625	0.000				
Mud Type	Oil-Based Mud (OBM)	-				
Mud Weight (lb/gal)	9.5	0.0				
Mud Viscosity (s)	37	0				
Weighting Agent	Barite	Light Mud				
Mud KCL Content (%)	0.000	0.000				

Log

1:600

Index Scale: 1:600
Index Unit: Feet
Index Type: MD
Creation Date: December 23, 2016 04:34

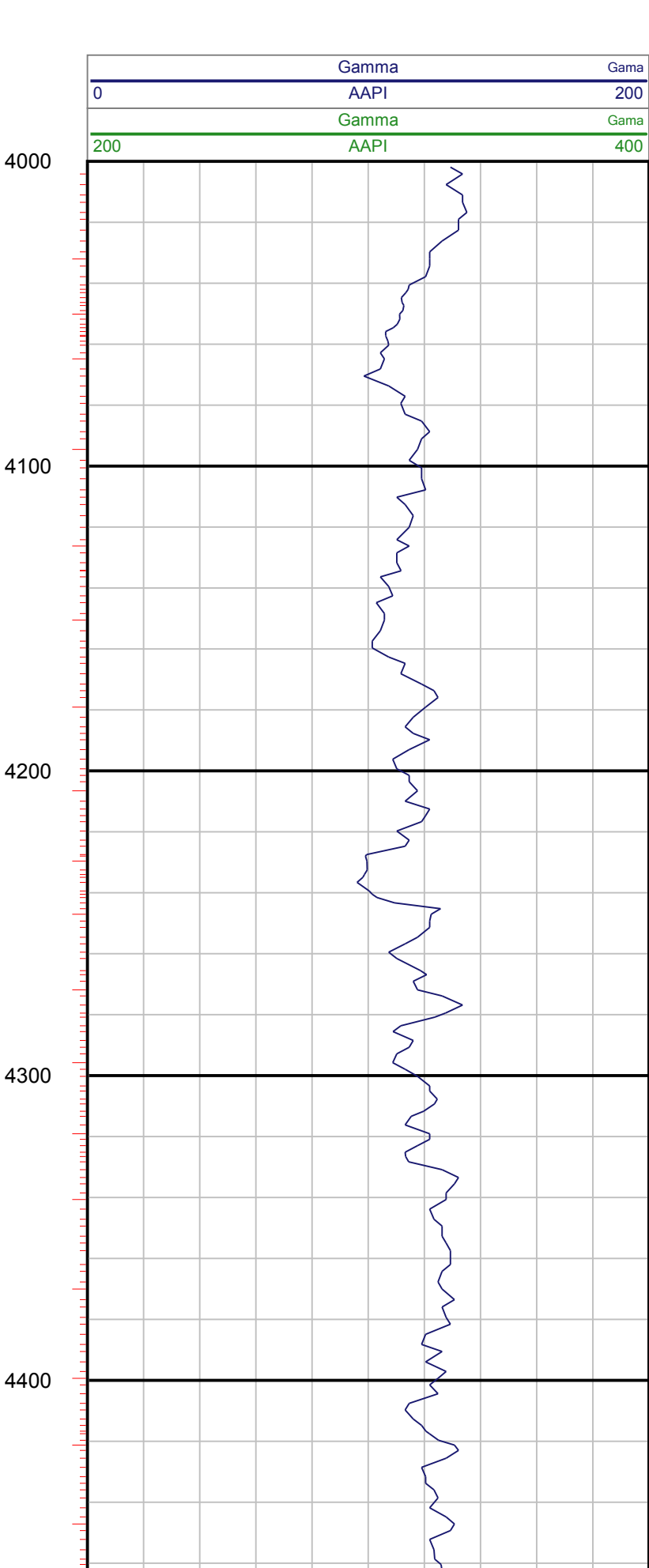
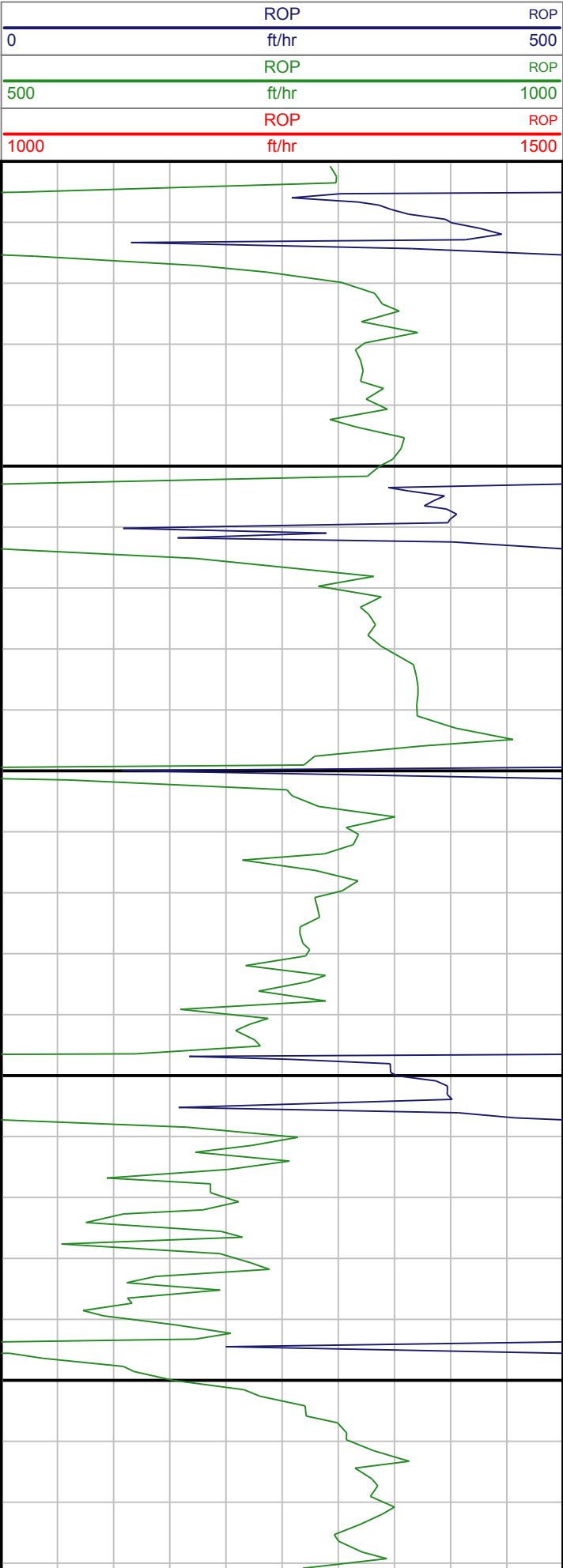

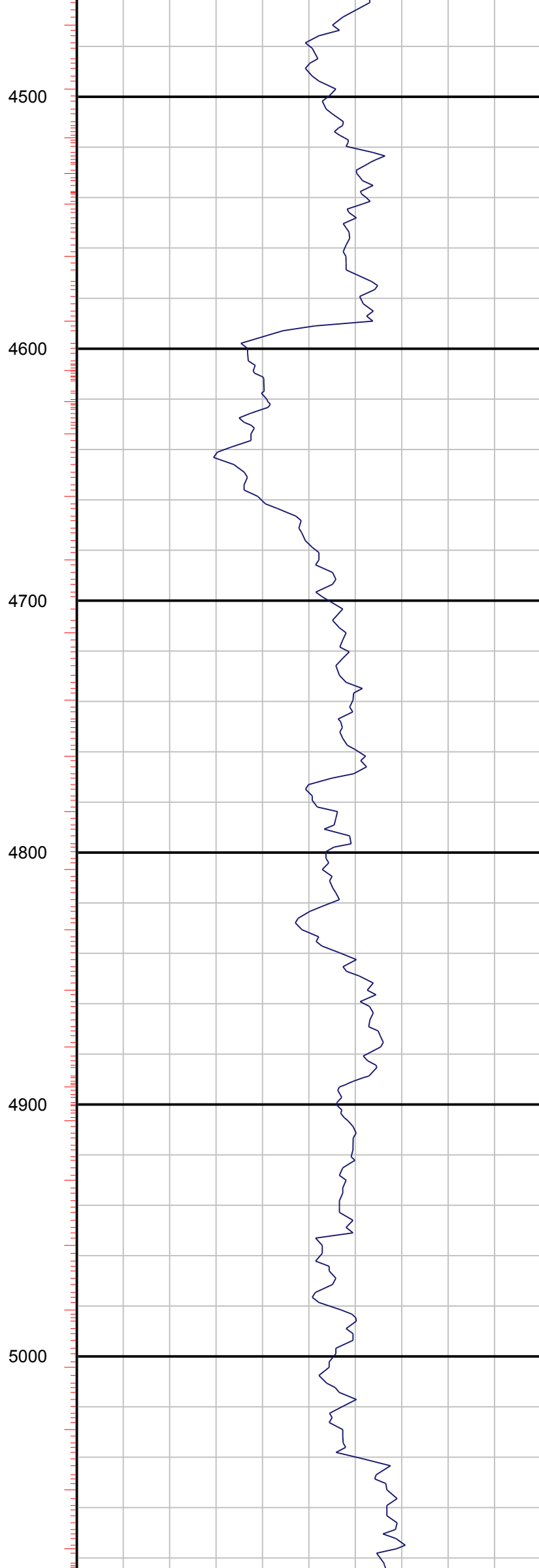
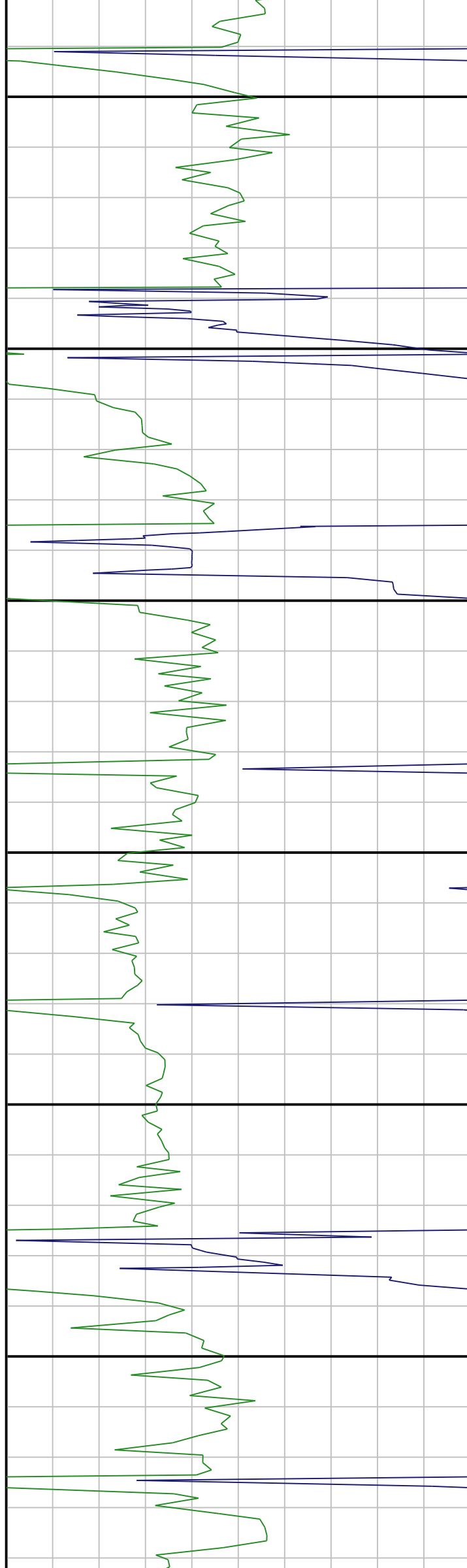

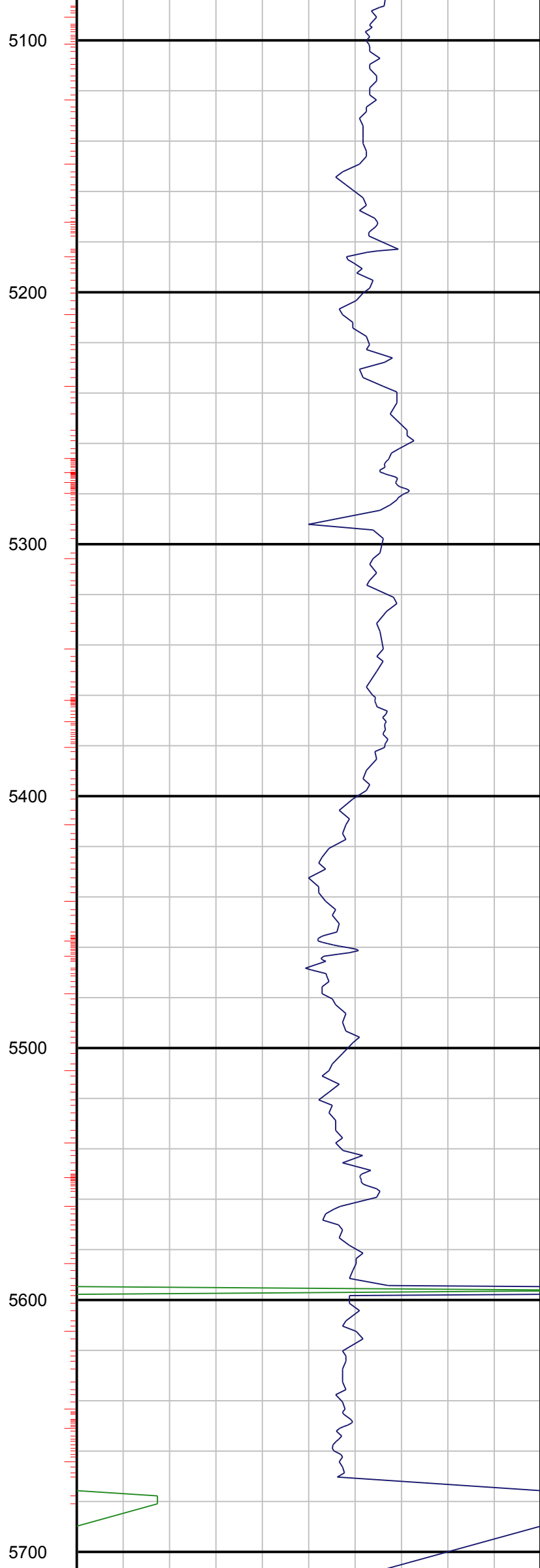
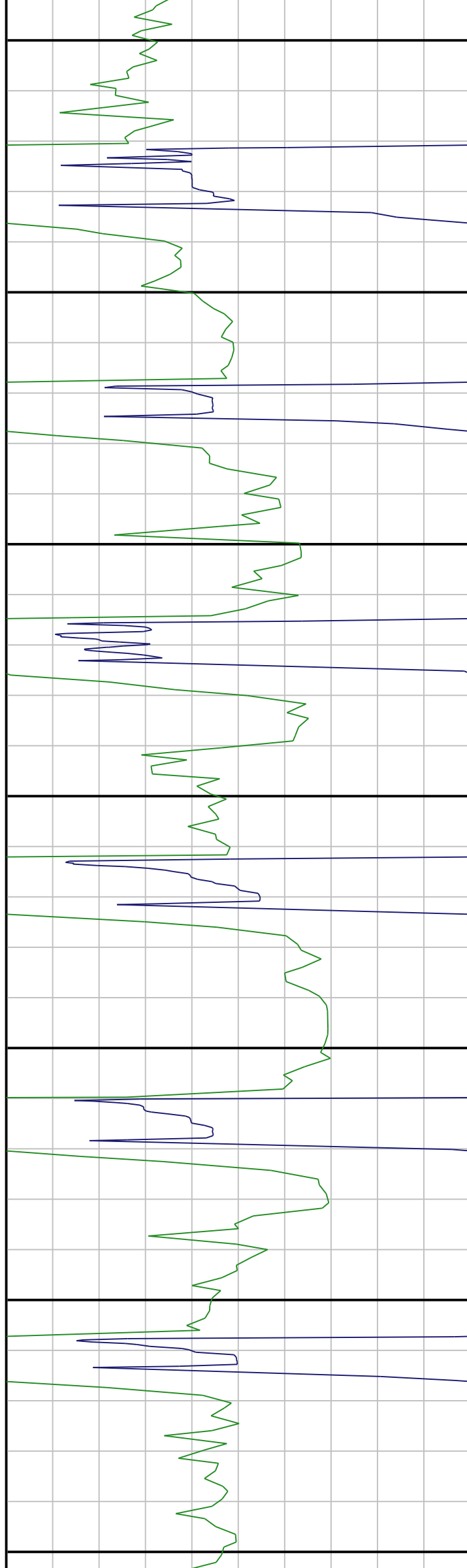

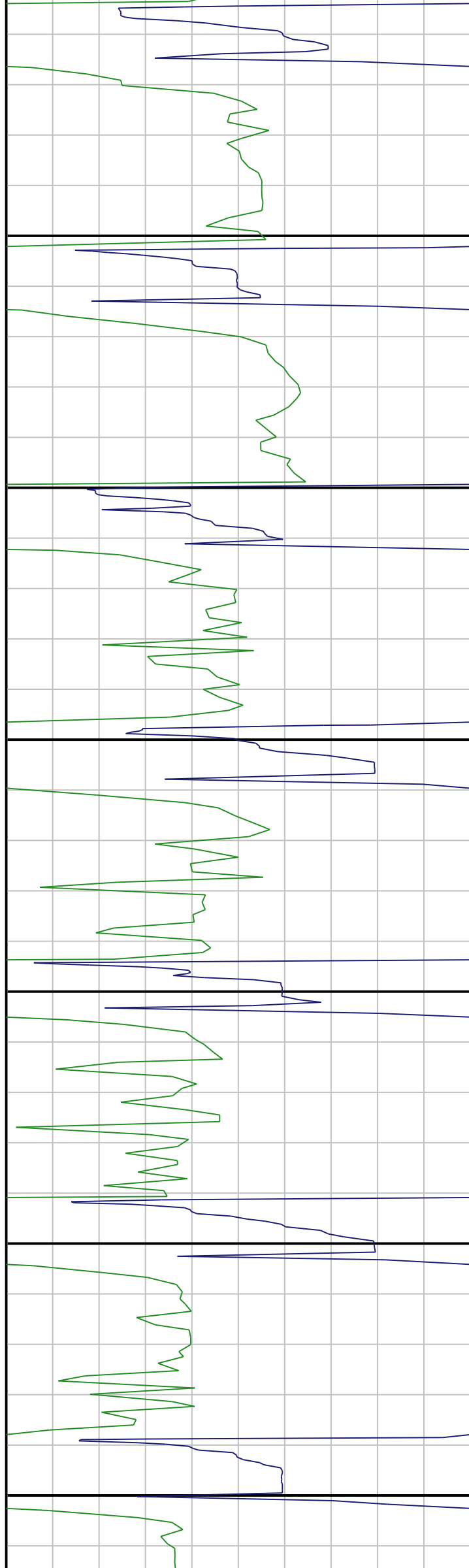

5800

5900

6000

6100

6200

6300

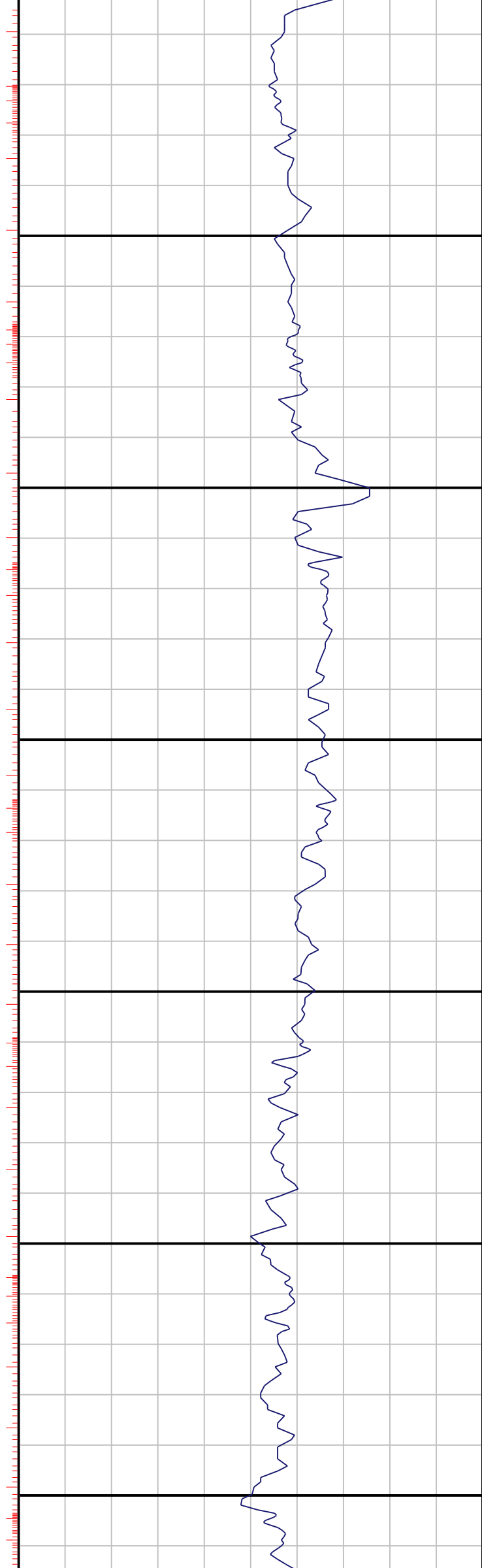

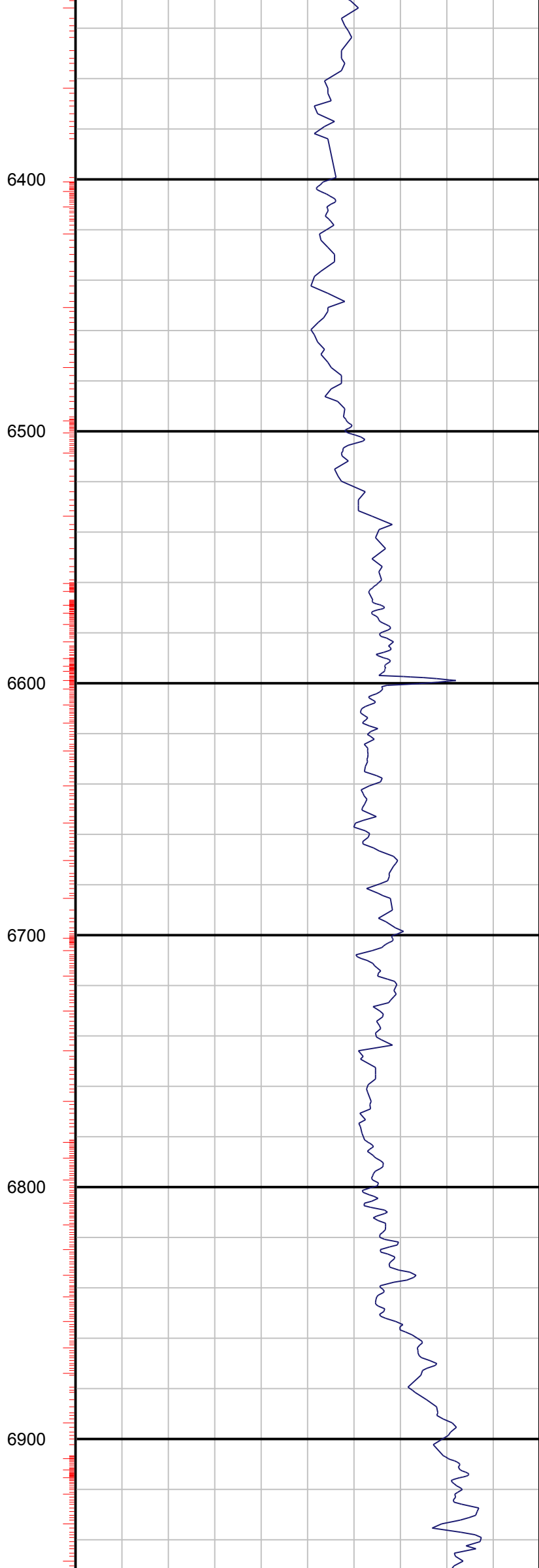
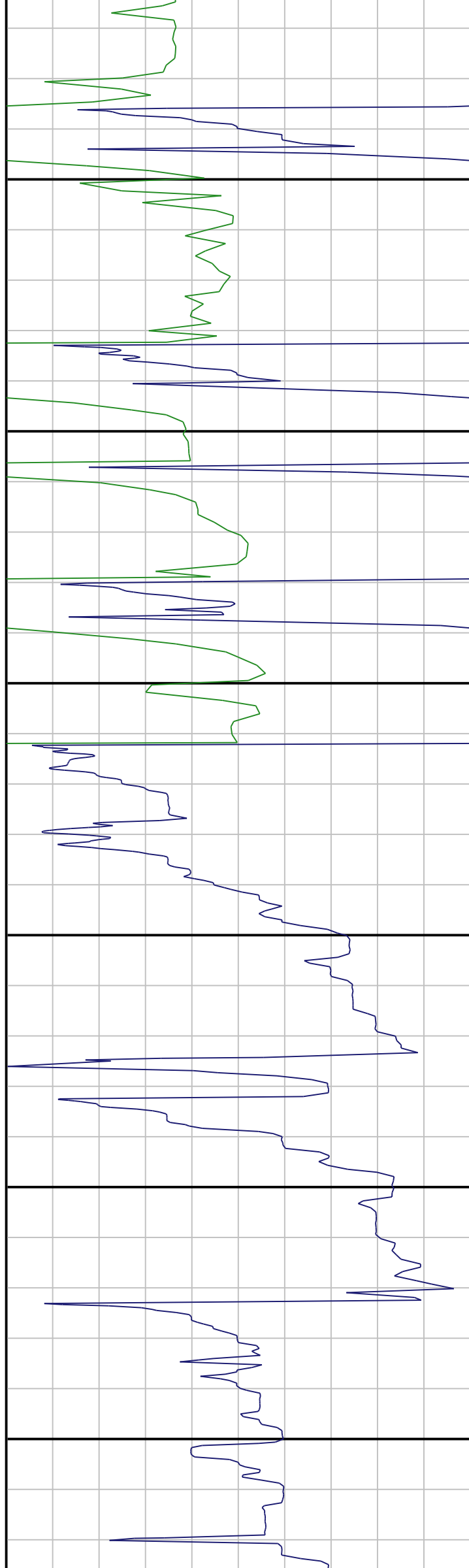

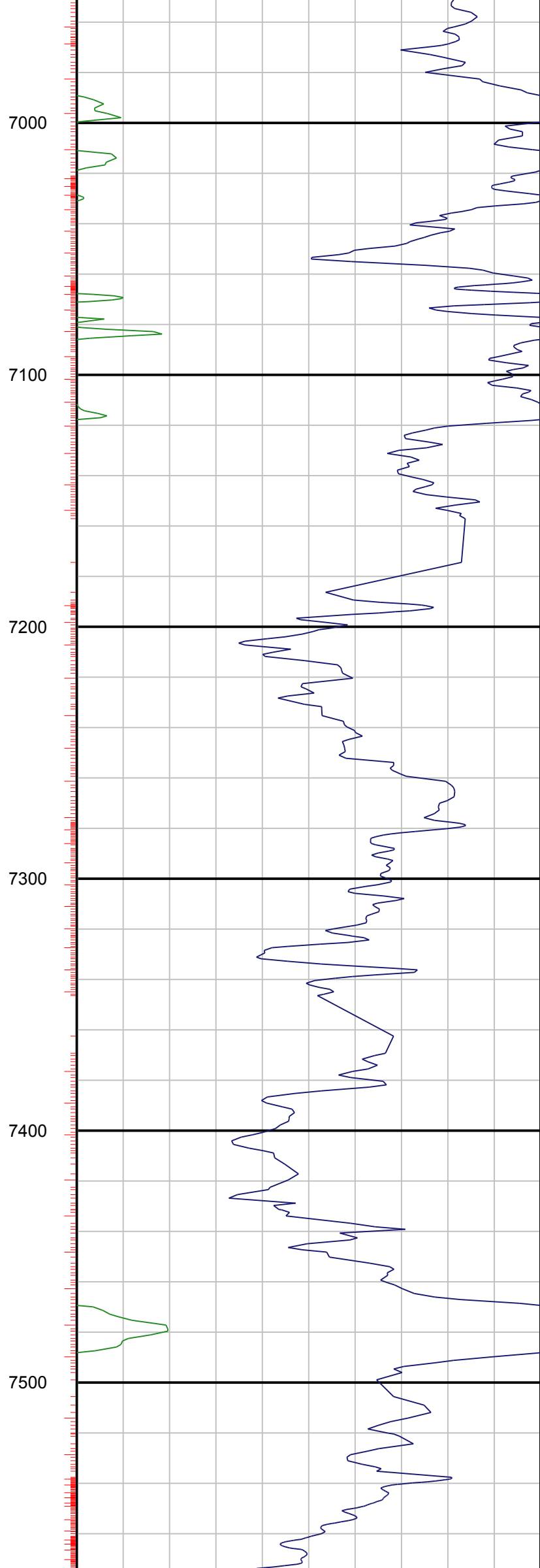
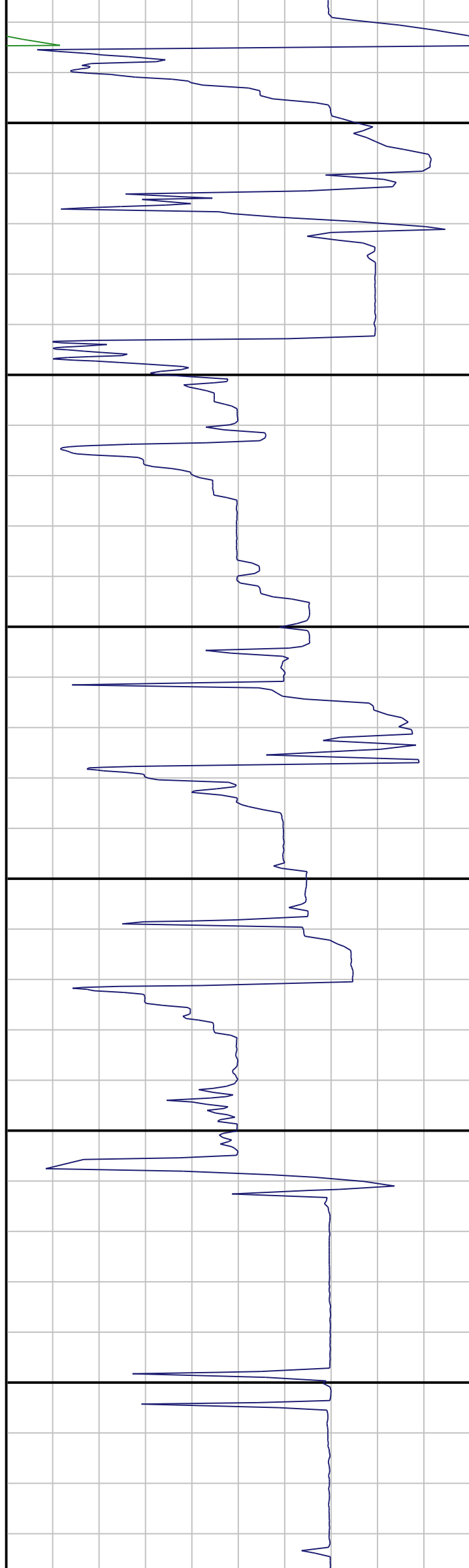

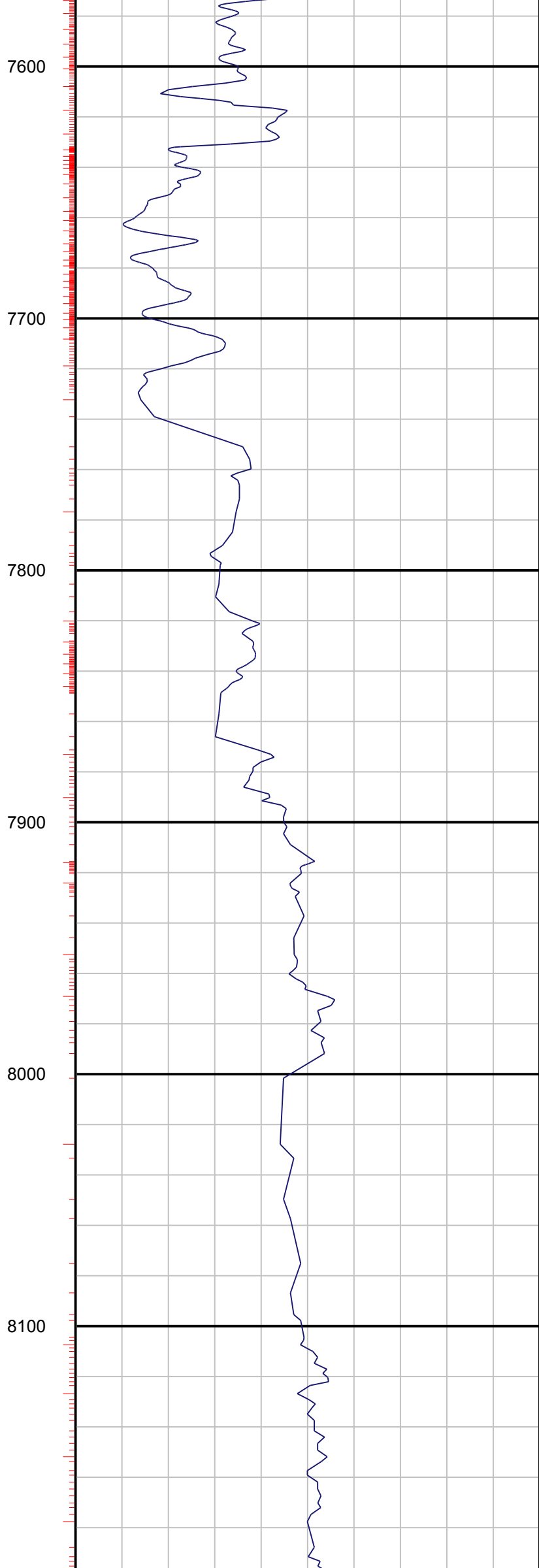
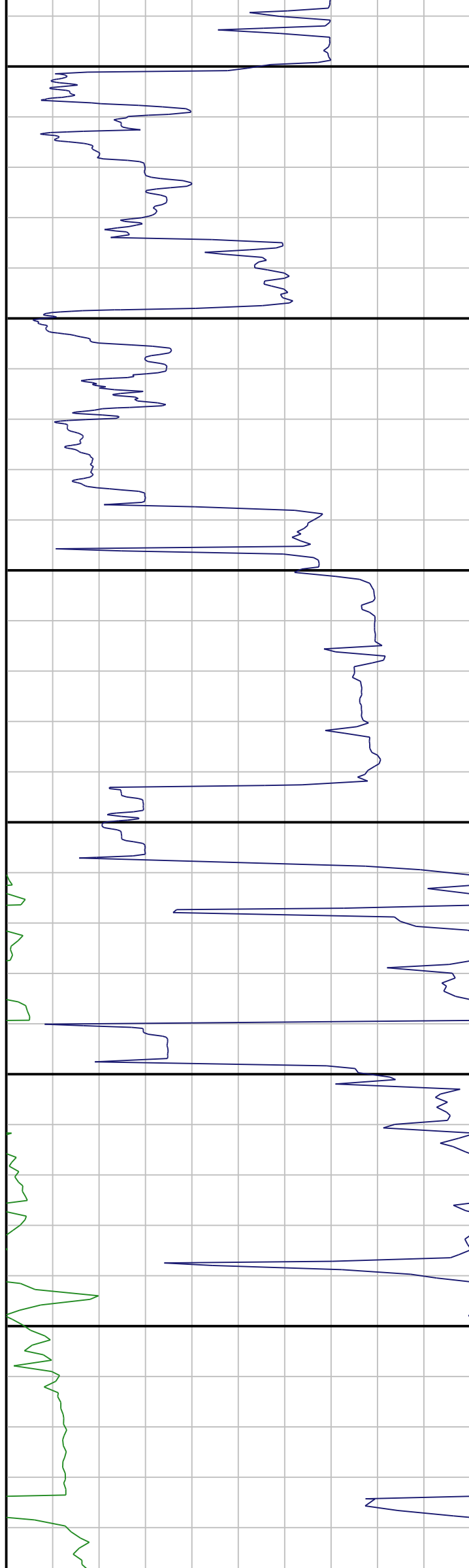

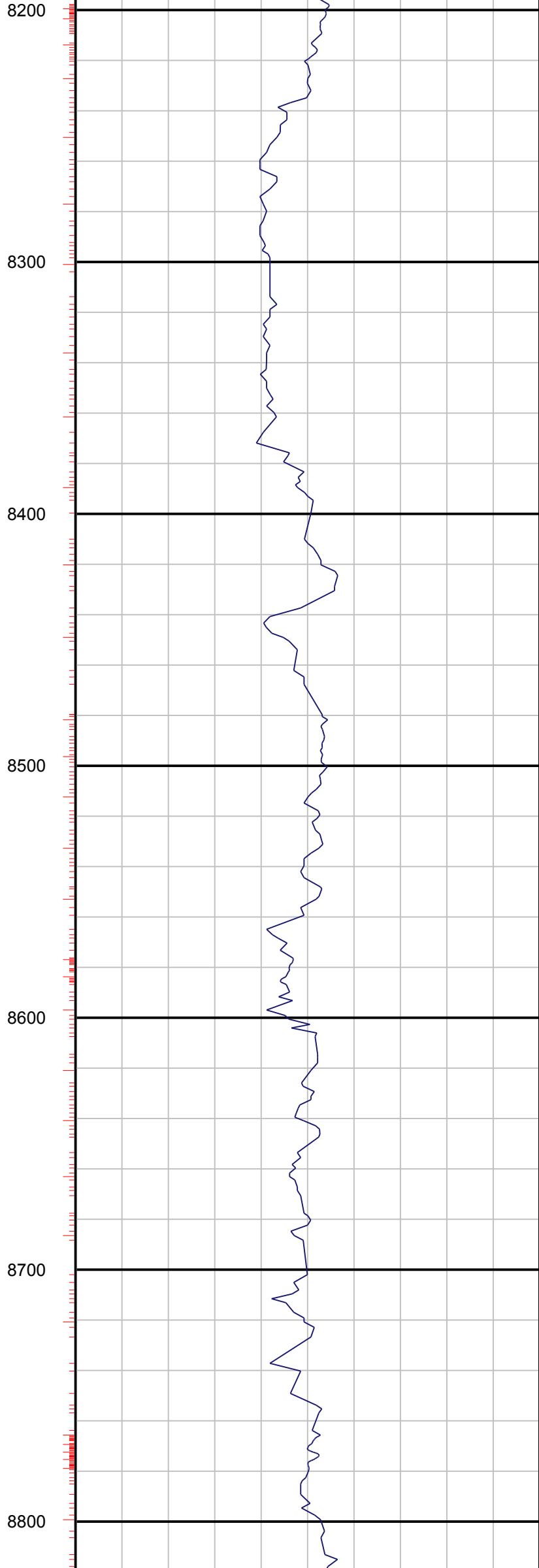
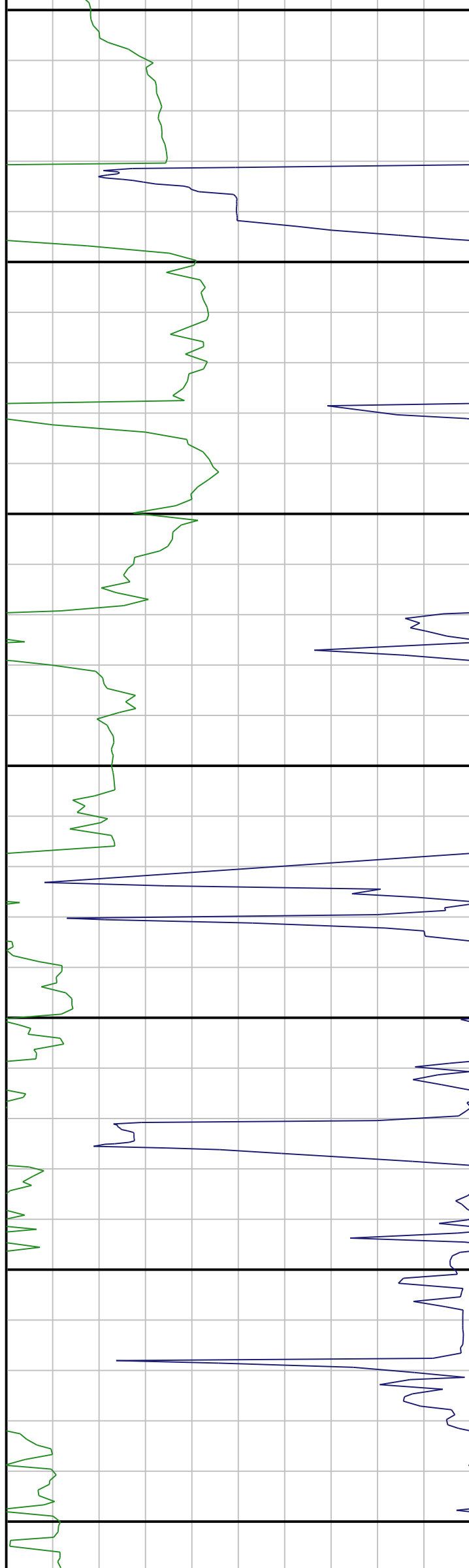

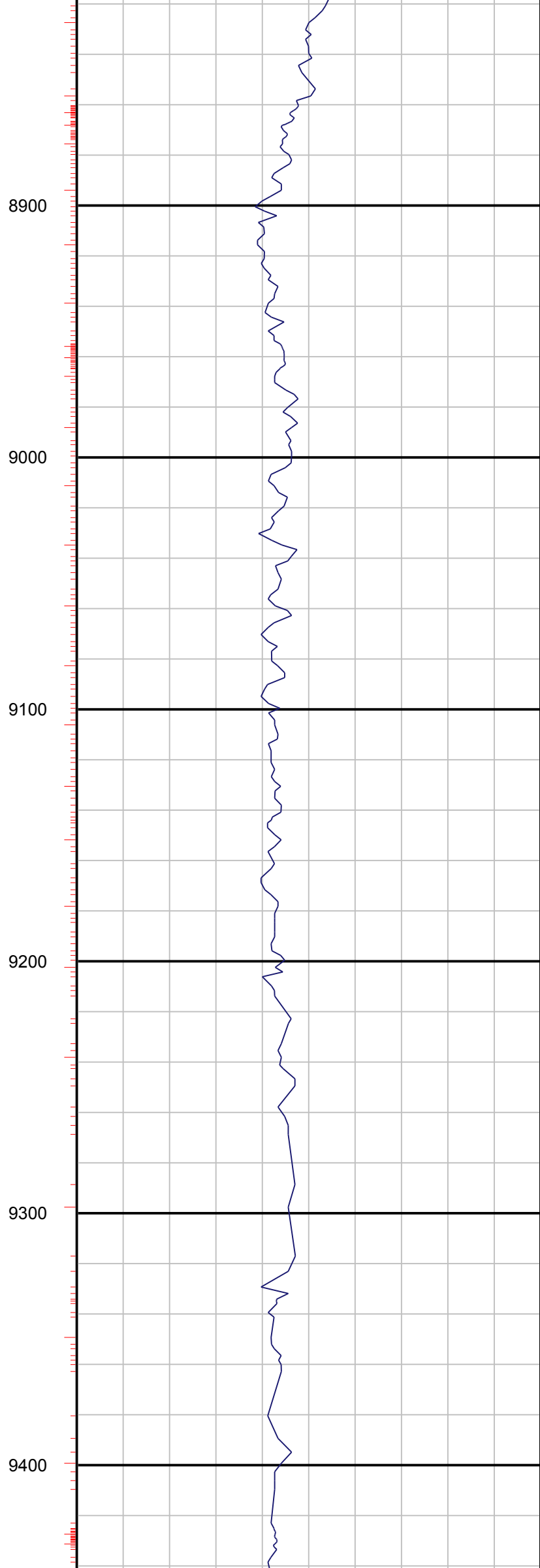
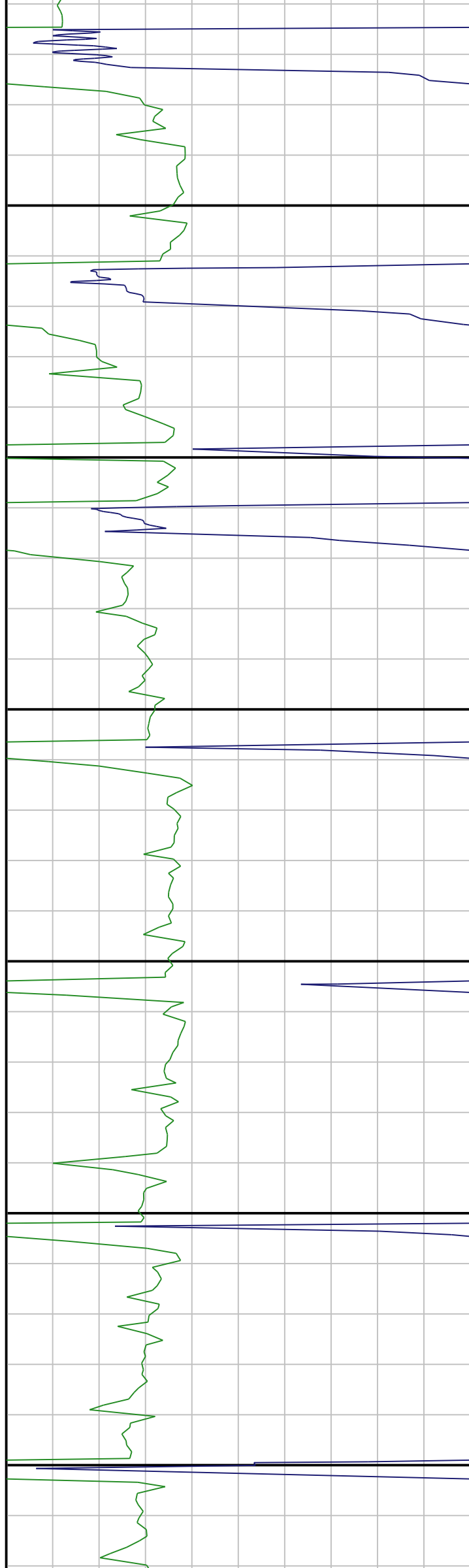

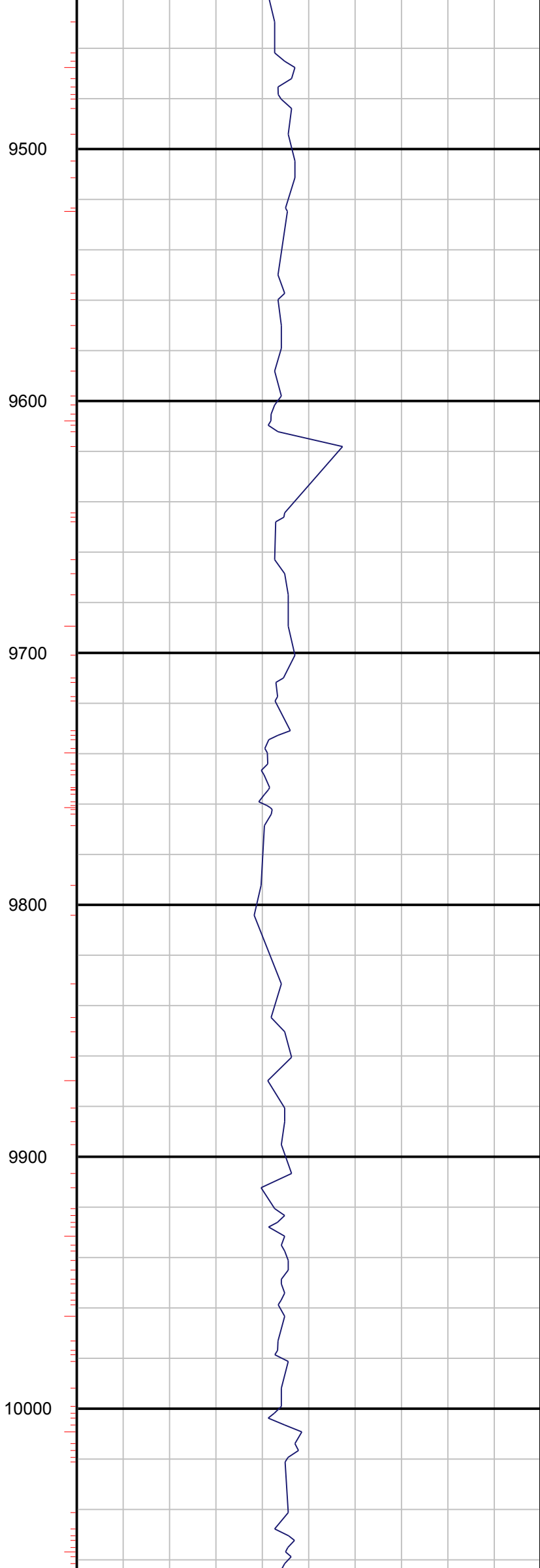
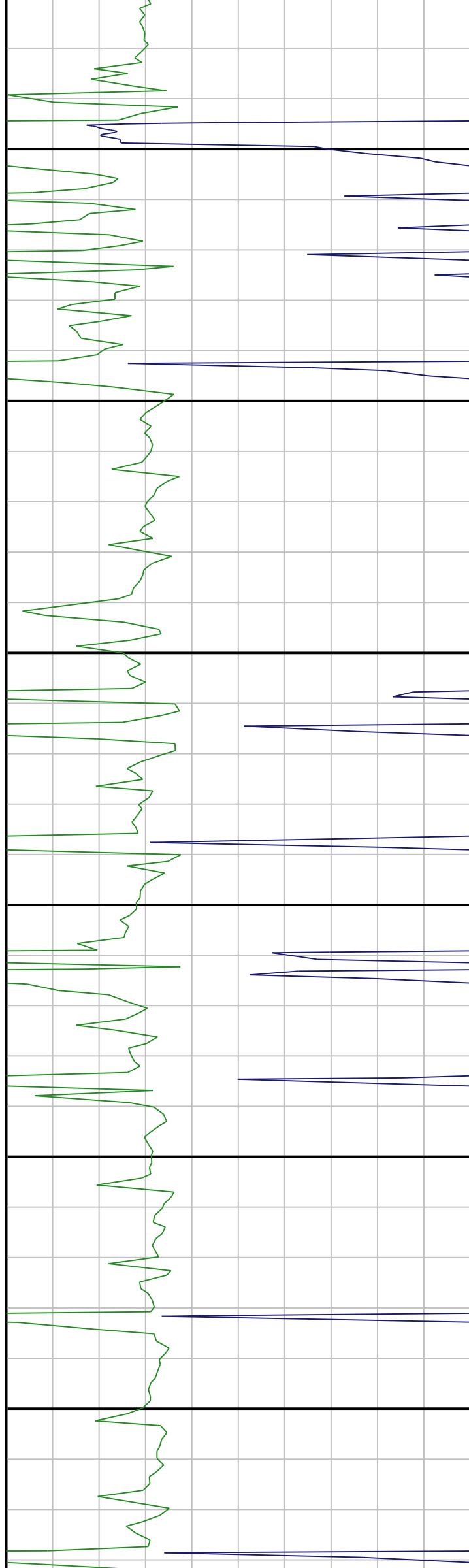

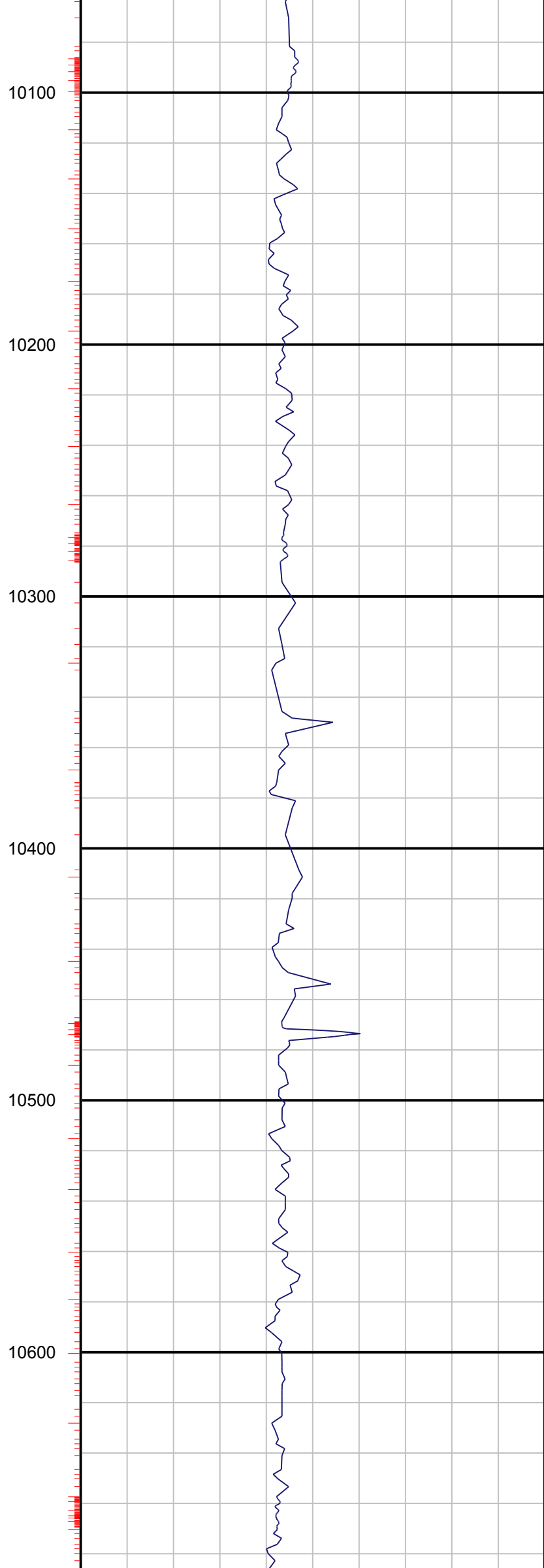
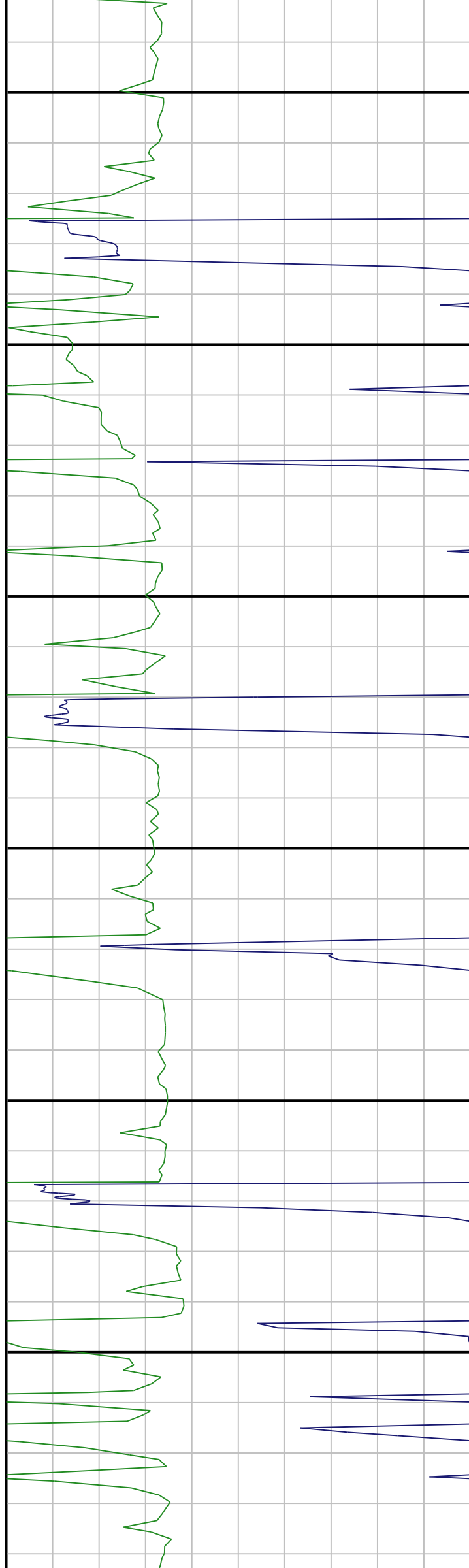

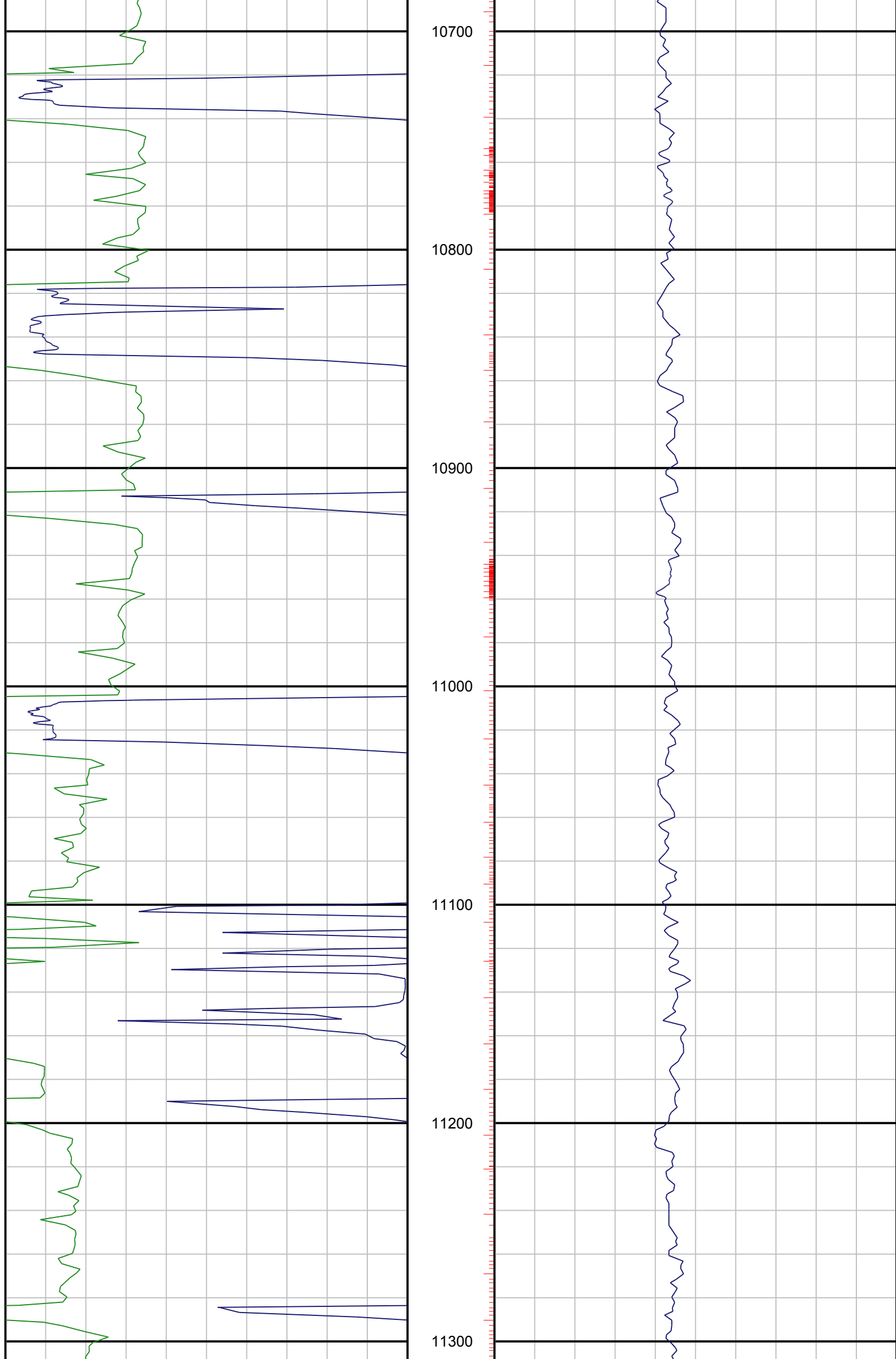

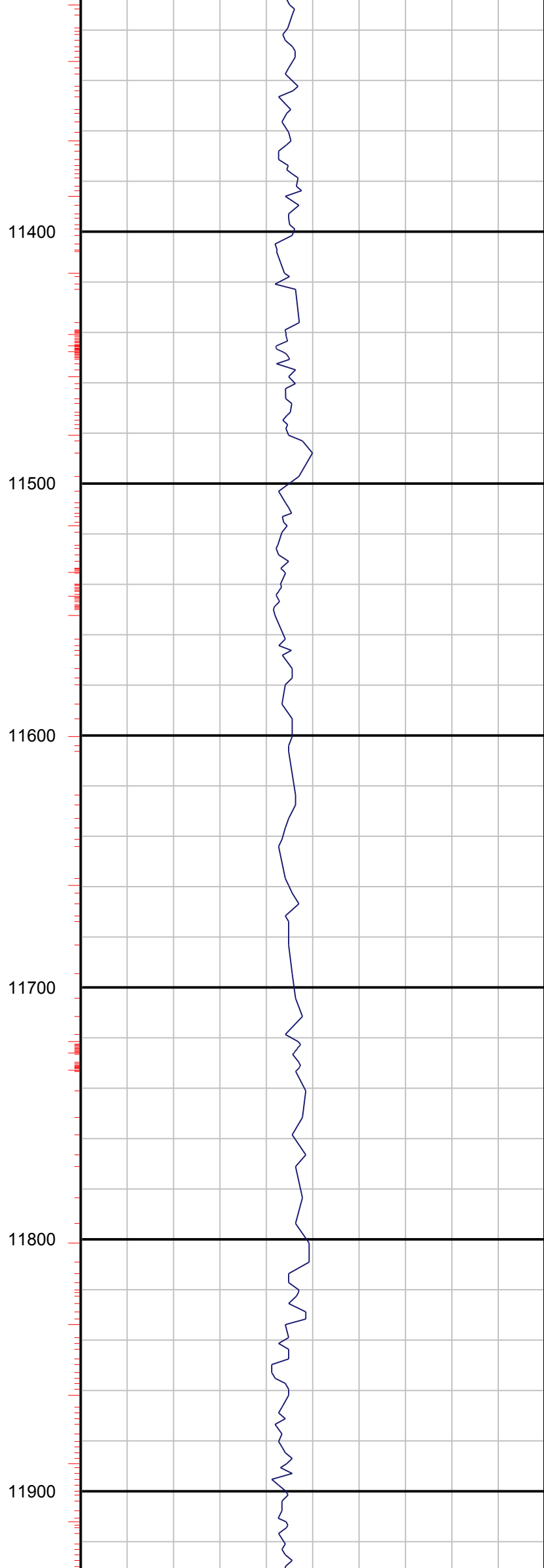
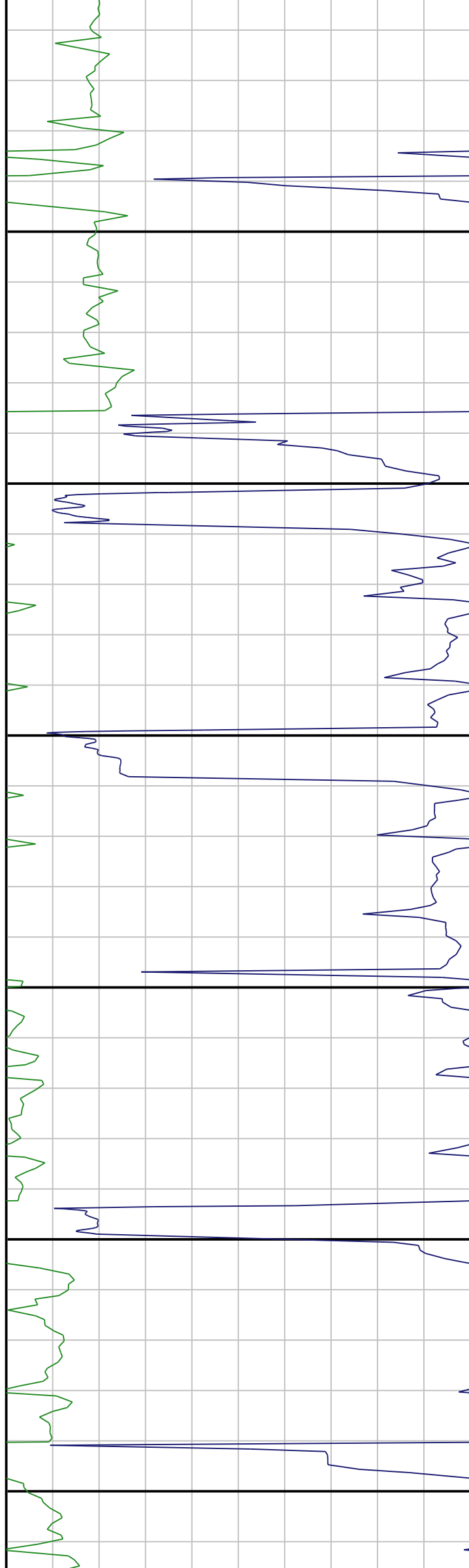

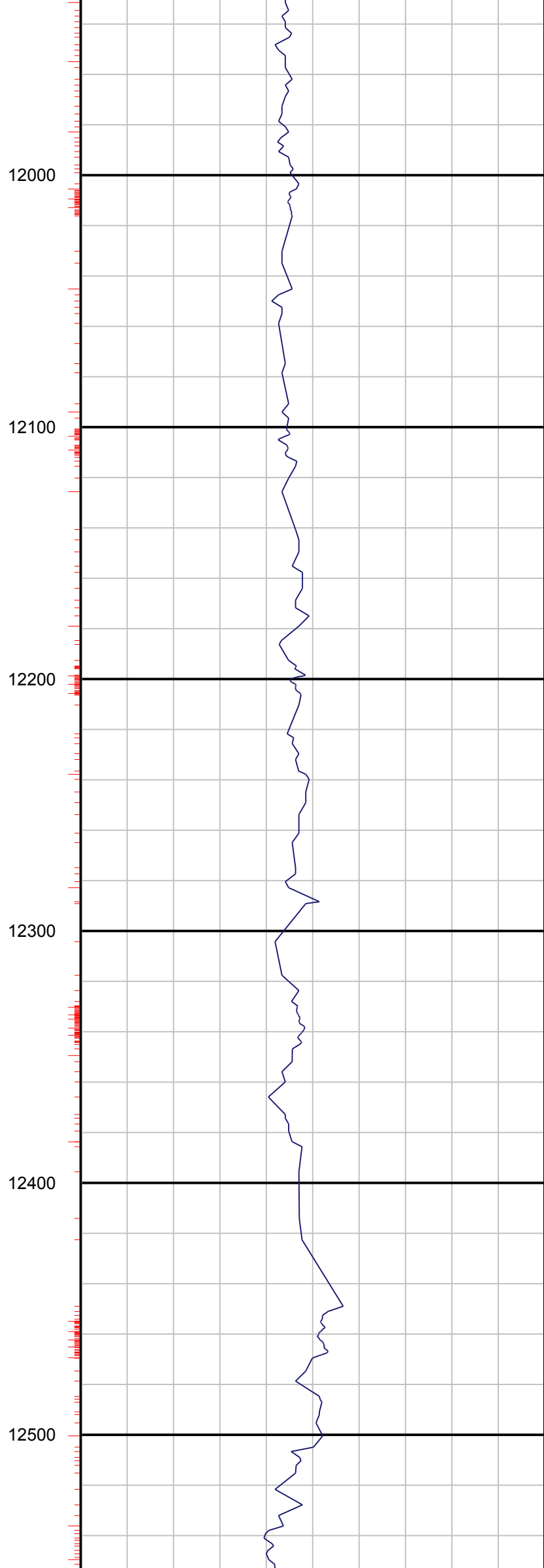
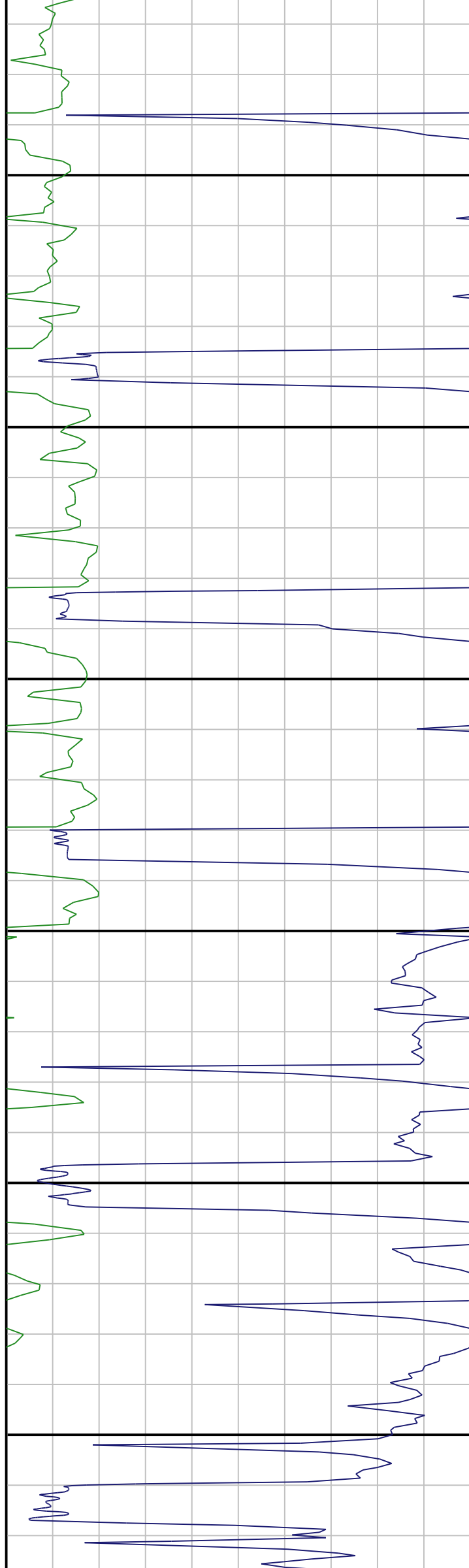

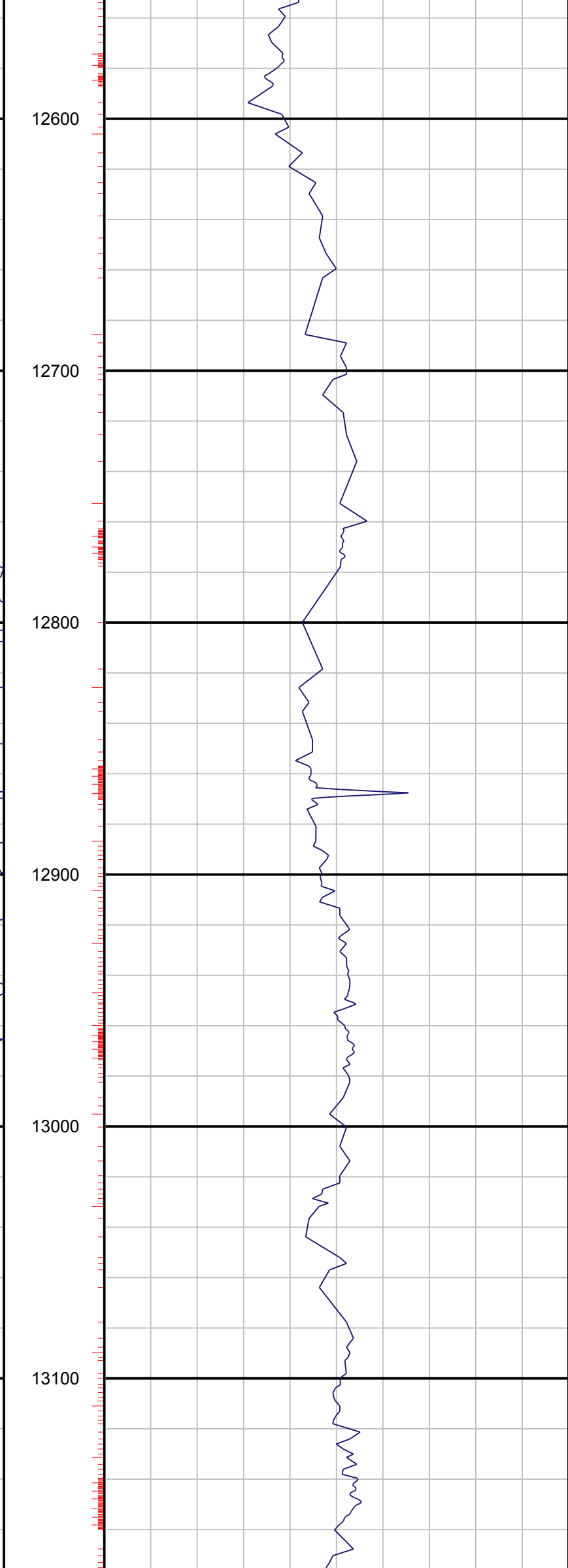
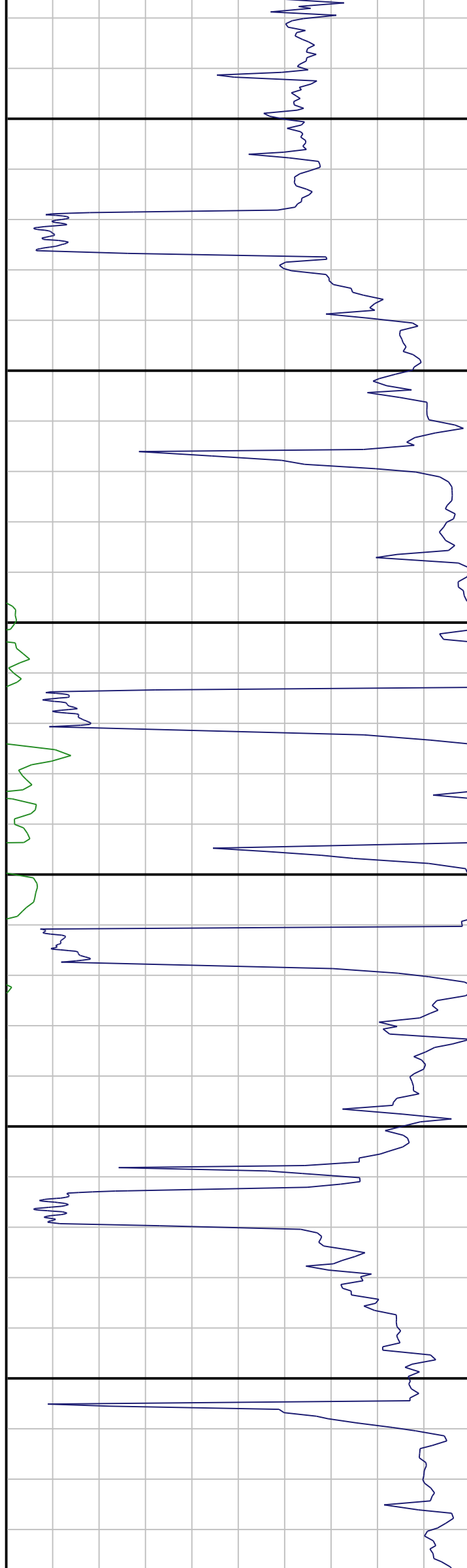

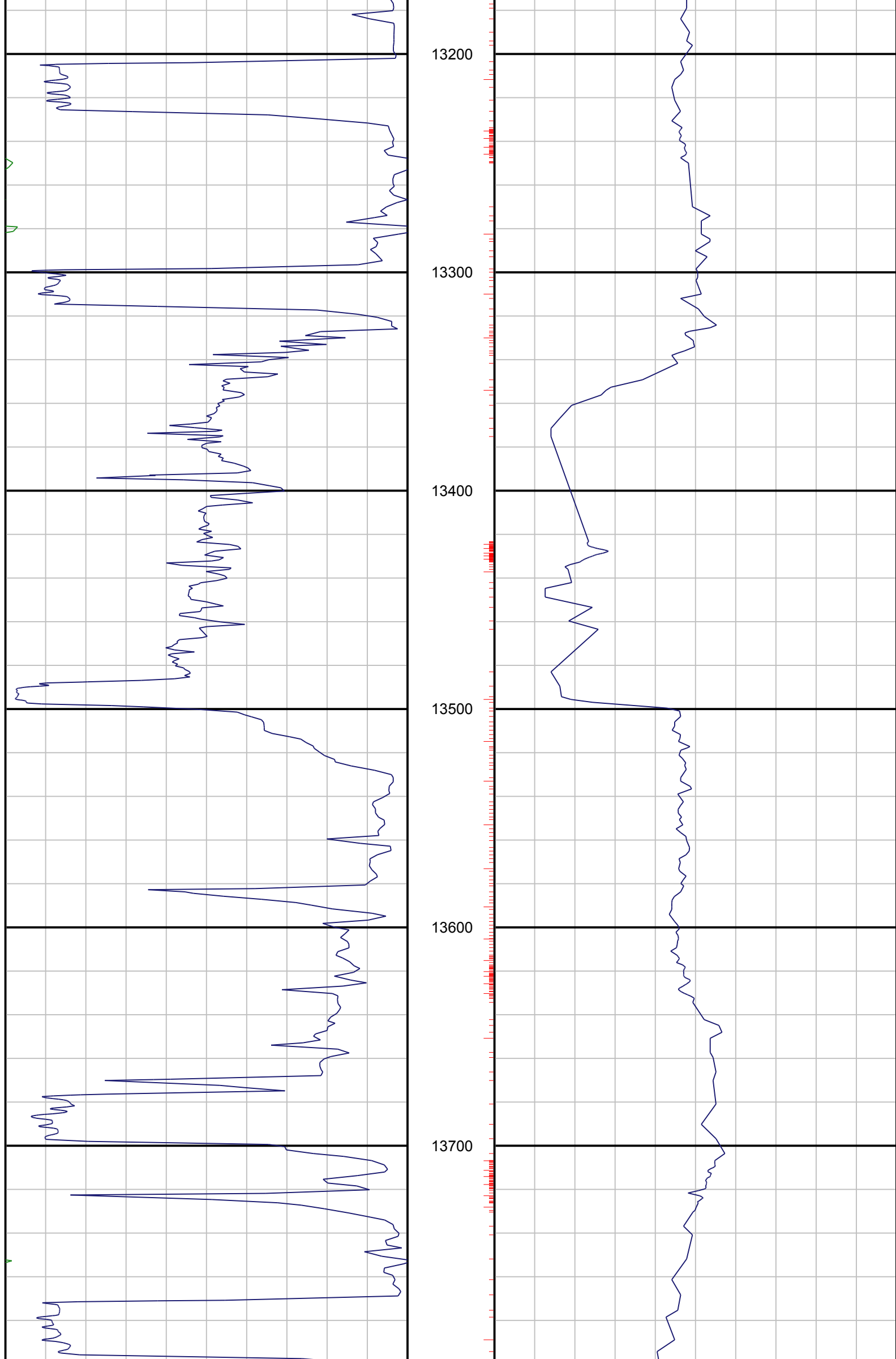

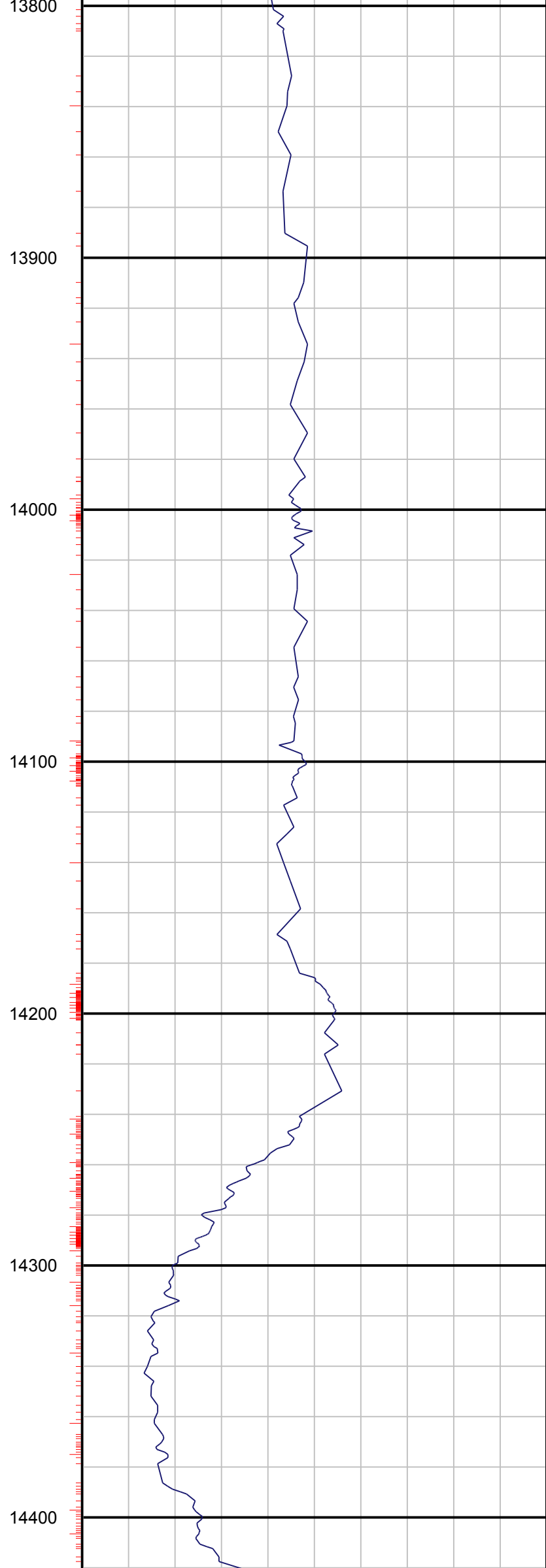
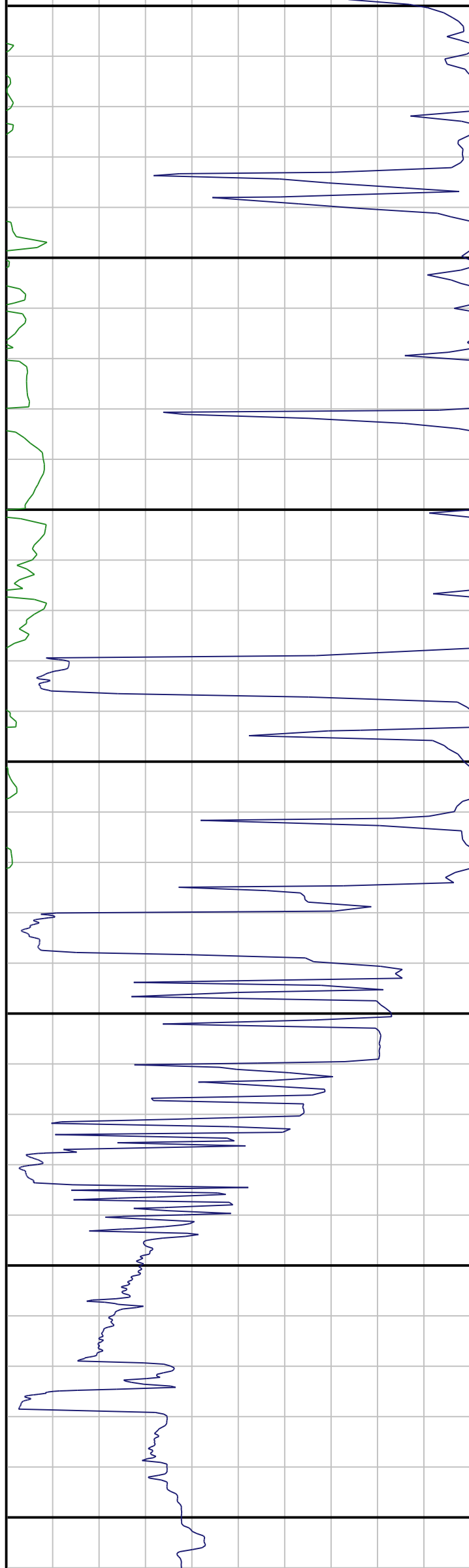

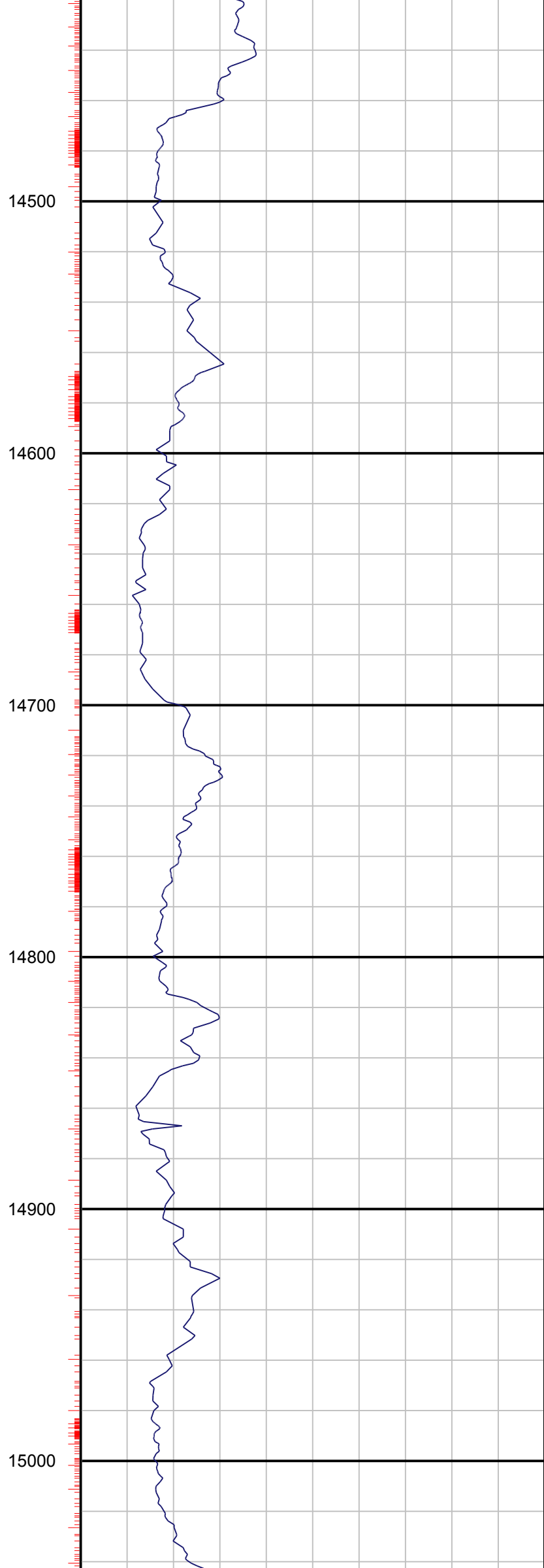
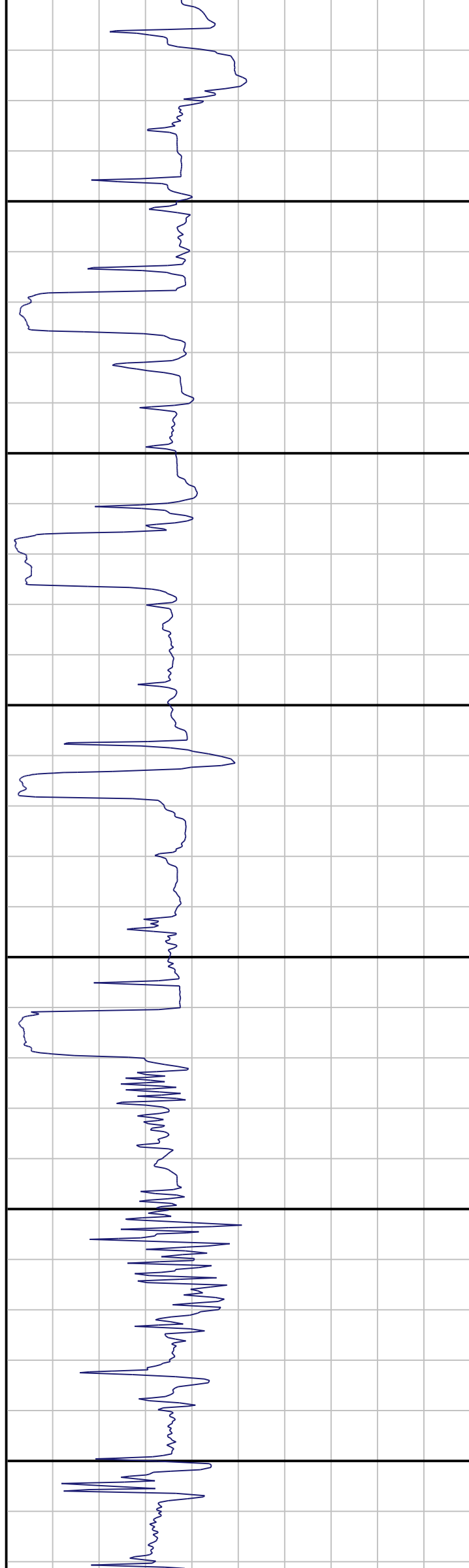

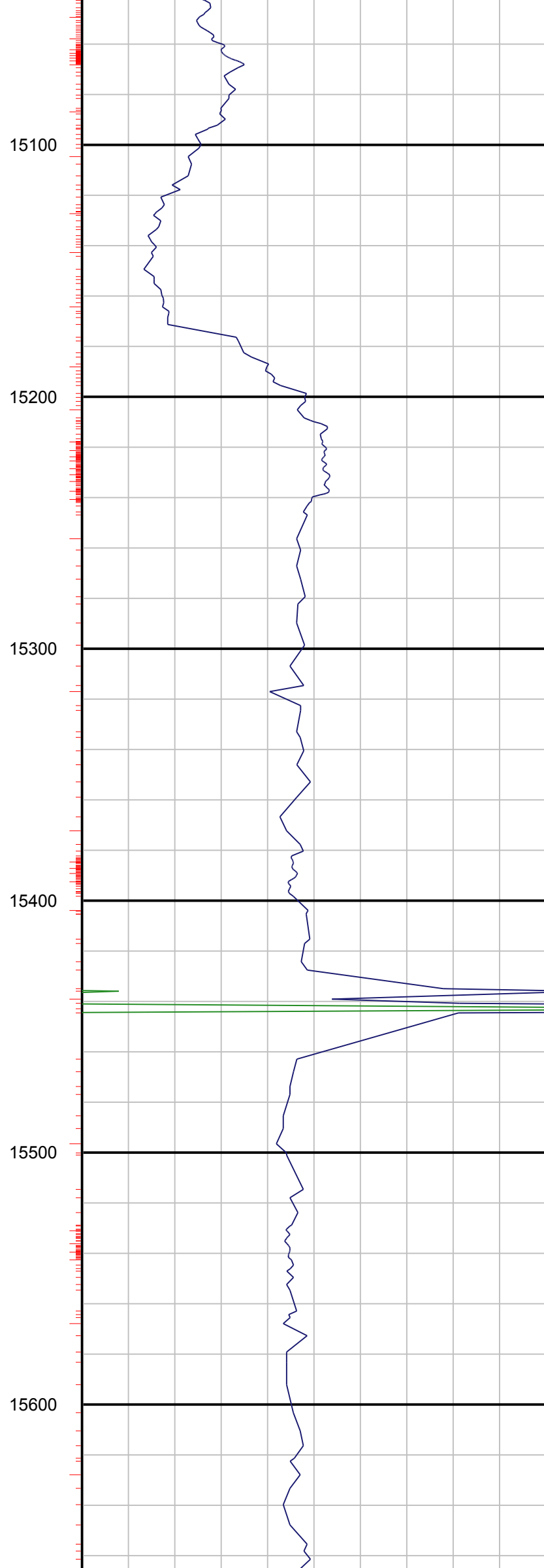
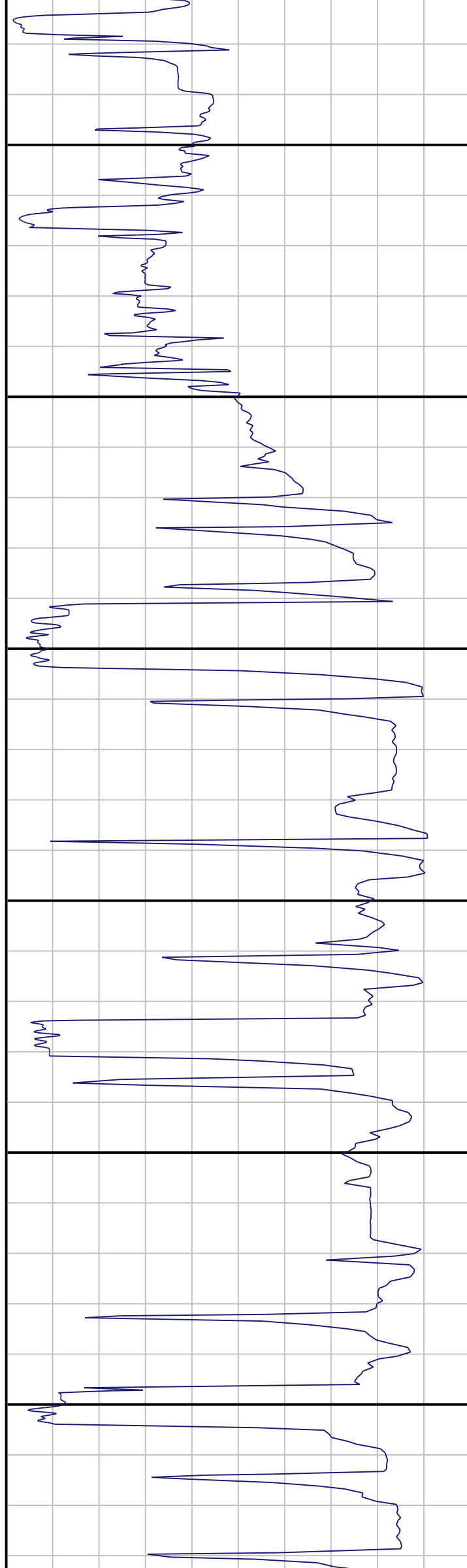

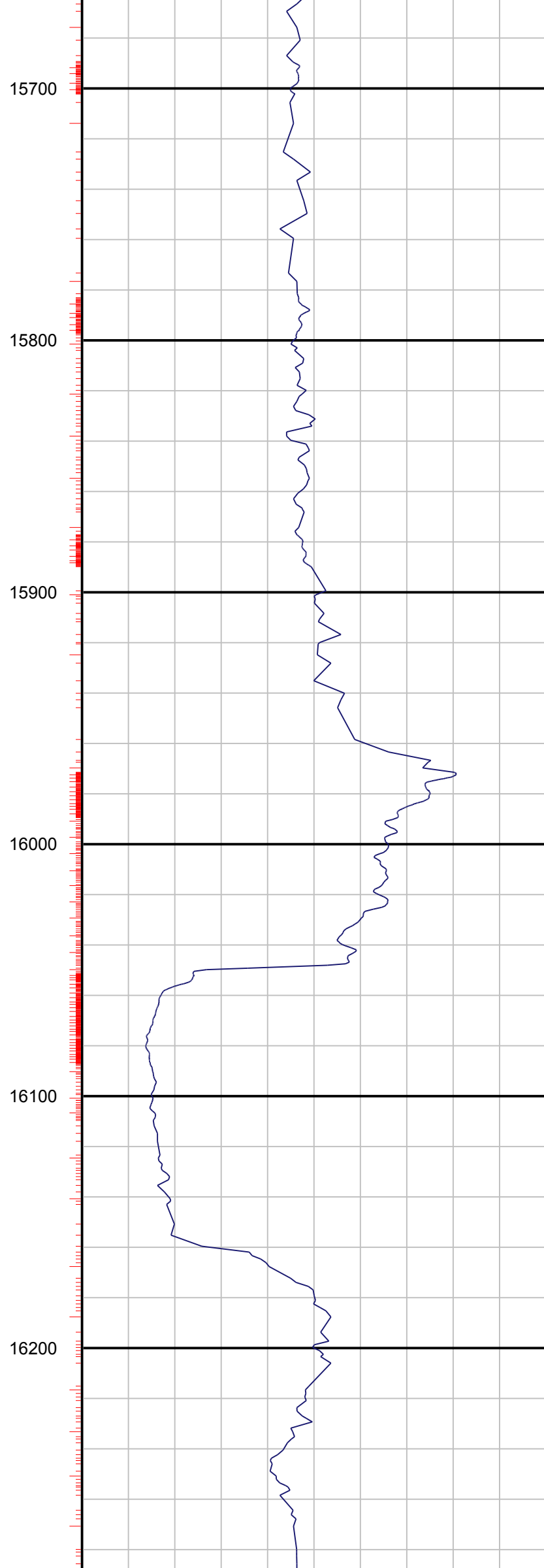
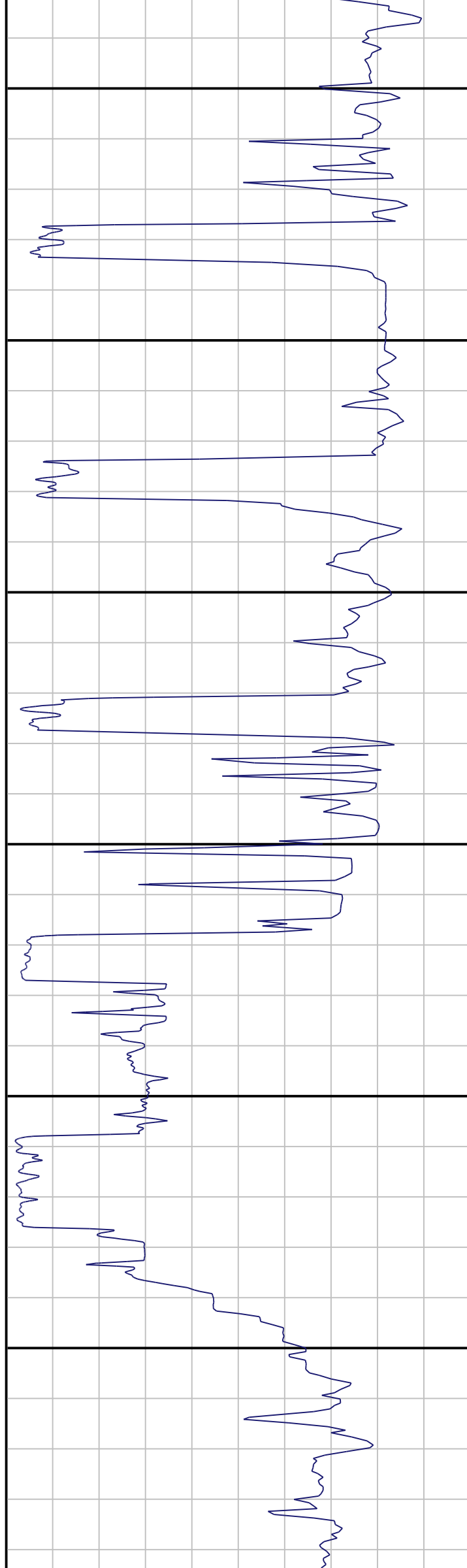

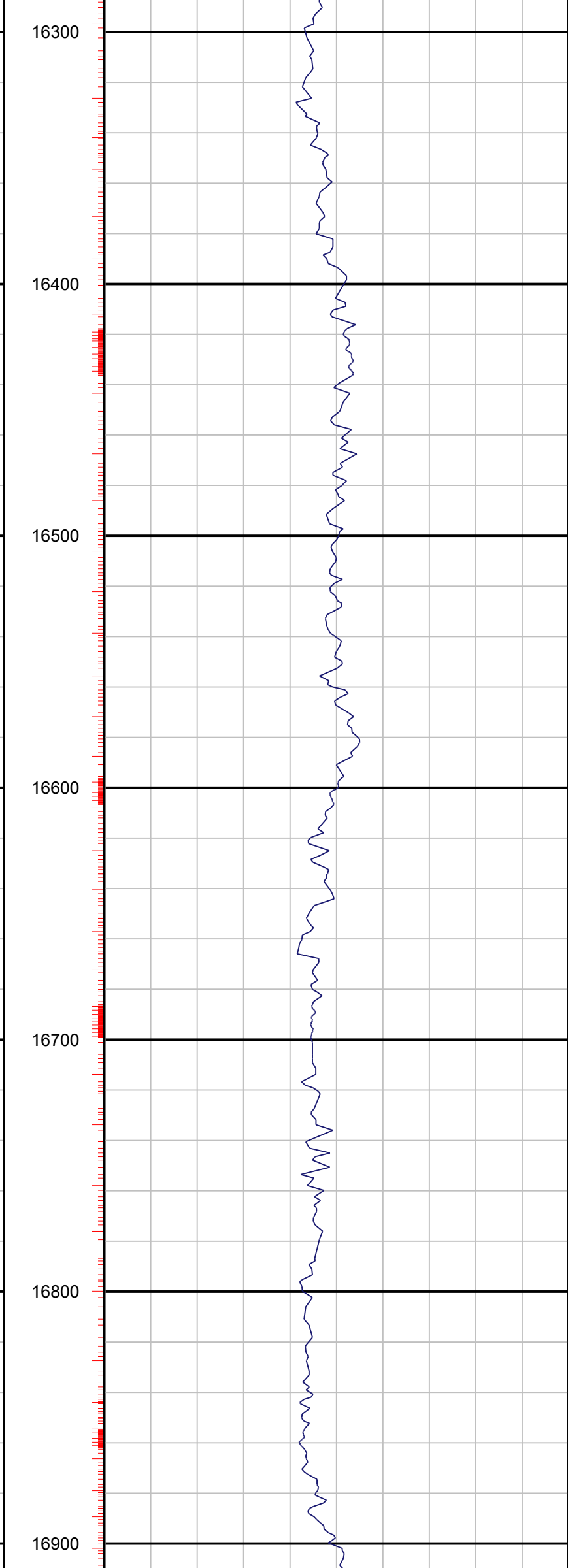
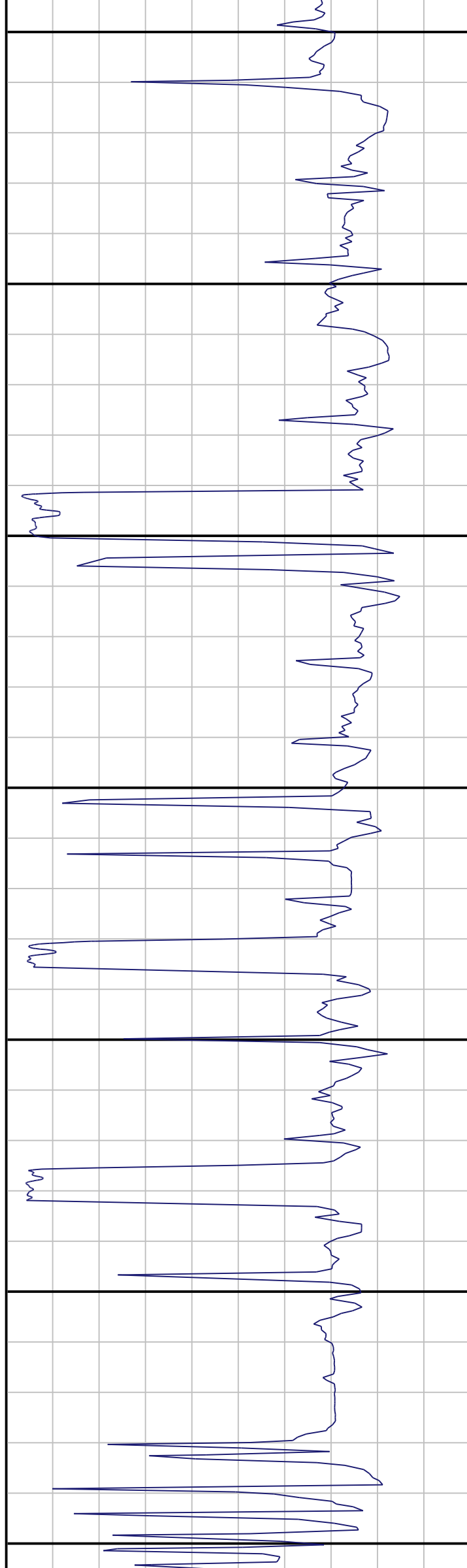

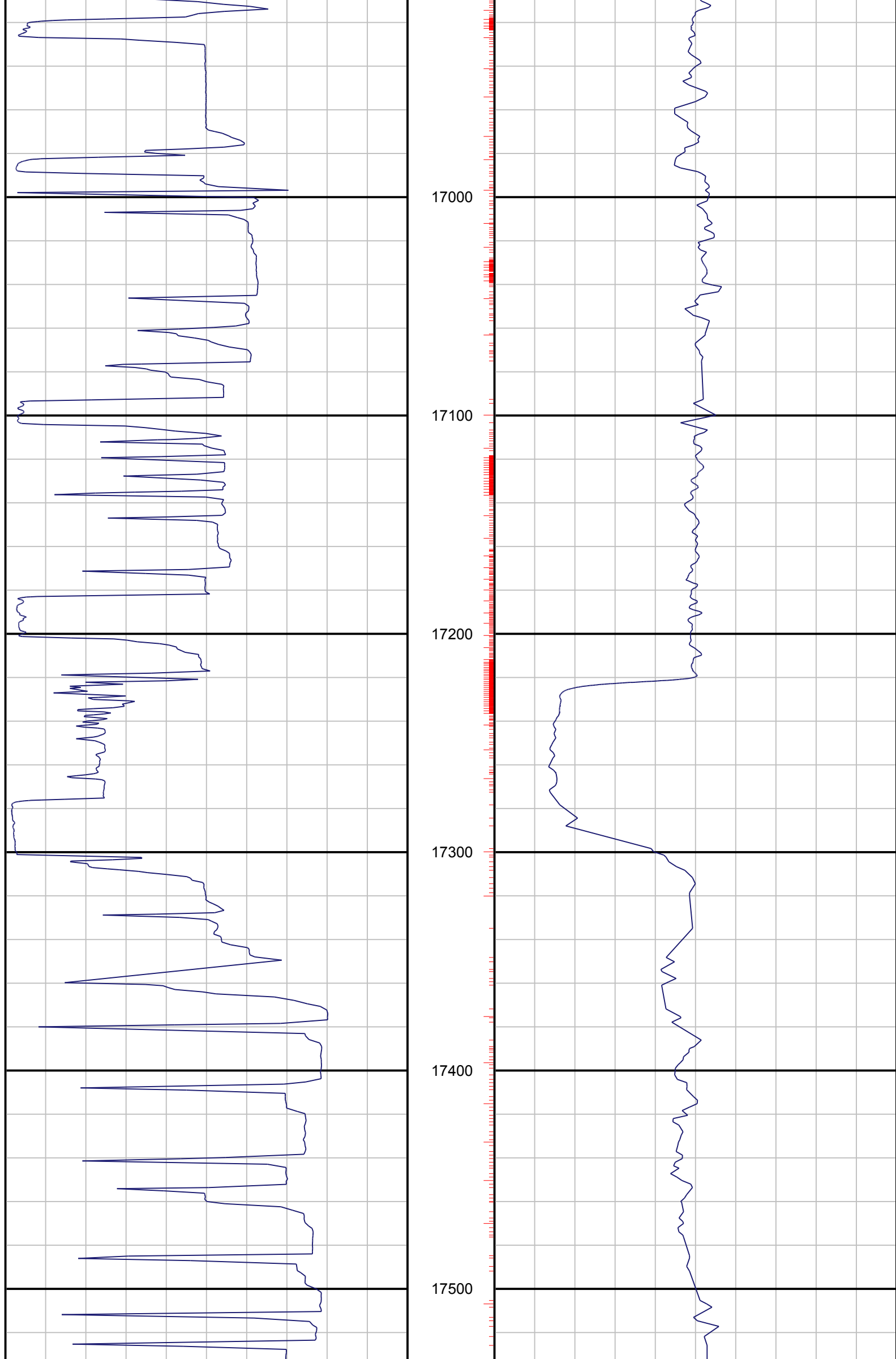

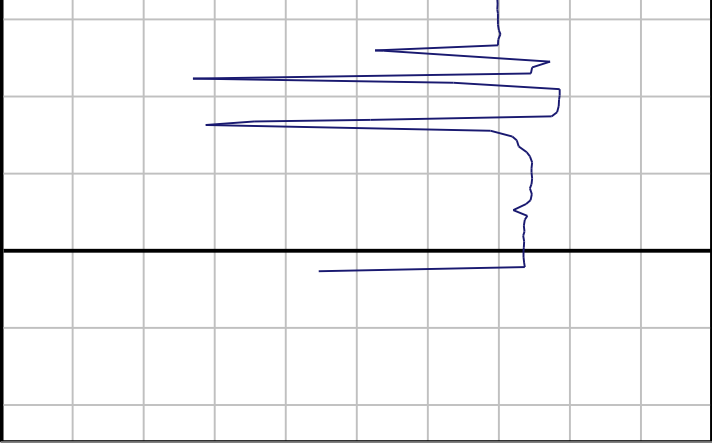

ROP		ROP
0	ft/hr	500
ROP		ROP
500	ft/hr	1000
ROP		ROP
1000	ft/hr	1500

17600

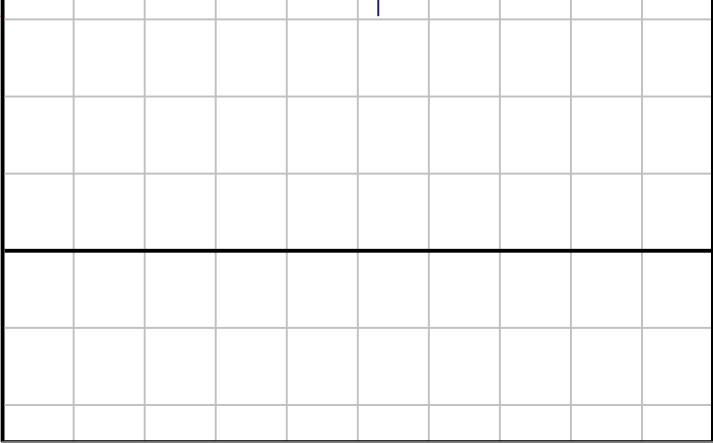

Gamma		Gama
0	AAPi	200
Gamma		Gama
200	AAPi	400