

OPERATOR: **Extraction Oil & Gas**

WELL NAME: **Mickey 2**

FIELD NAME: DJ Basin - Wattenberg

DRILLING RIG: Patterson 346

API #: 05-123-43850

LAT/LONG: 40.516403, -104.914256
SURFACE HOLE: SWNE S5-T6N-R67W, 2419' FNL, 1783' FEL
BOTTOM HOLE: S3-T6N-R67W, 141' FNL, 2632' FEL



COUNTY: Weld
STATE: Colorado
GROUND ELEVATION: 4881'
KELLY BUSHING: 4906'
DRILLING FLUID: OBM
TVD VS. MD: 6973' / 17729'
SPUD DATE: November 23, 2016
TD DATE: November 26, 2016

DEPTHS LOGGED: 6000' - 17729'
DATES LOGGED: November 23, 2016 - November 26, 2016
GEOLOGISTS: Dominic Pitre, James Brooks
SCALE: 5" = 100'

LEGEND

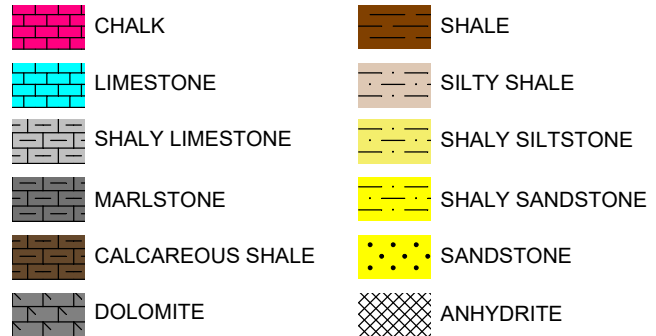

FORMATION \approx CONNECTION Δ MIDNIGHT NEW BIT GAS SHOW FAULT

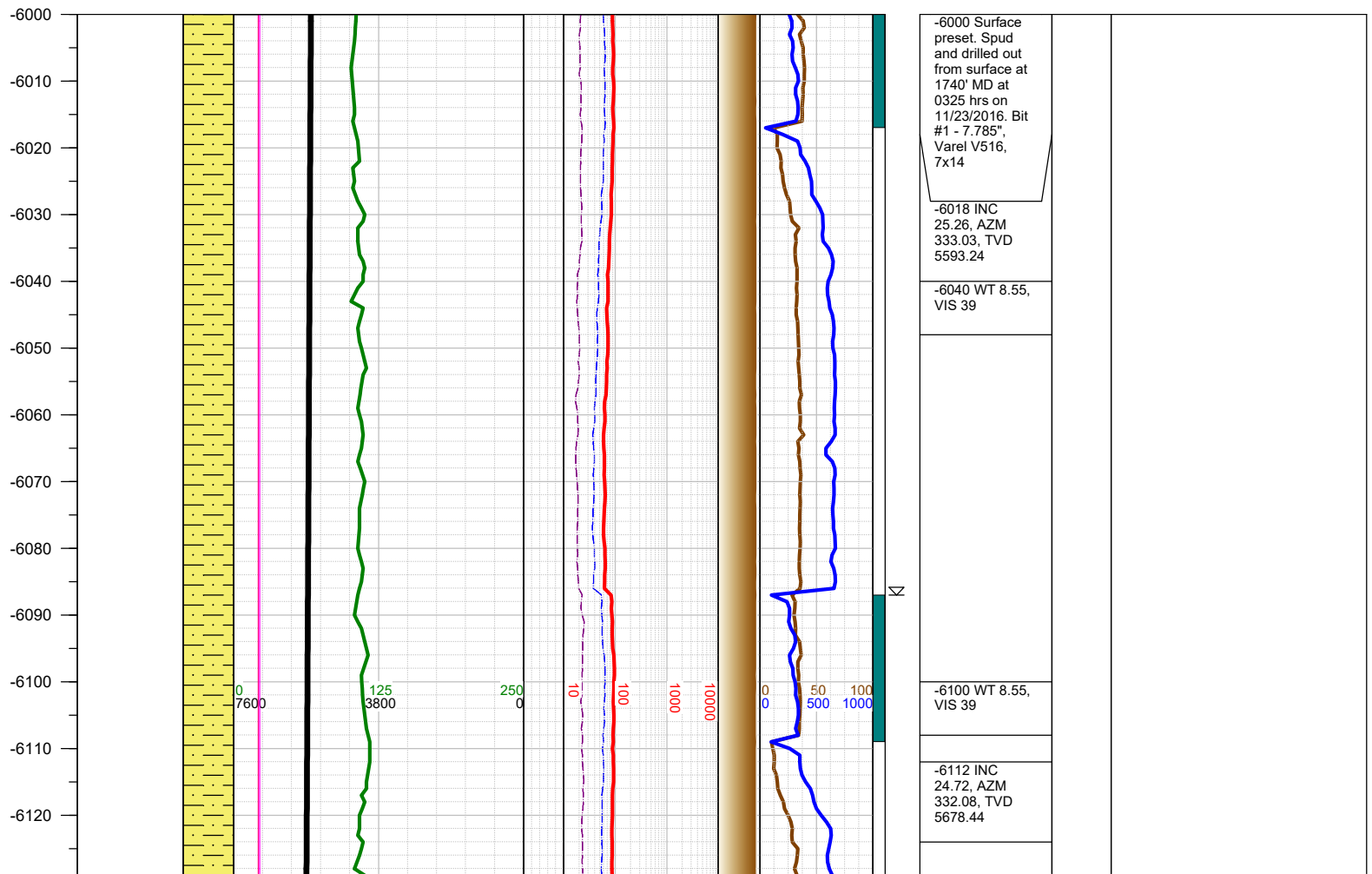
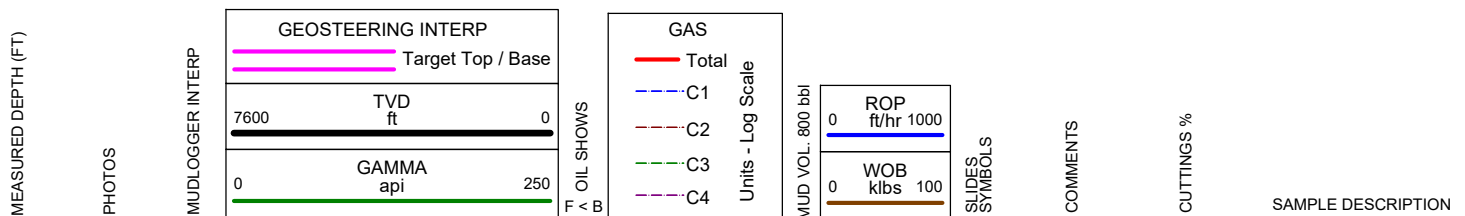

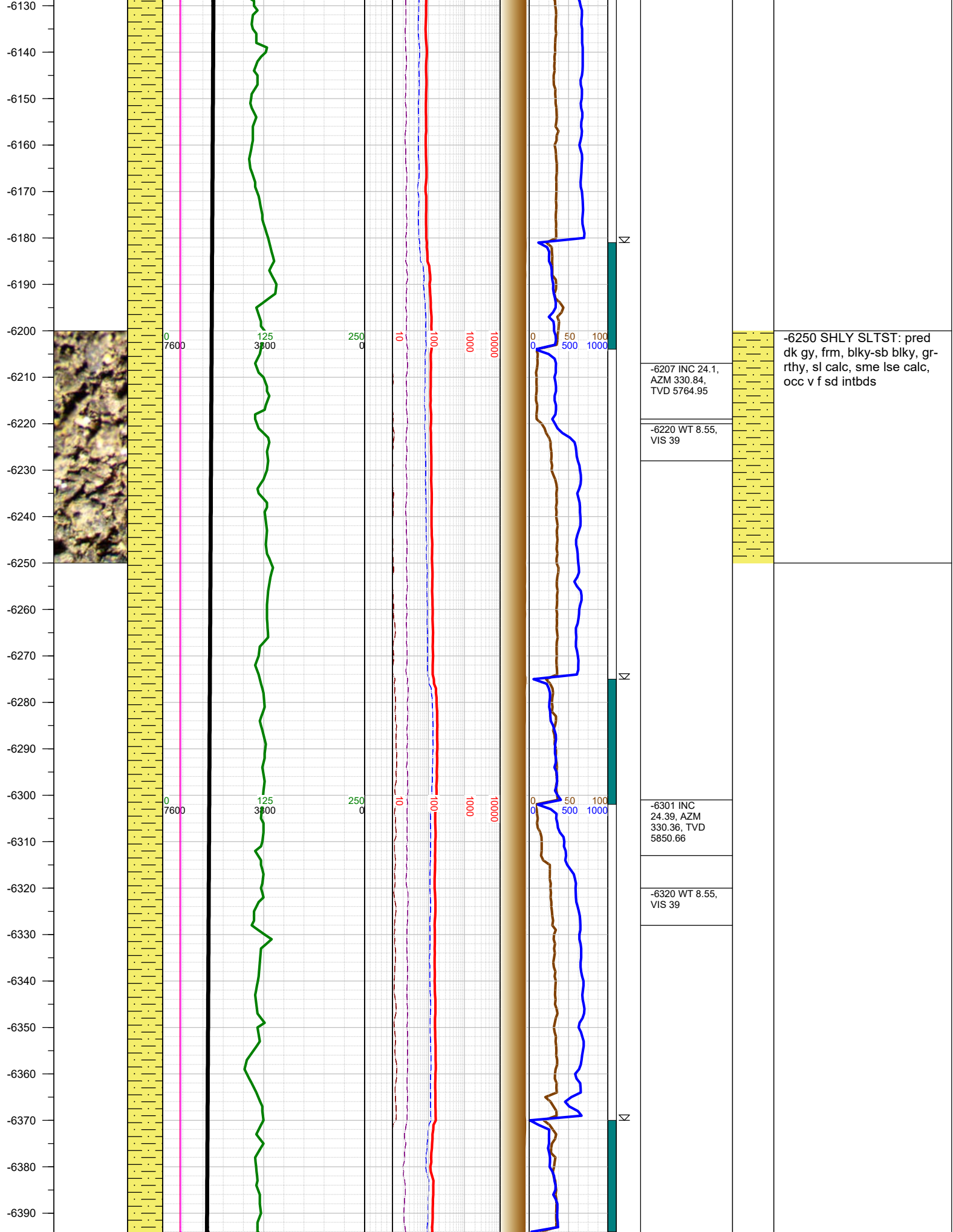

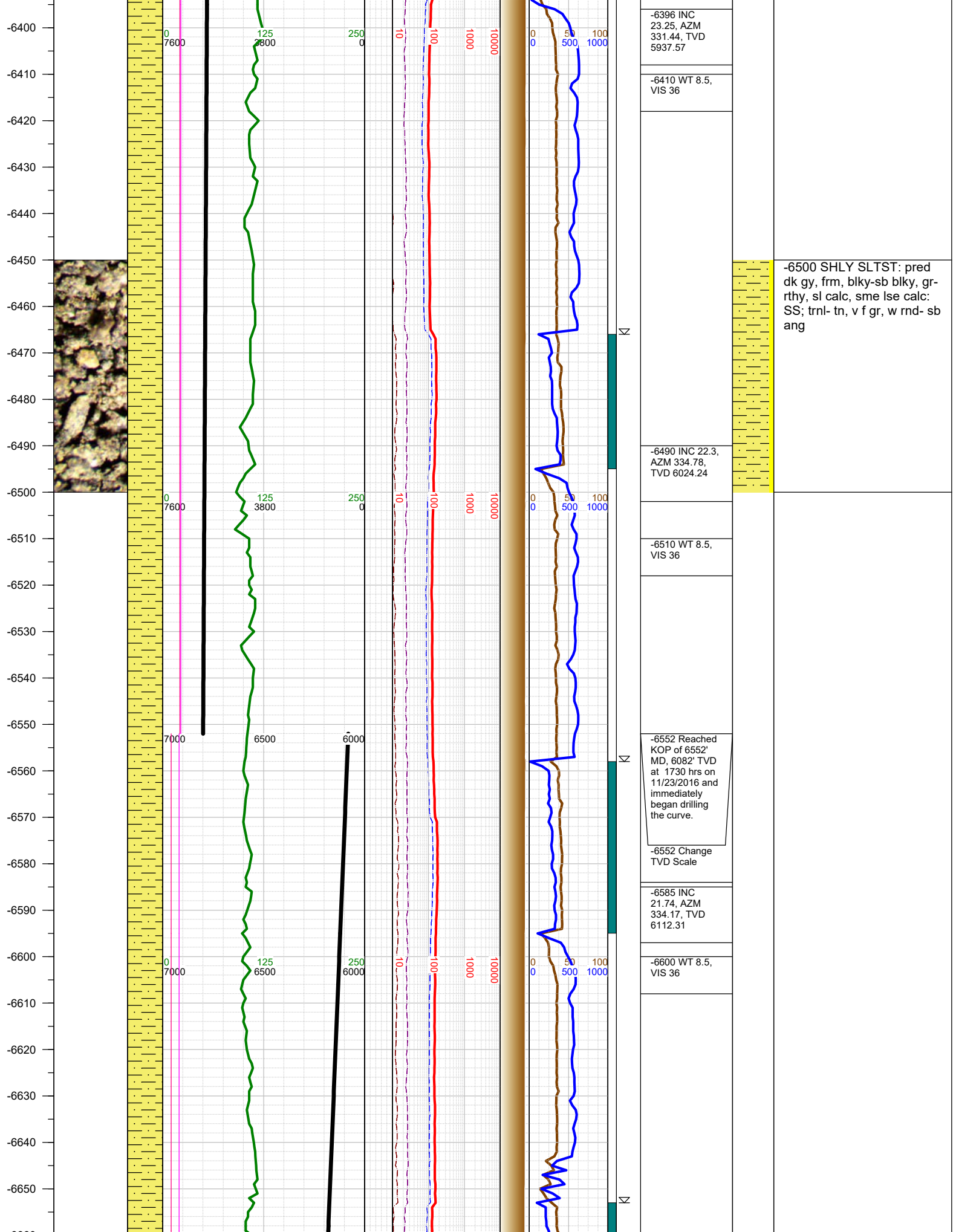

-6396 INC
23.25, AZM
331.44, TVD
5937.57

-6410 WT 8.5,
VIS 36

-6490 INC 22.3,
AZM 334.78,
TVD 6024.24

-6510 WT 8.5,
VIS 36

-6552 Reached
KOP of 6552'
MD, 6082' TVD
at 1730 hrs on
11/23/2016 and
immediately
began drilling
the curve.

-6552 Change
TVD Scale

-6585 INC
21.74, AZM
334.17, TVD
6112.31

-6600 WT 8.5,
VIS 36

-6500 SHLY SLTST: pred
dk gy, frm, blkly-sb blkly, gr-
rthy, sl calc, sme lse calc:
SS; trnl- tn, v f gr, w rnd- sb
ang

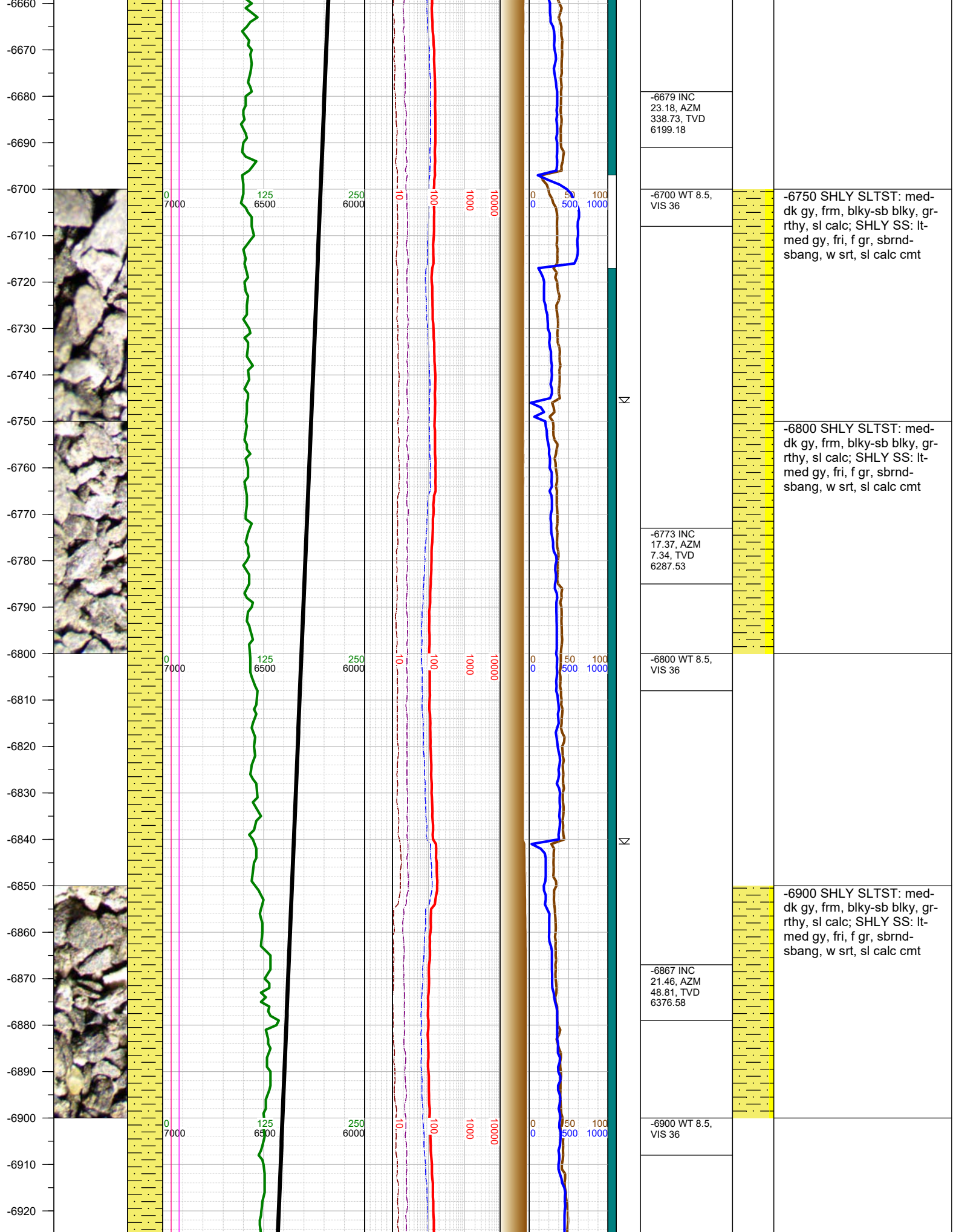

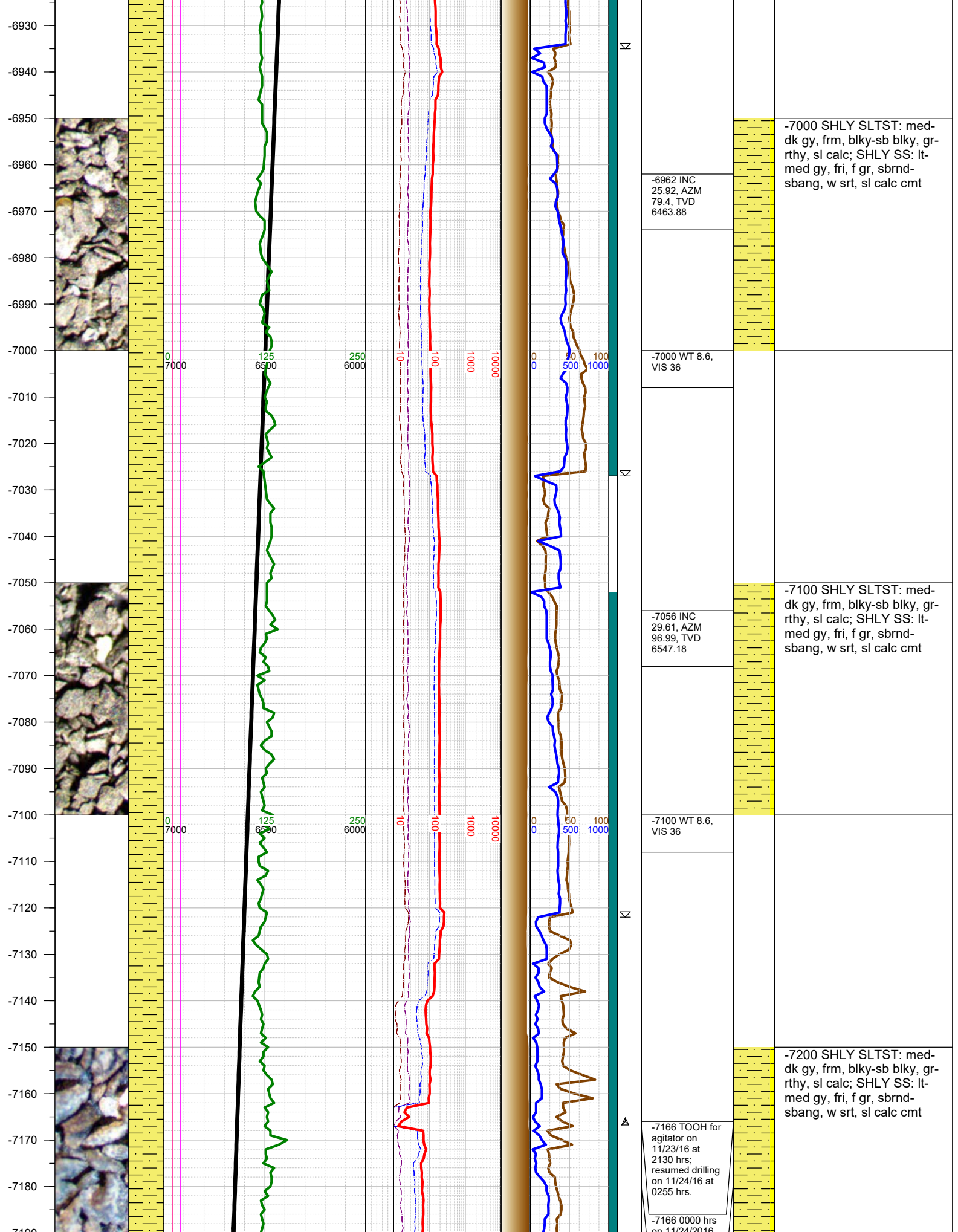

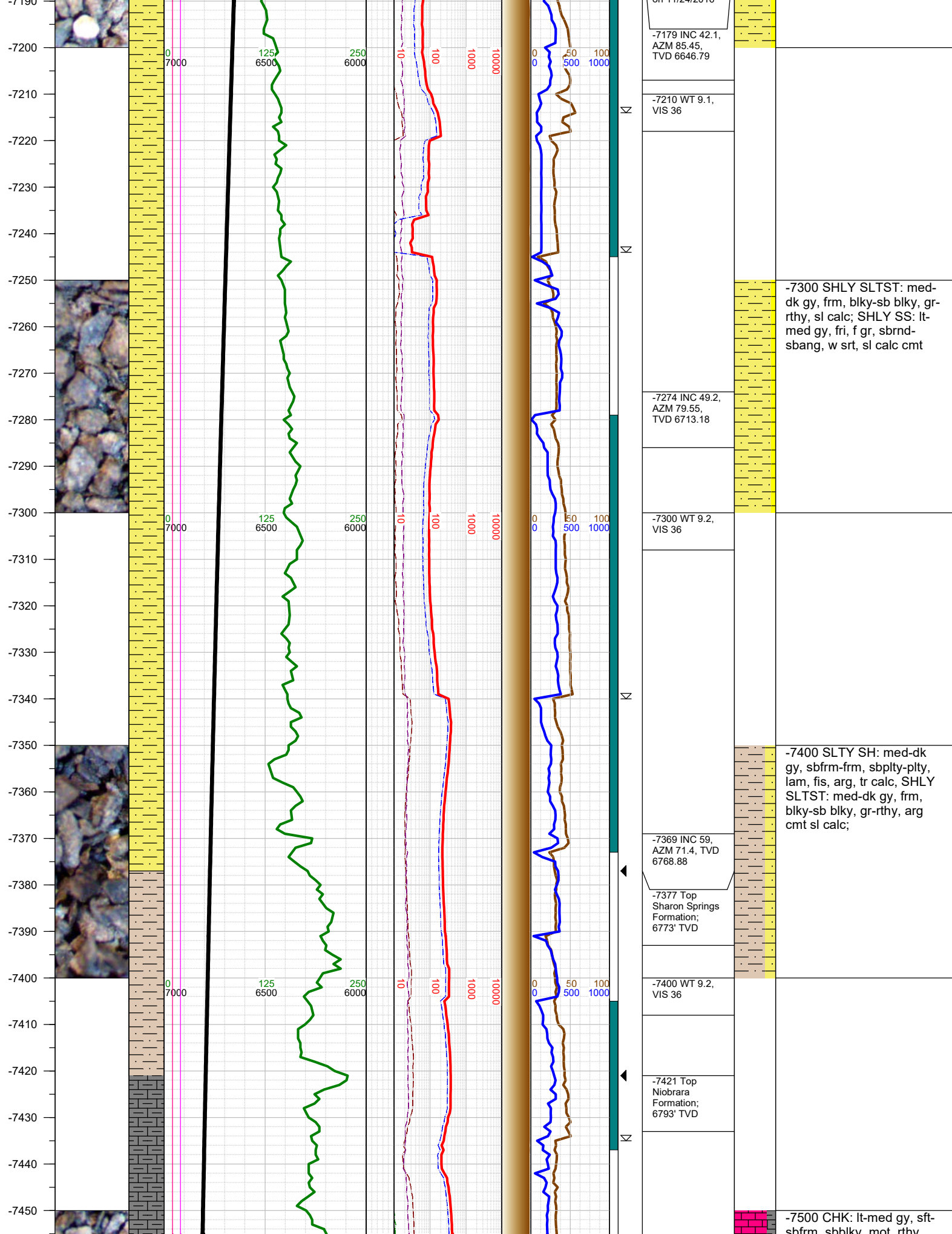

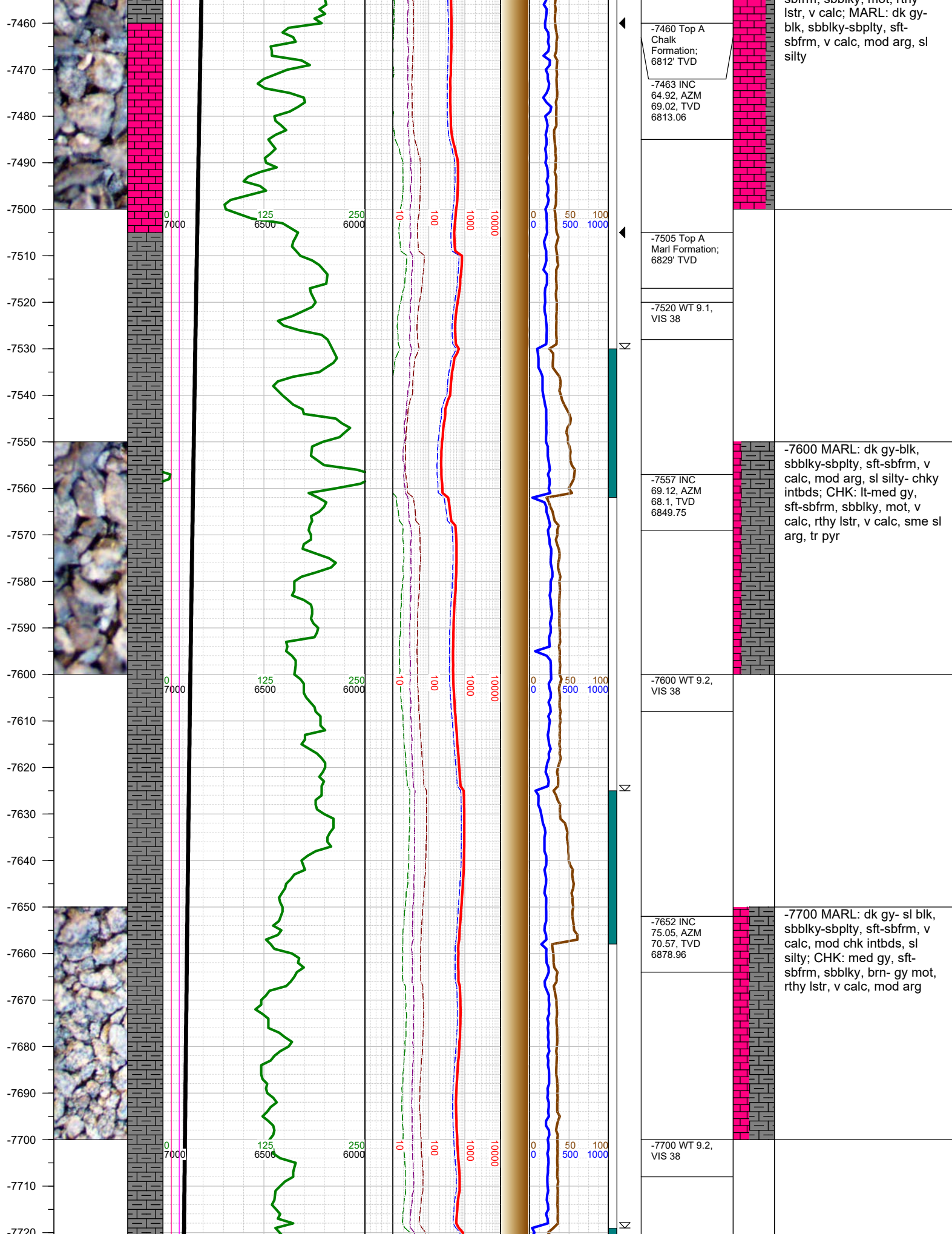

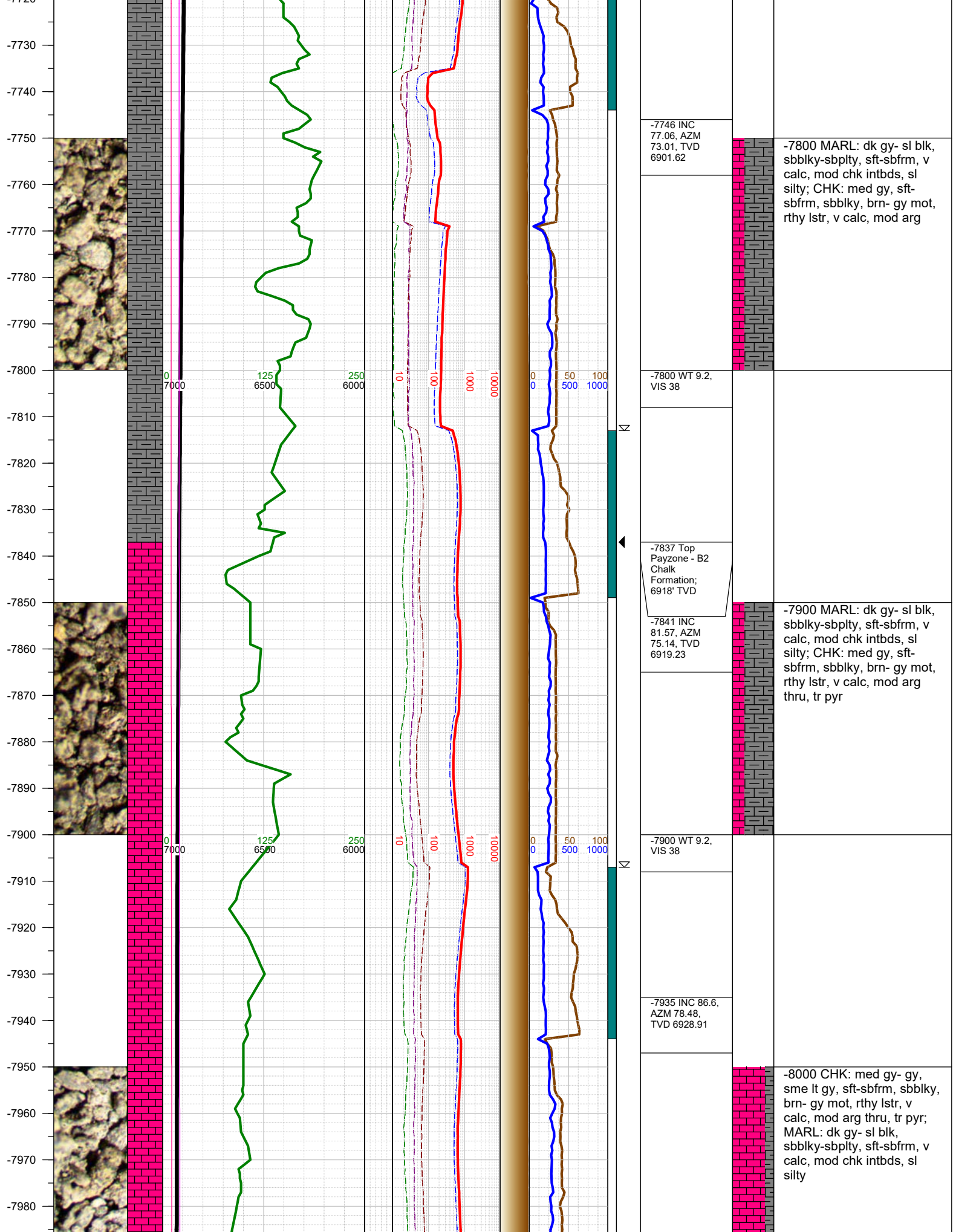

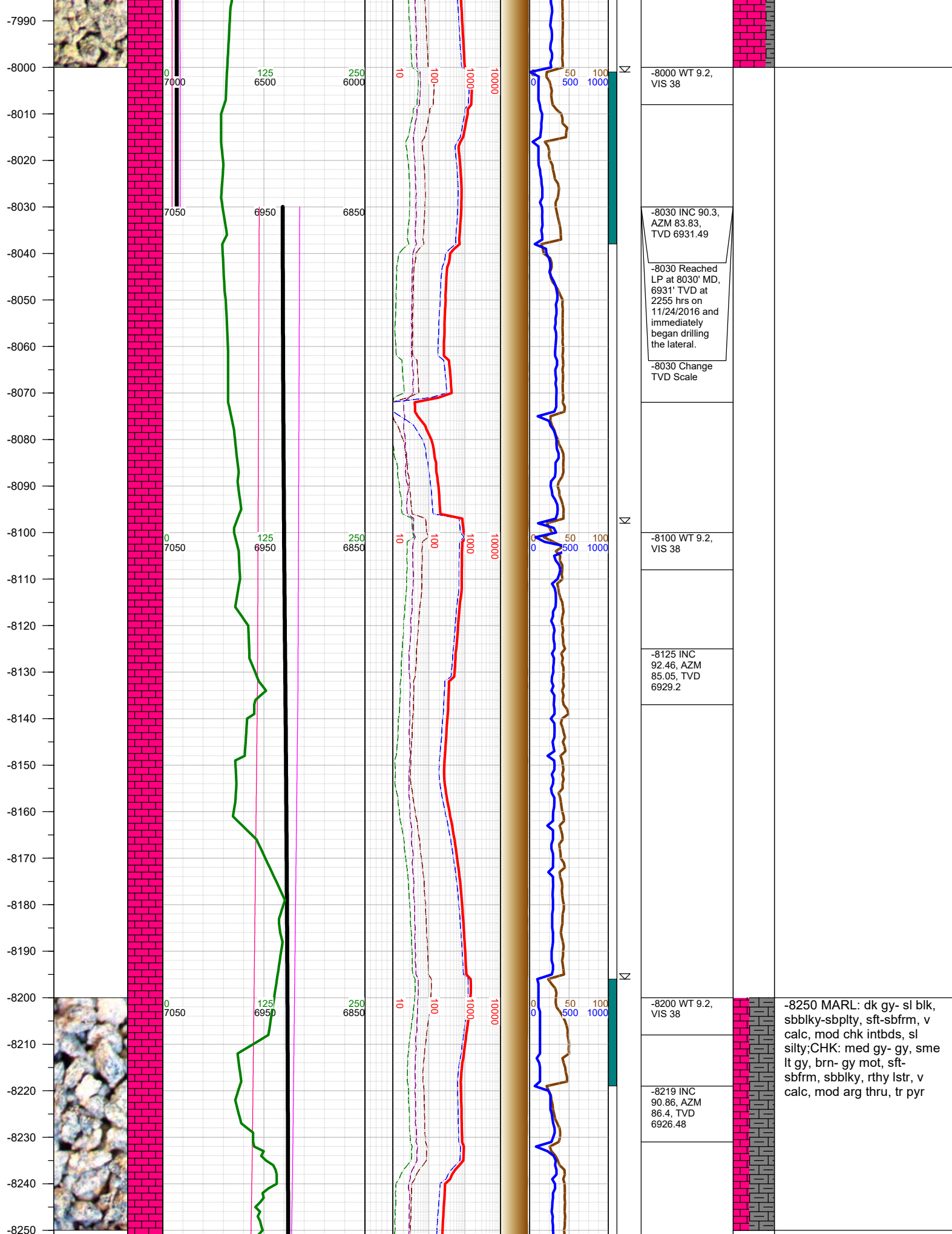

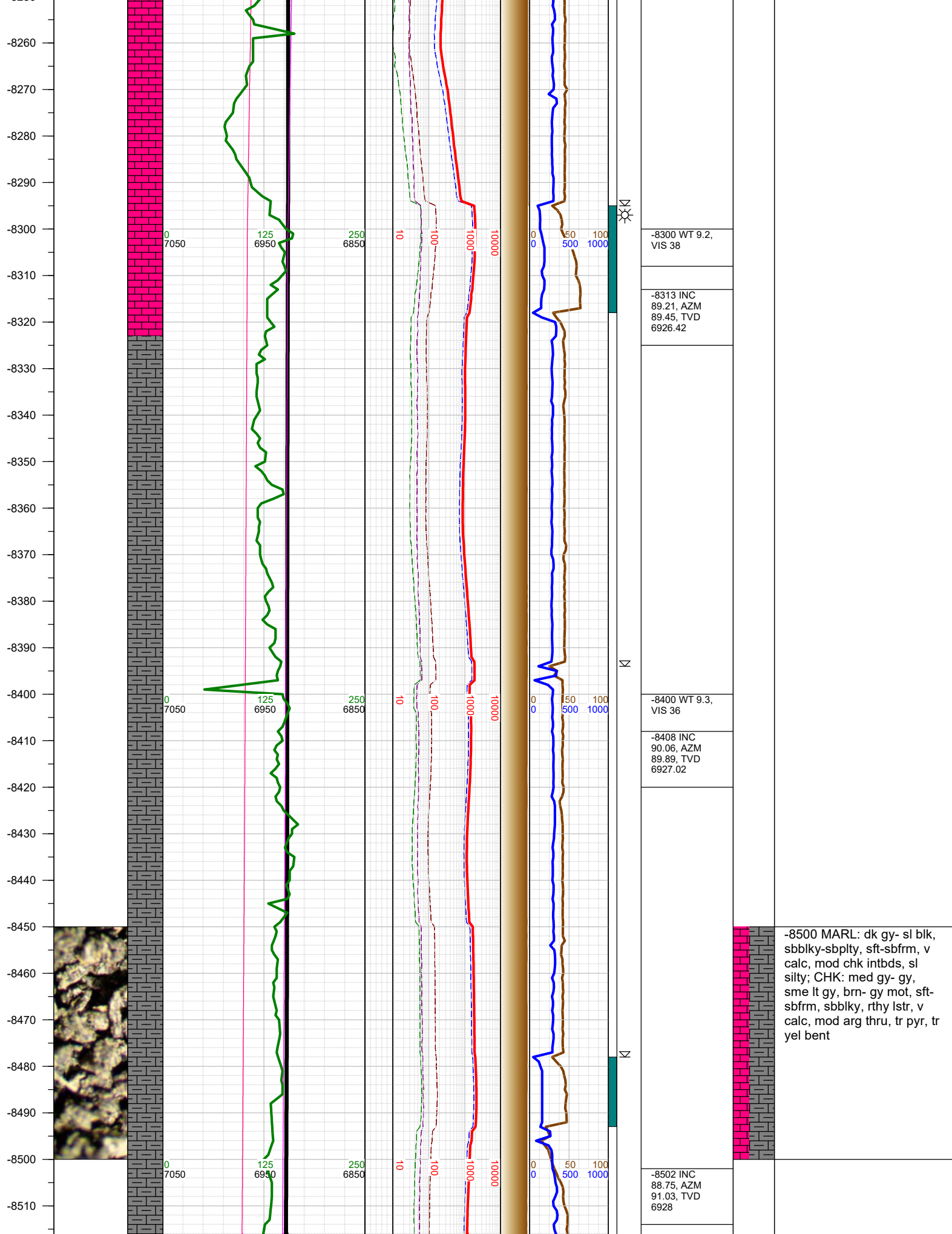

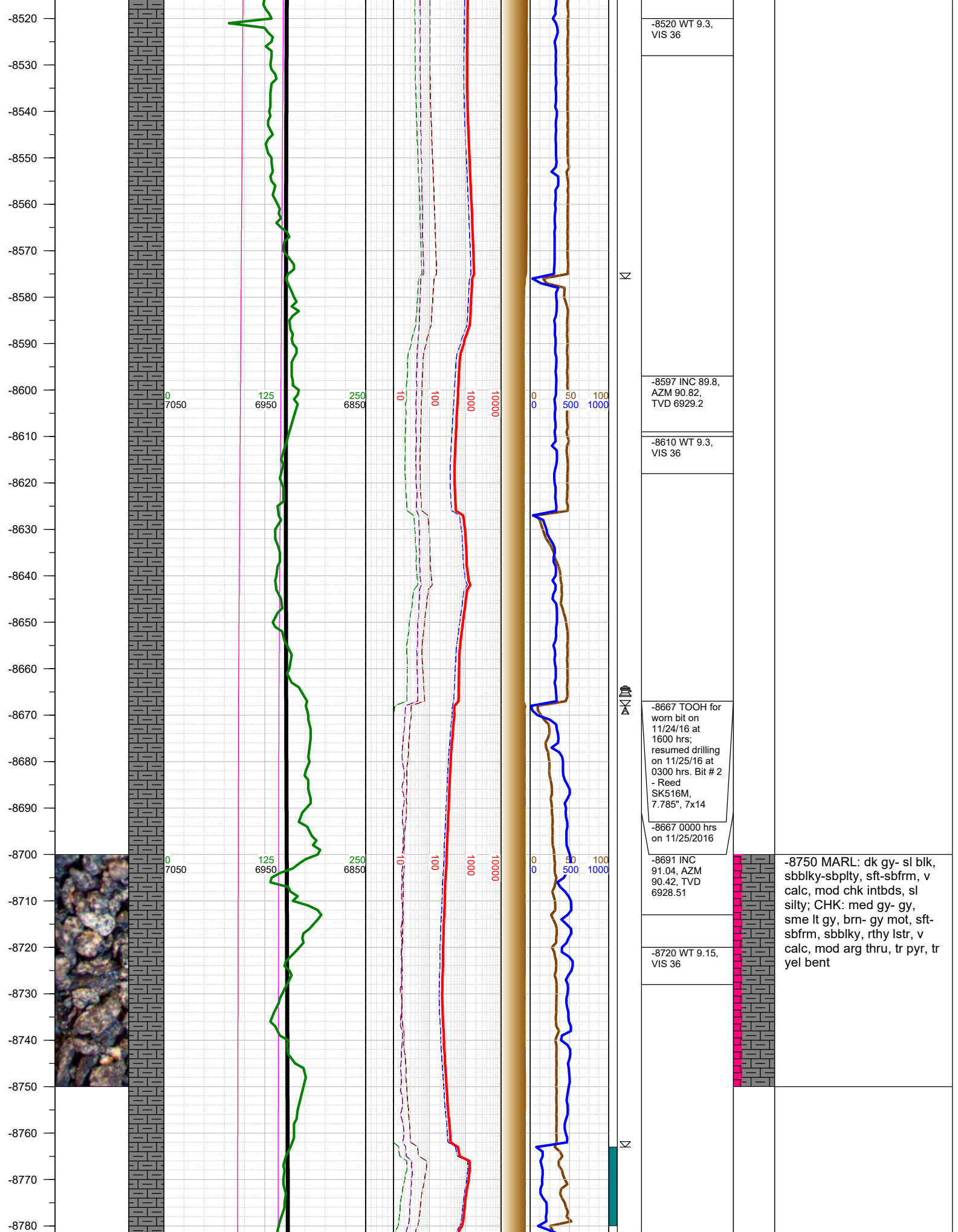

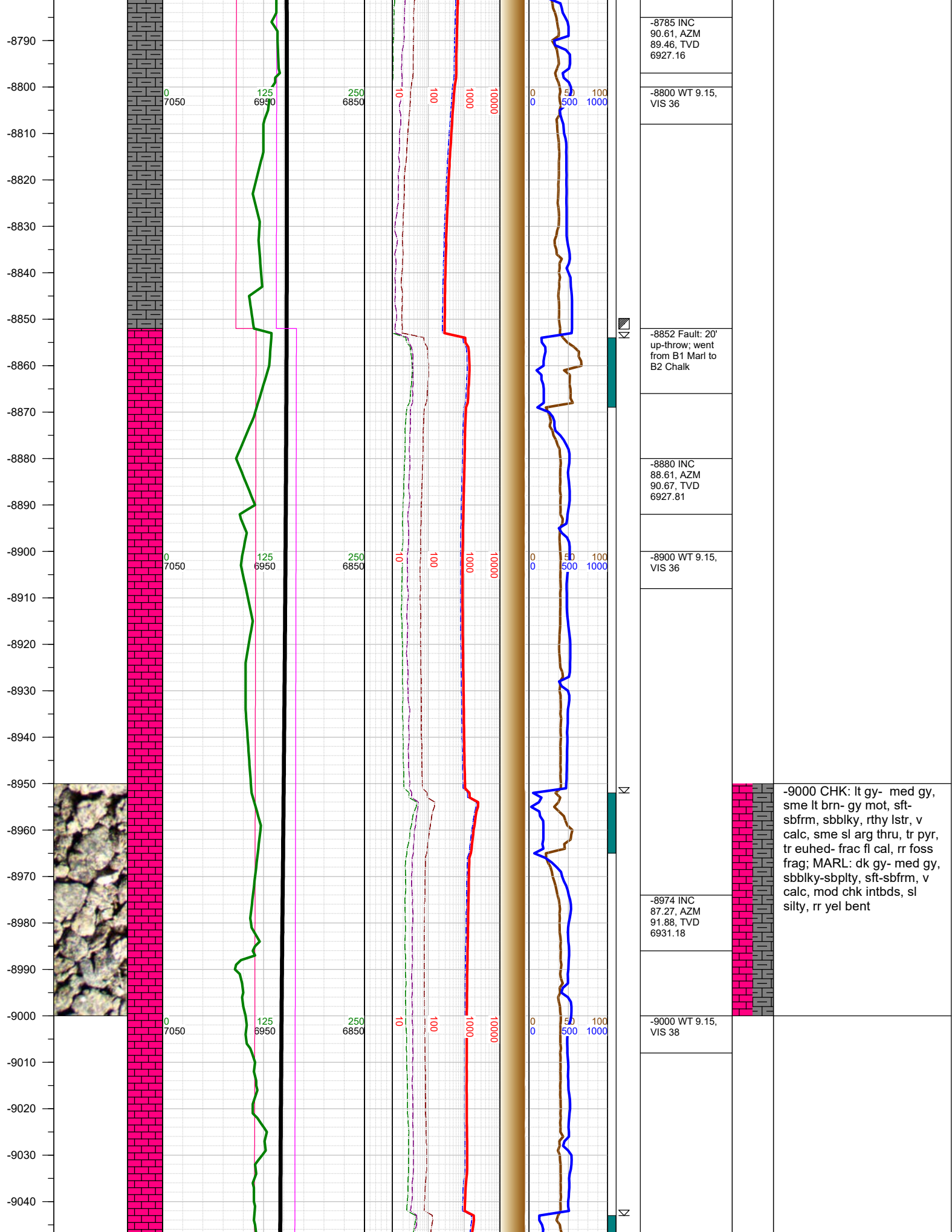

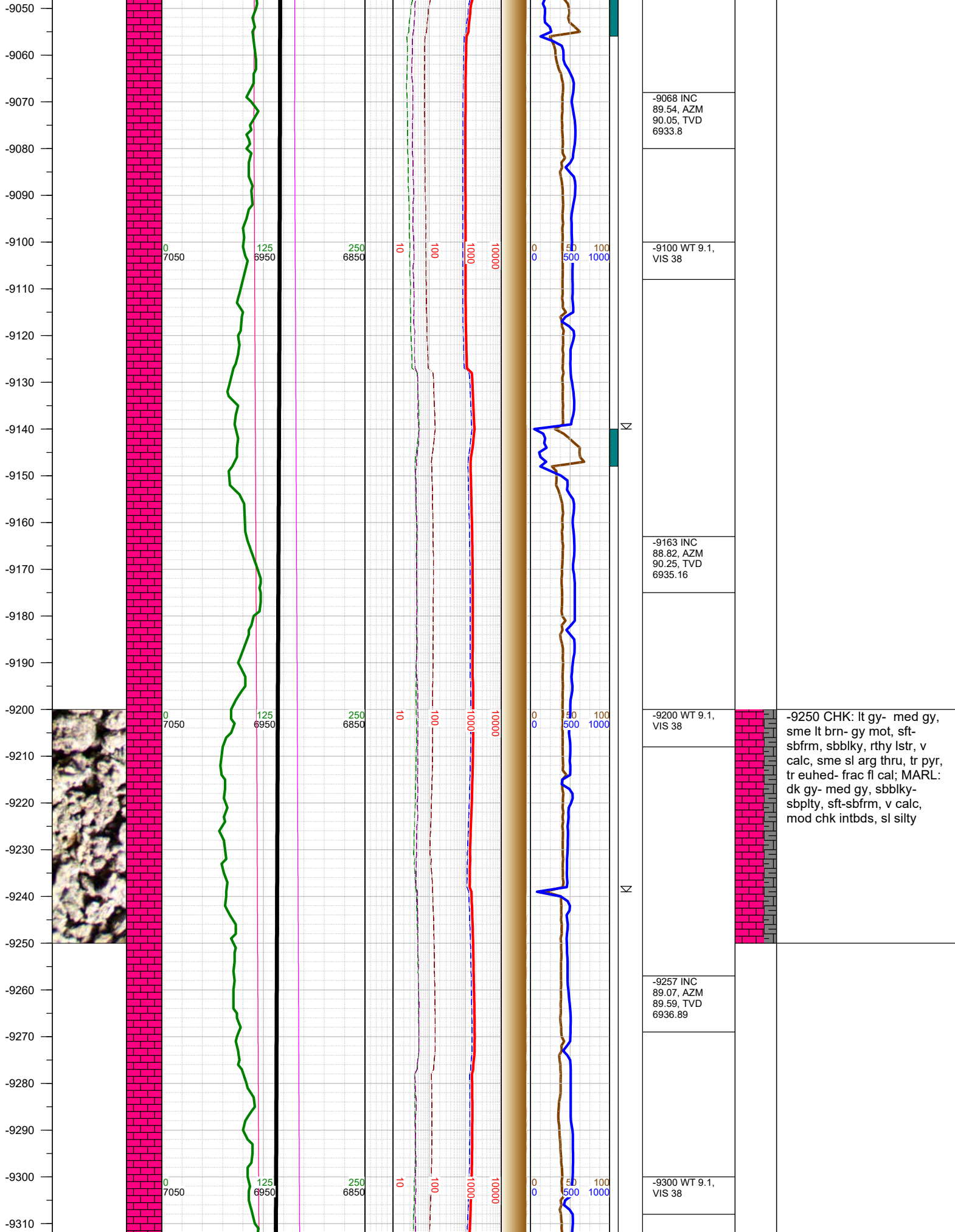

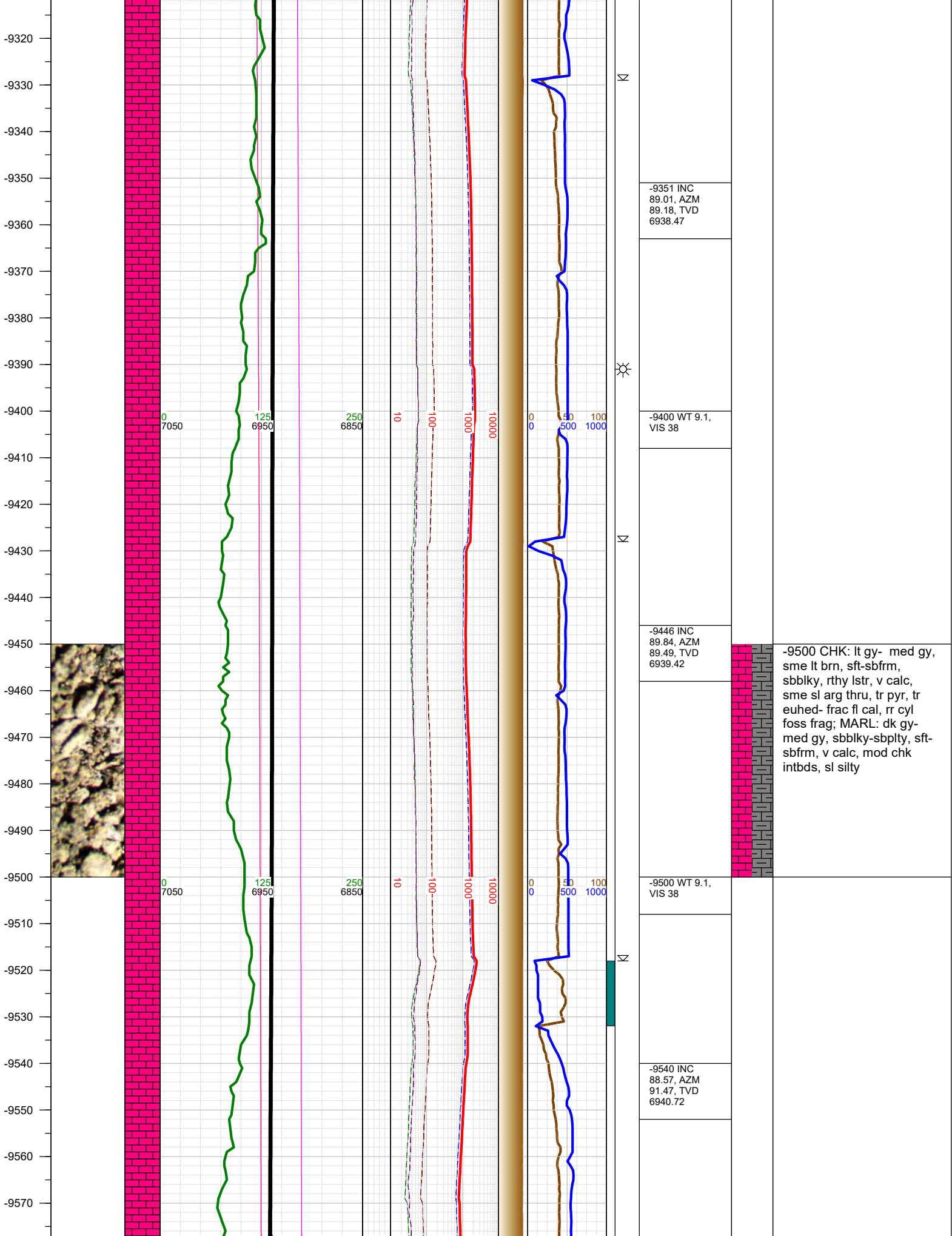

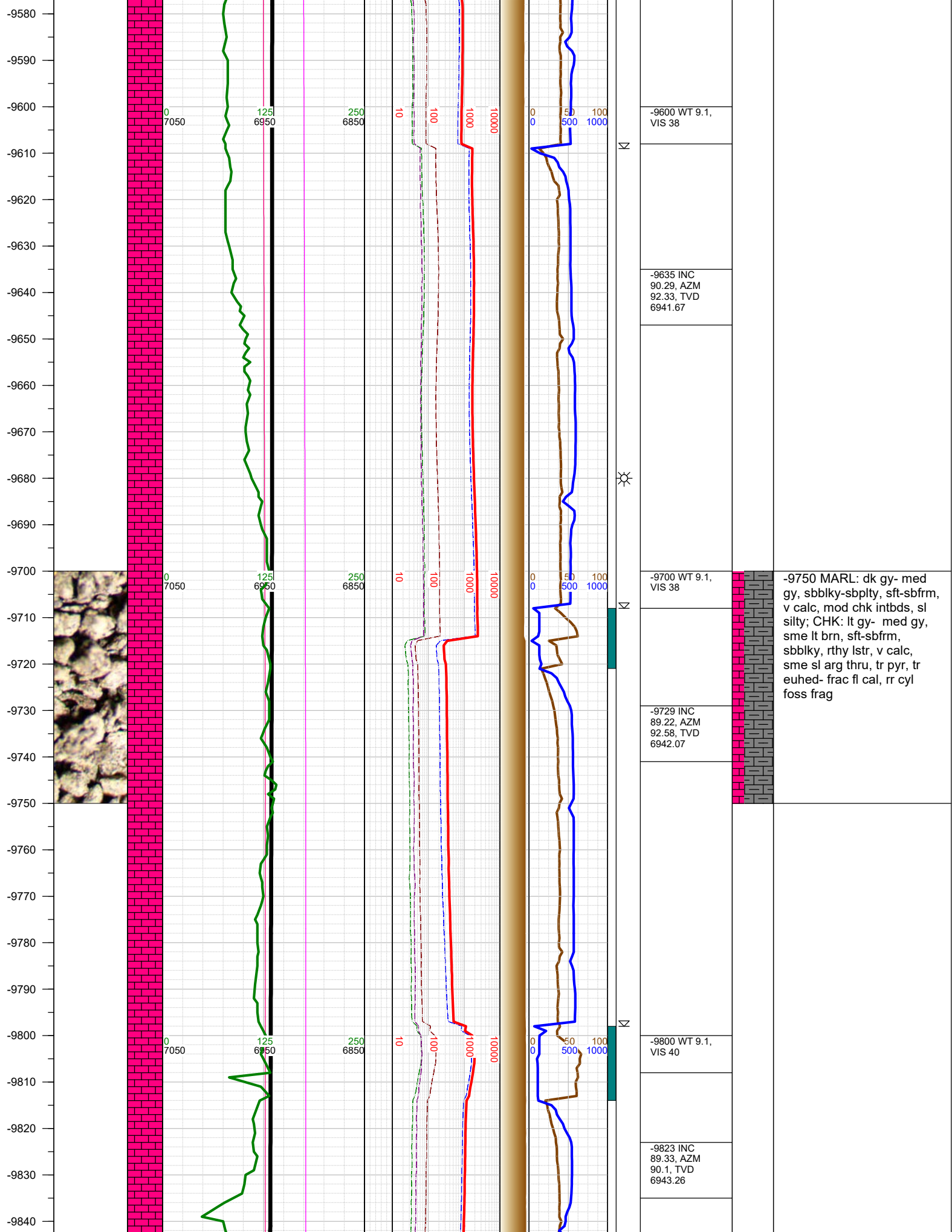

-9750 MARL: dk gy- med gy, sbblky-sbplty, sft-sbfrm, v calc, mod chk intbds, sl silty; CHK: lt gy- med gy, sme lt brn, sft-sbfrm, sbblky, rthy lstr, v calc, sme sl arg thru, tr pyr, tr euhed- frac fl cal, rr cyl foss frag

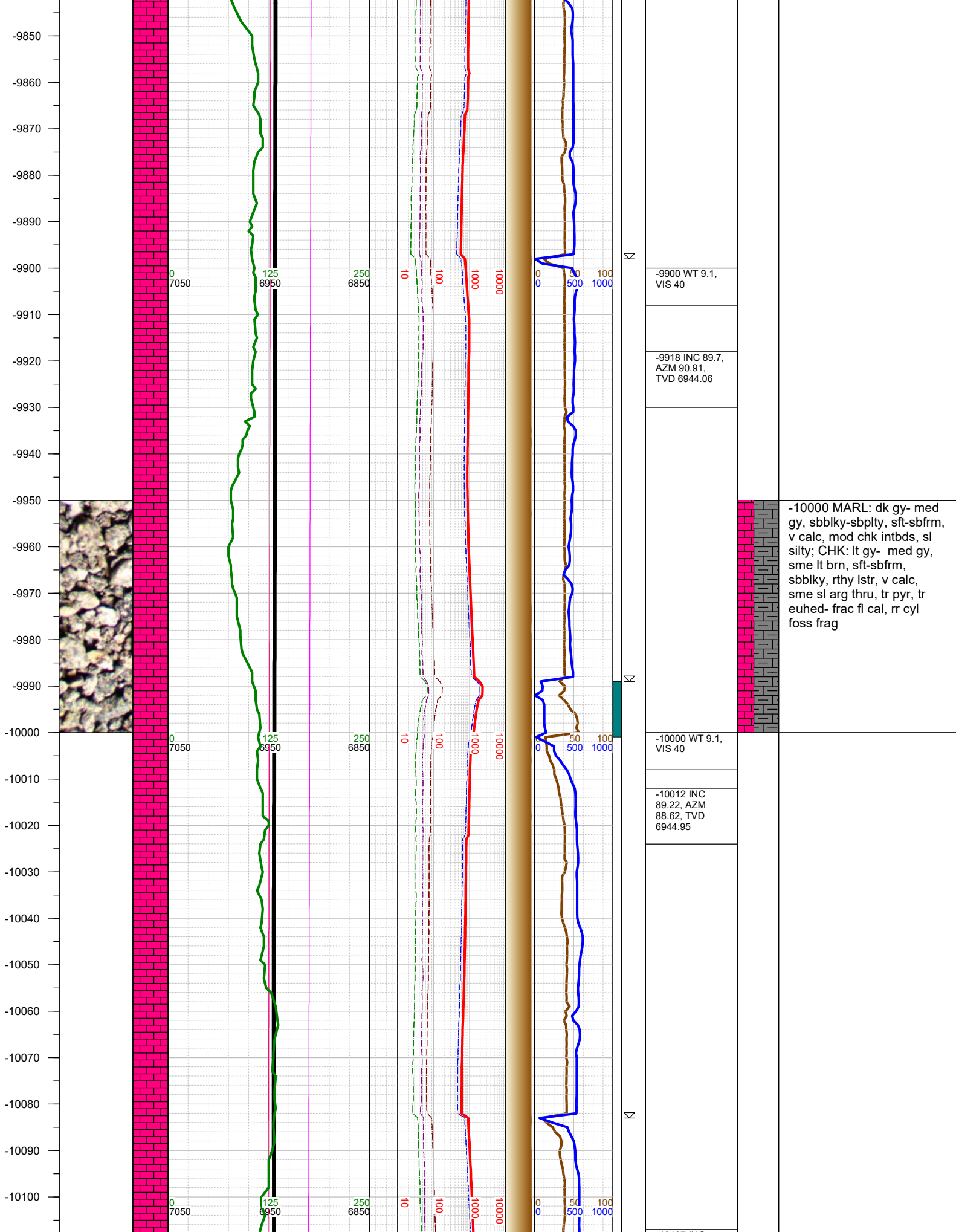

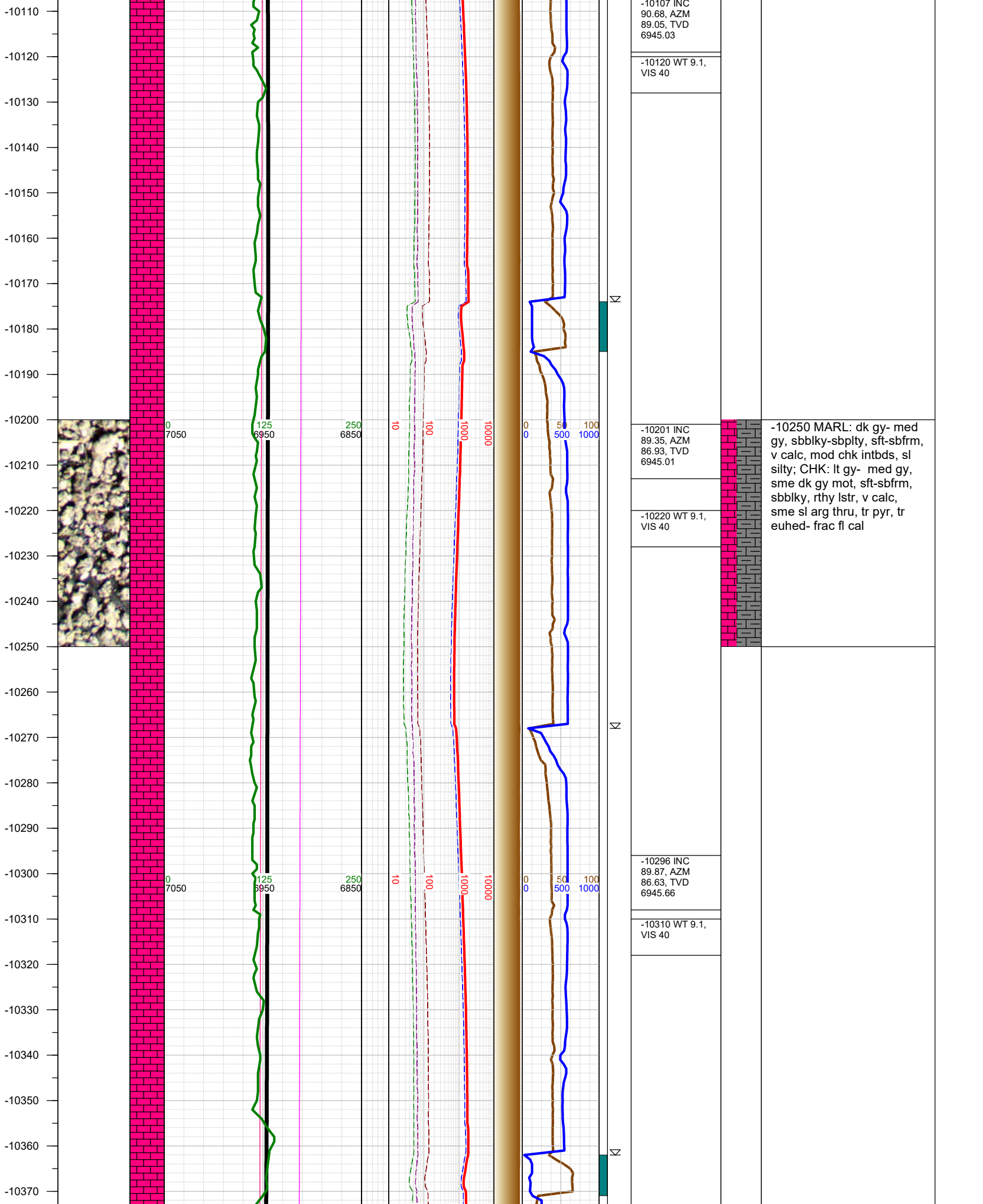

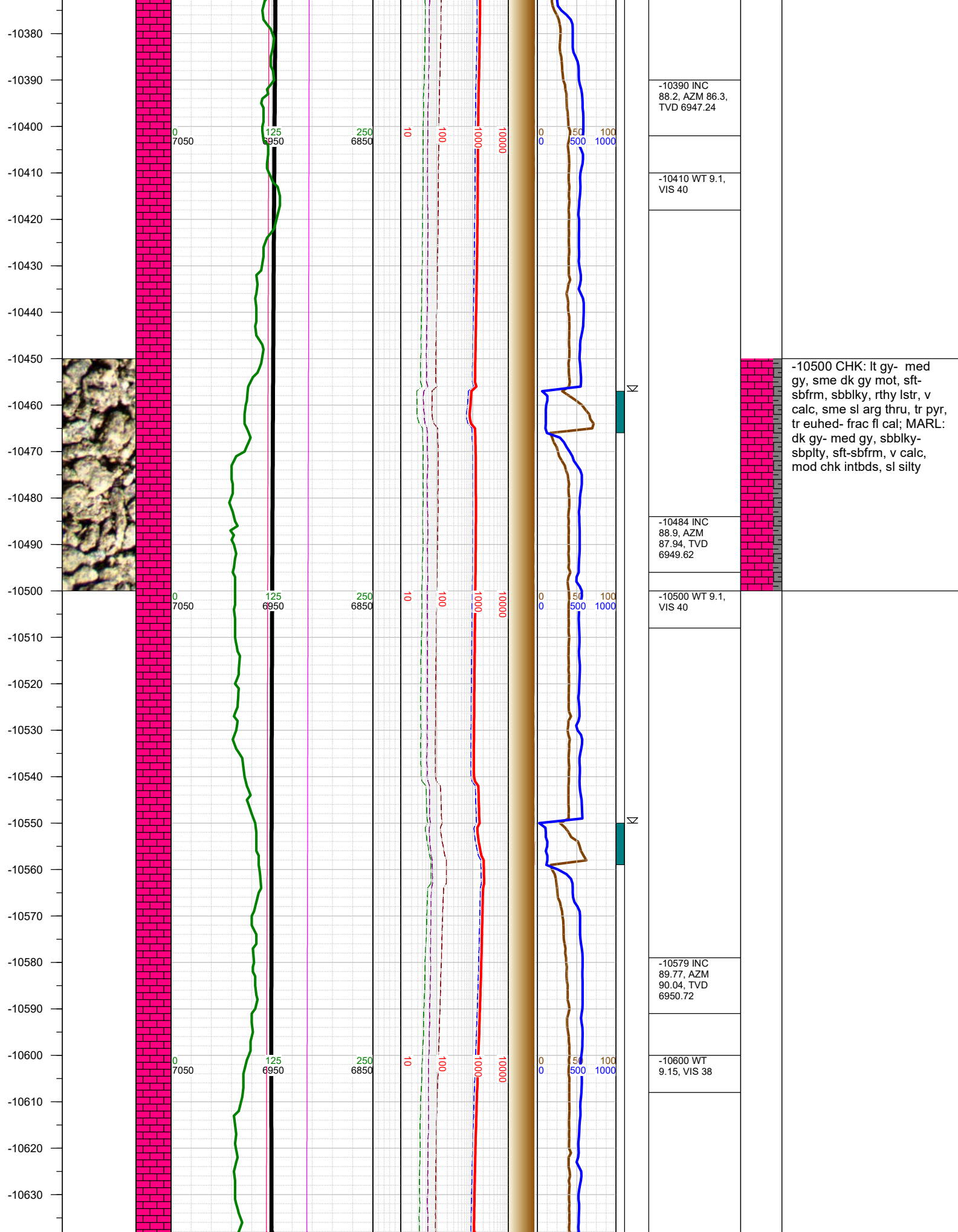

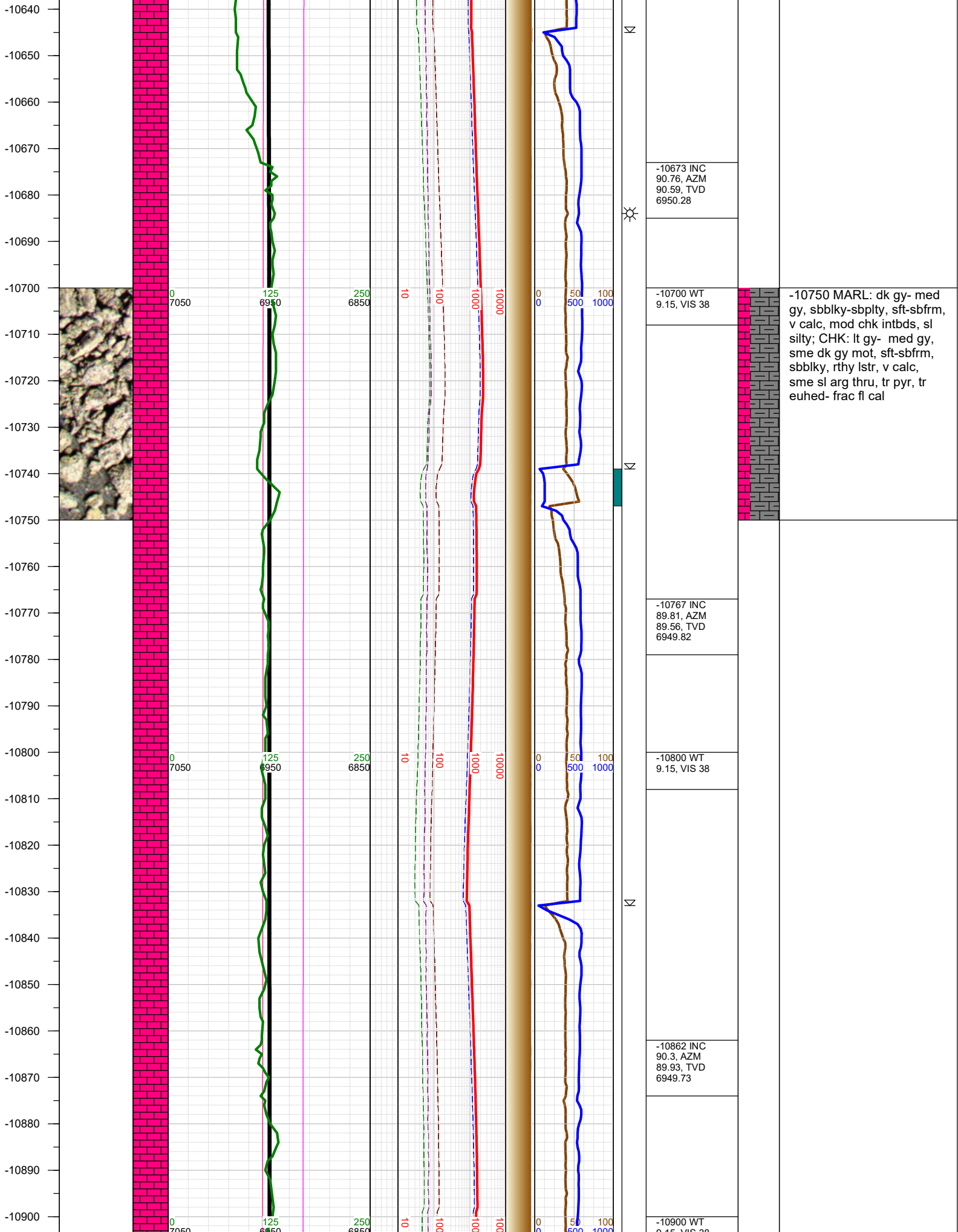

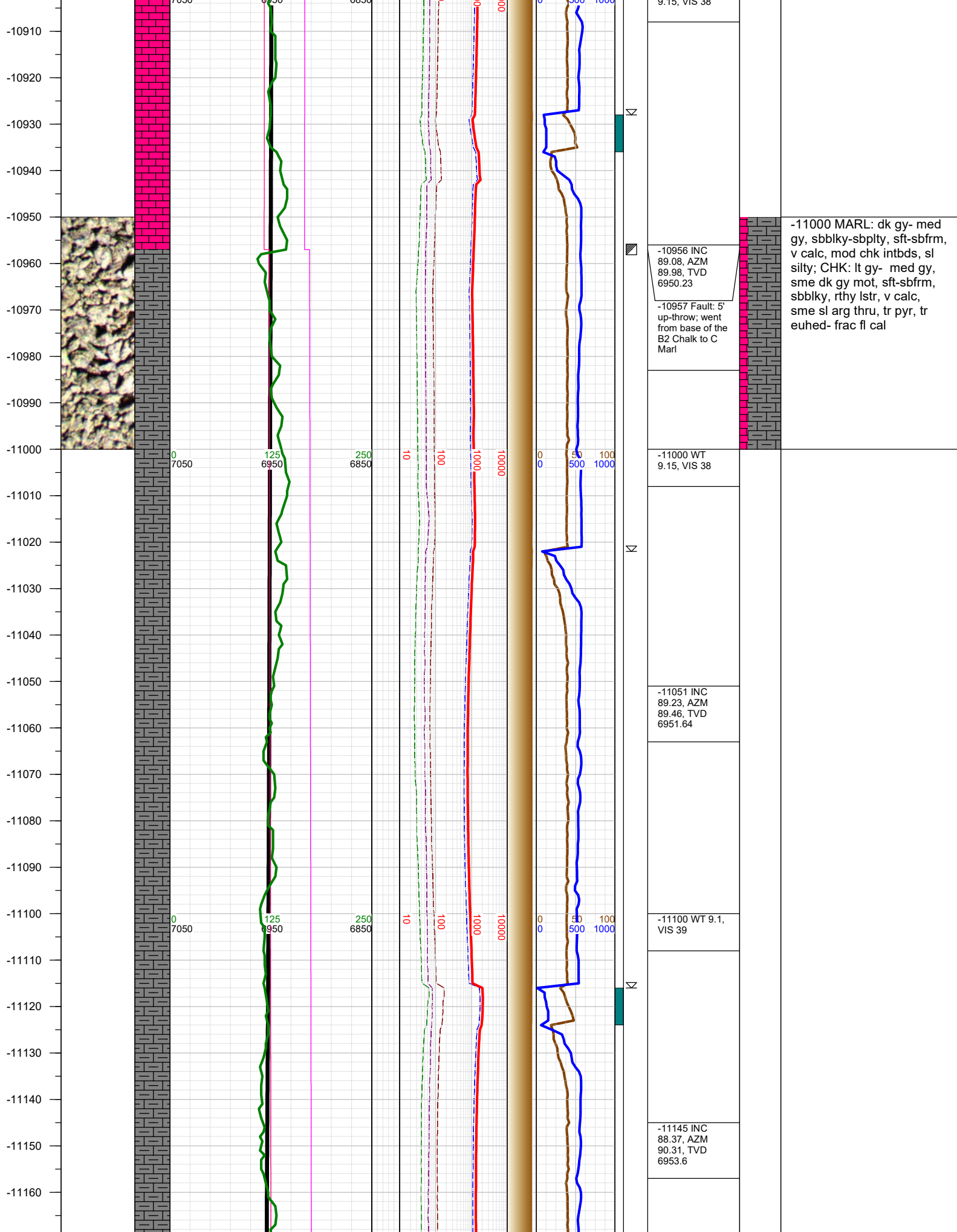

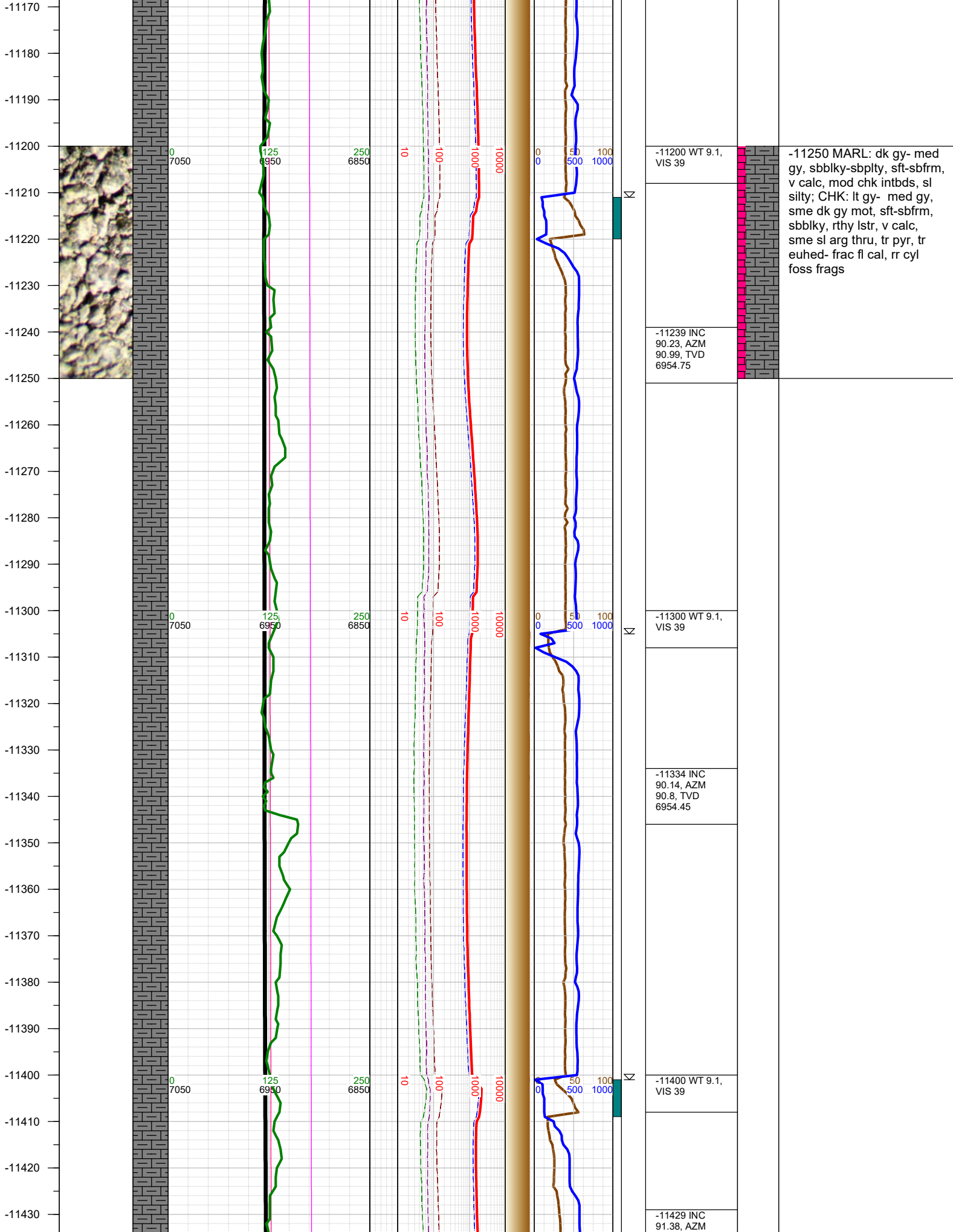

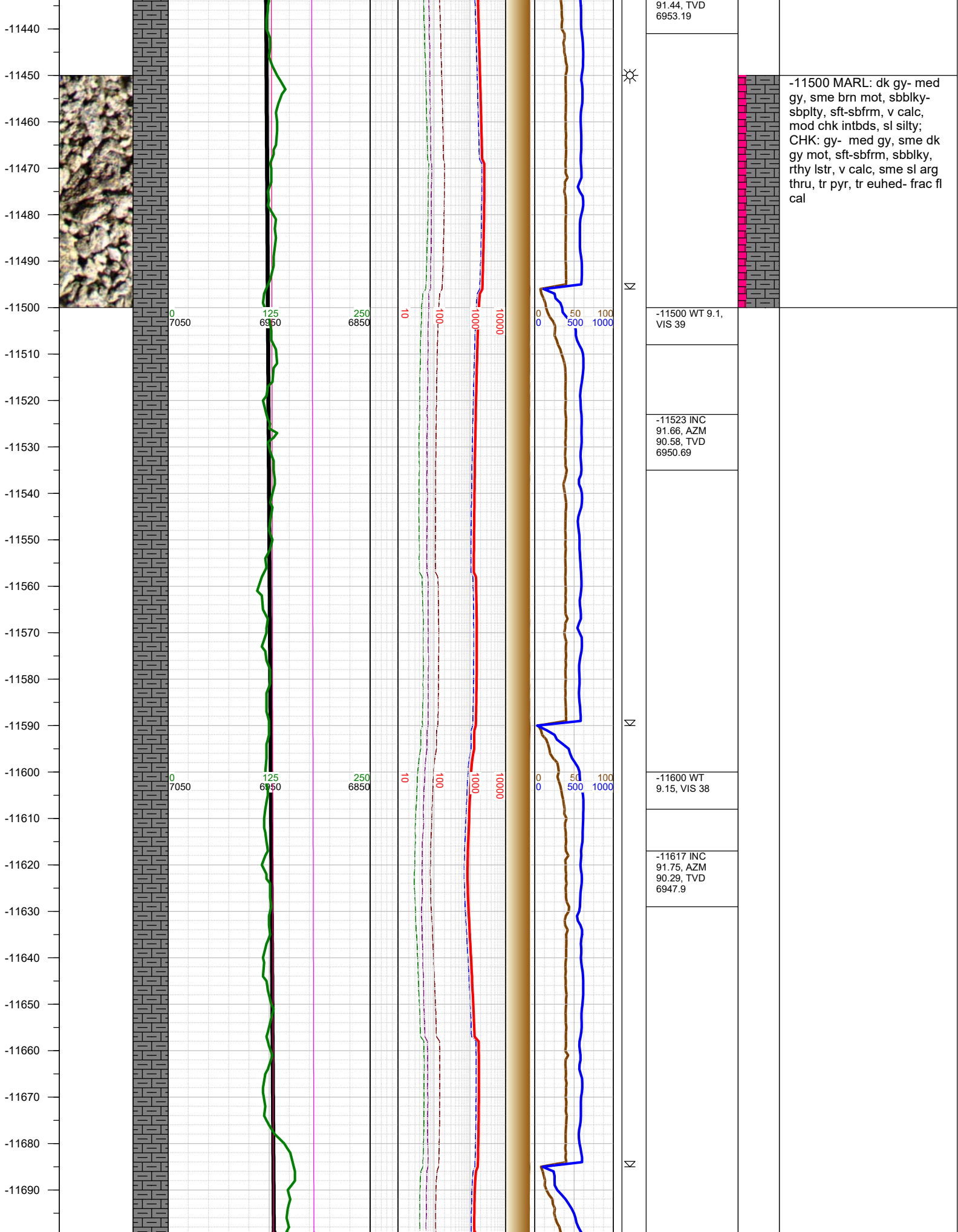

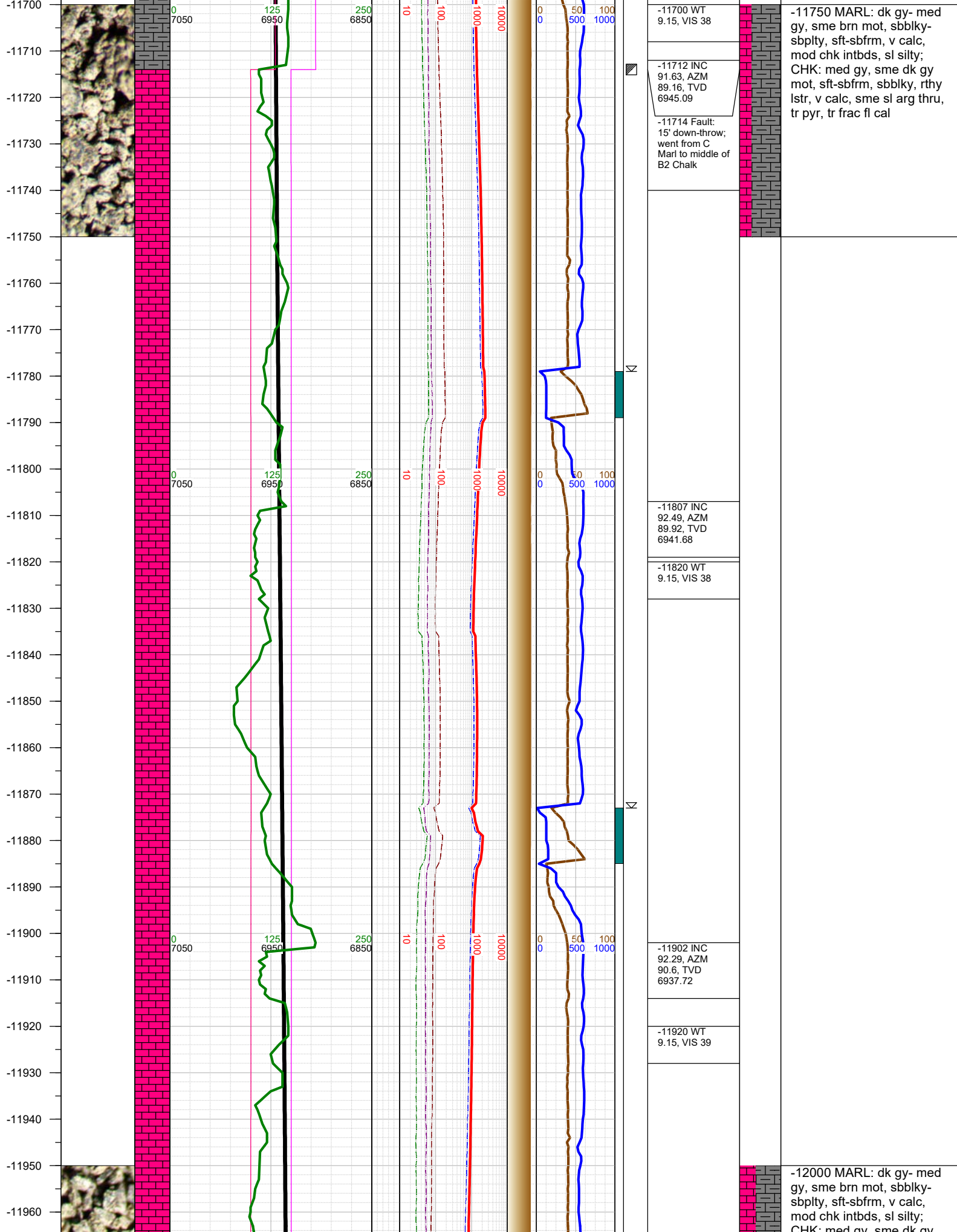

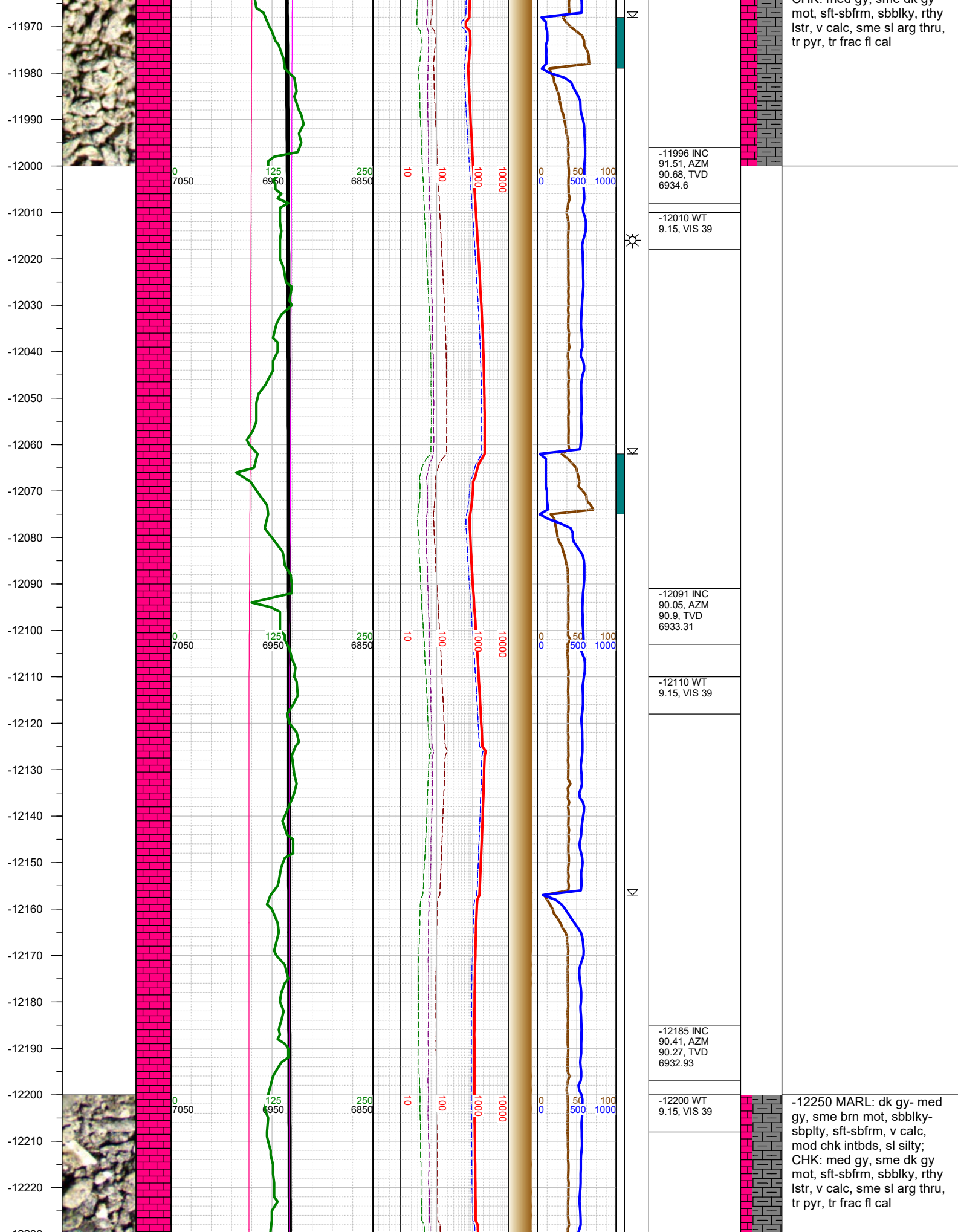

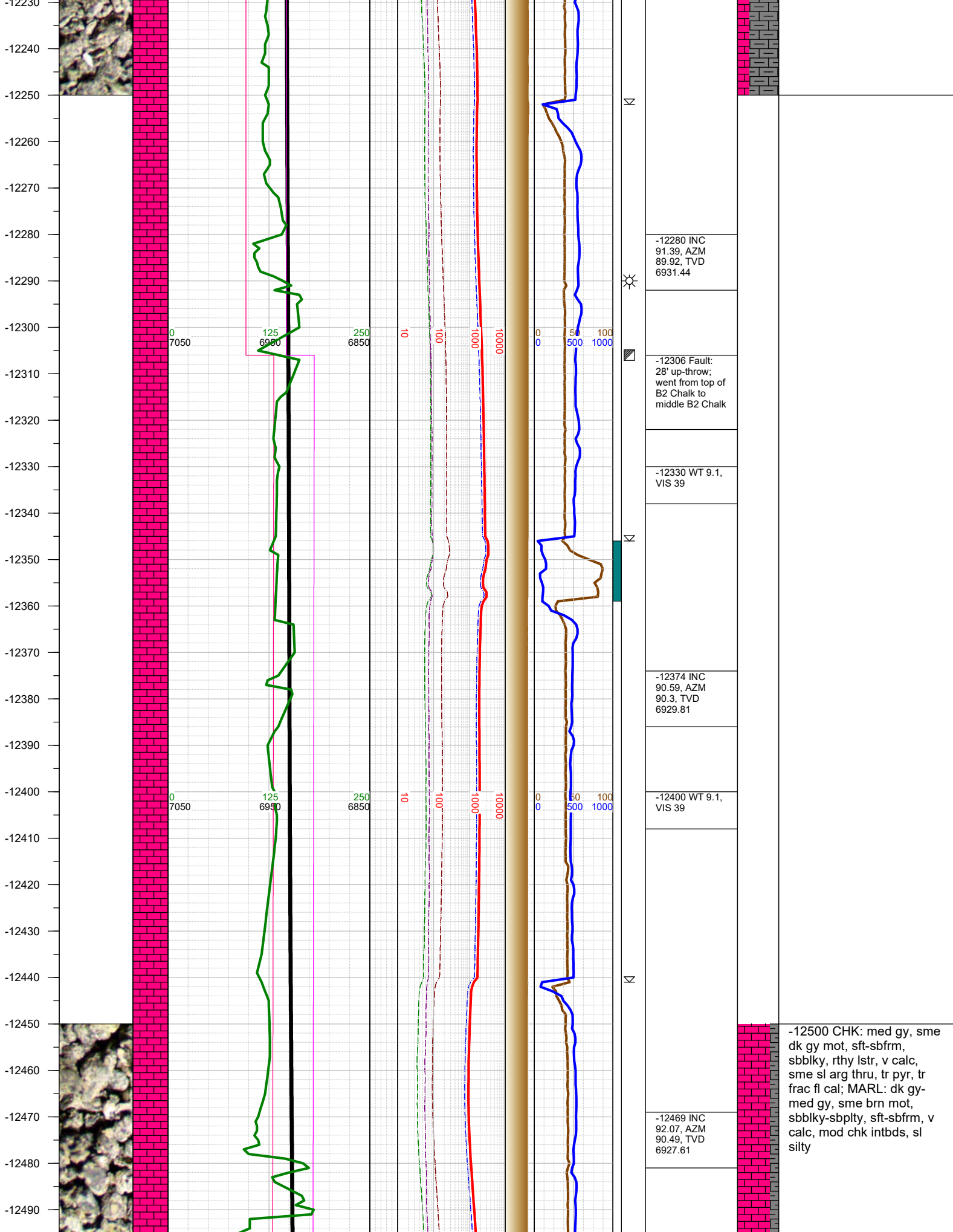

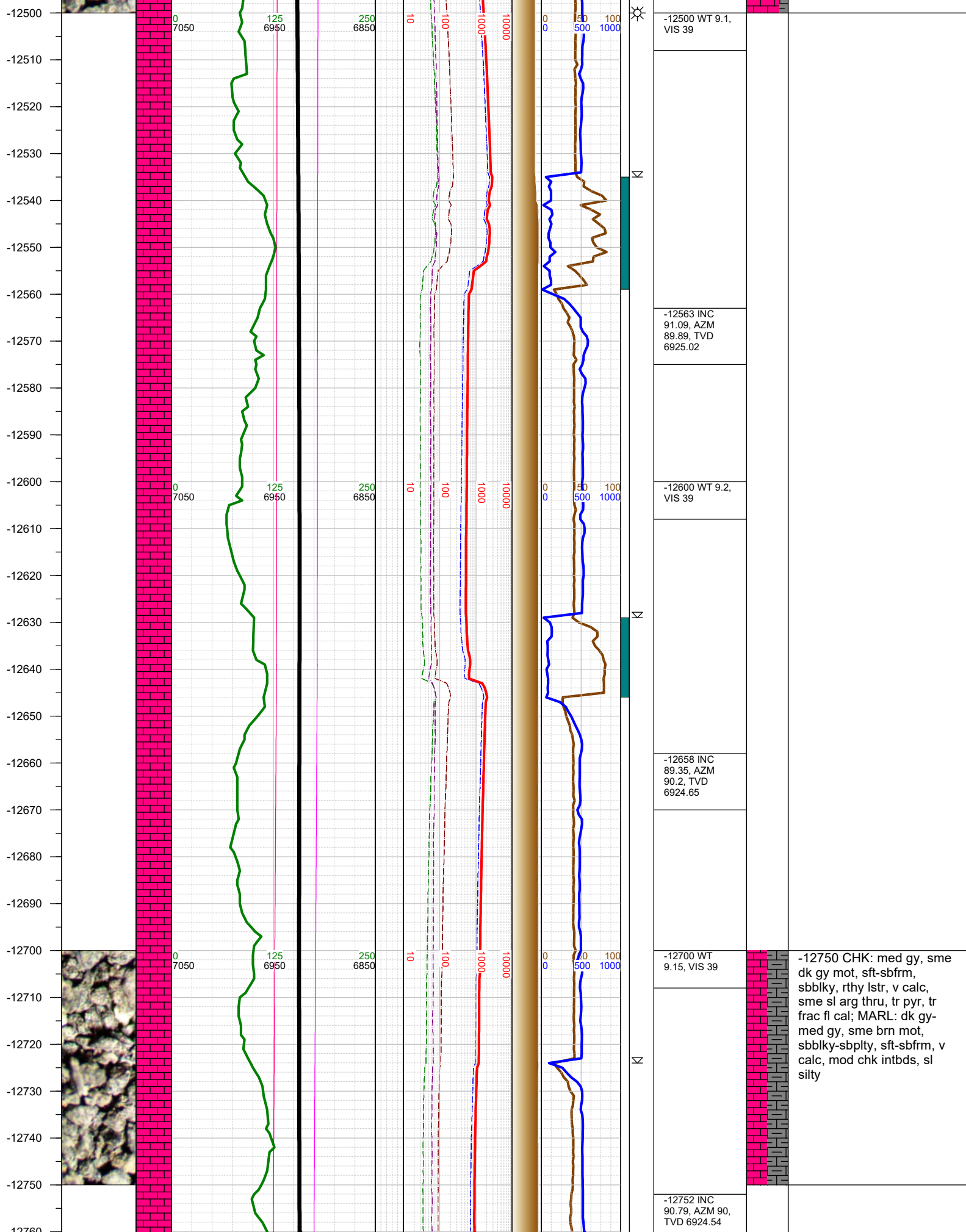

-12760
-12770
-12780
-12790
-12800
-12810
-12820
-12830
-12840
-12850
-12860
-12870
-12880
-12890
-12900
-12910
-12920
-12930
-12940
-12950
-12960
-12970
-12980
-12990
-13000
-13010
-13020

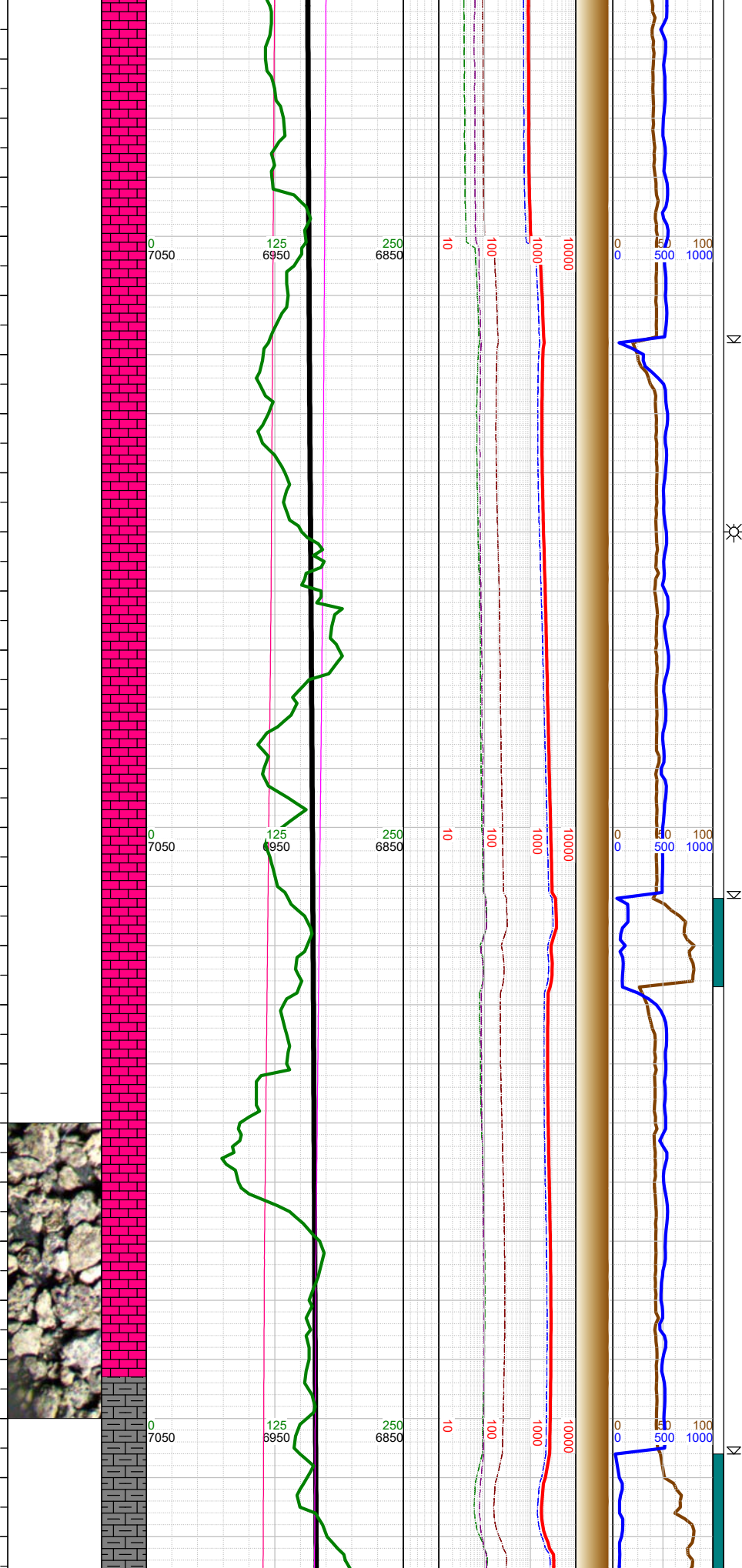

-12800 WT 9.15, VIS 39	
-12847 INC 91.78, AZM 89.53, TVD 6922.41	
-12900 WT 9.05, VIS 39	
-12942 INC 91.39, AZM 89.52, TVD 6919.78	
-13000 WT 9.05, VIS 39	

-13000 MARL: dk gy- med gy, sme brn mot, sbblky-sbplty, sft-sbfrm, v calc, mod chk intbds, sl silty; CHK: med gy, sme dk gy mot, sft-sbfrm, sbblky, rthy lstr, v calc, sme sl arg thru, tr pyr, tr frac fl cal

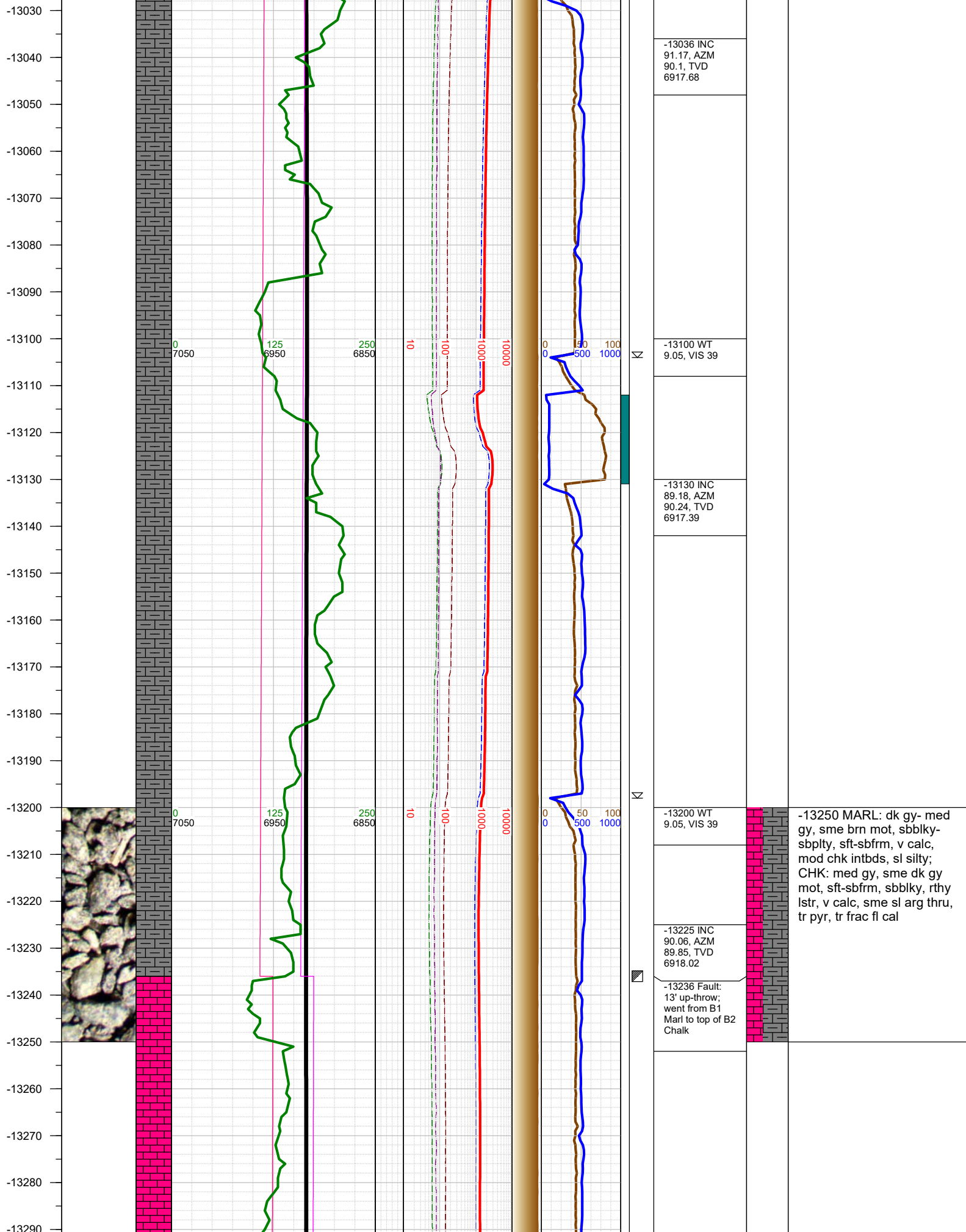

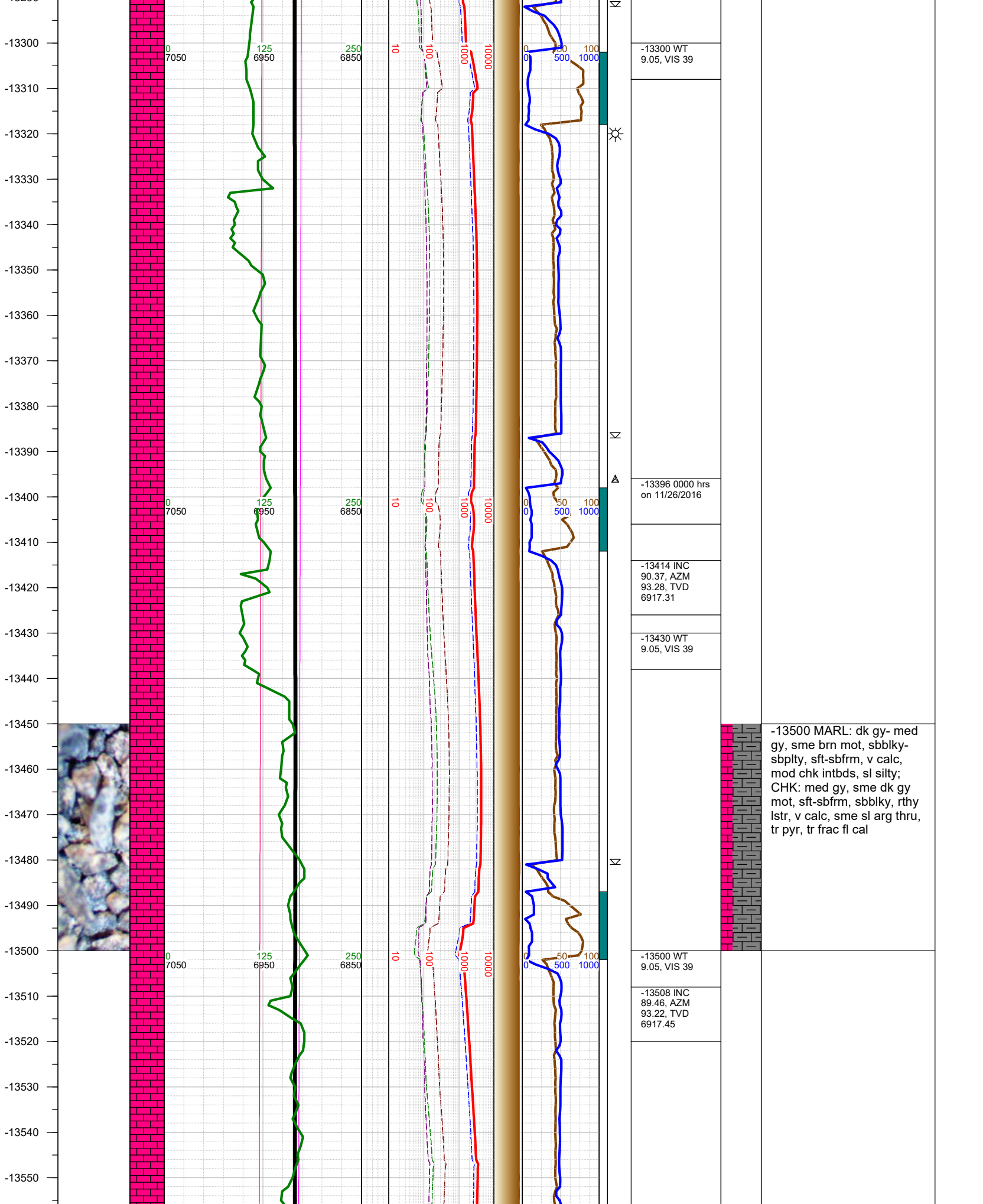

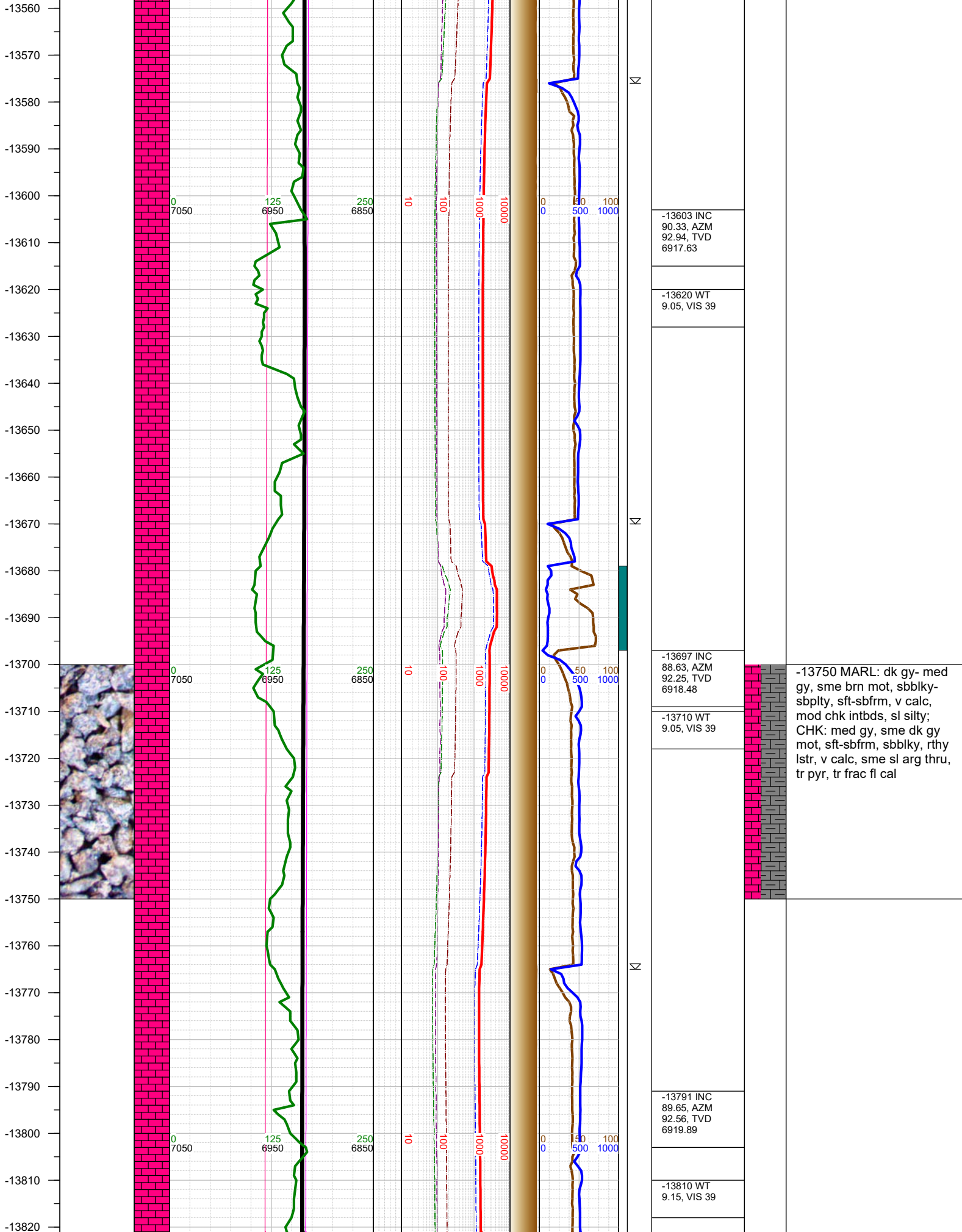

-13603 INC
90.33, AZM
92.94, TVD
6917.63

-13620 WT
9.05, VIS 39

-13697 INC
88.63, AZM
92.25, TVD
6918.48

-13710 WT
9.05, VIS 39

-13791 INC
89.65, AZM
92.56, TVD
6919.89

-13810 WT
9.15, VIS 39

-13750 MARL: dk gy- med
gy, sme brn mot, sbbkly-
sbplty, sft-sbfrm, v calc,
mod chk intbds, sl silty;
CHK: med gy, sme dk gy
mot, sft-sbfrm, sbbkly, rthy
lstr, v calc, sme sl arg thru,
tr pyr, tr frac fl cal

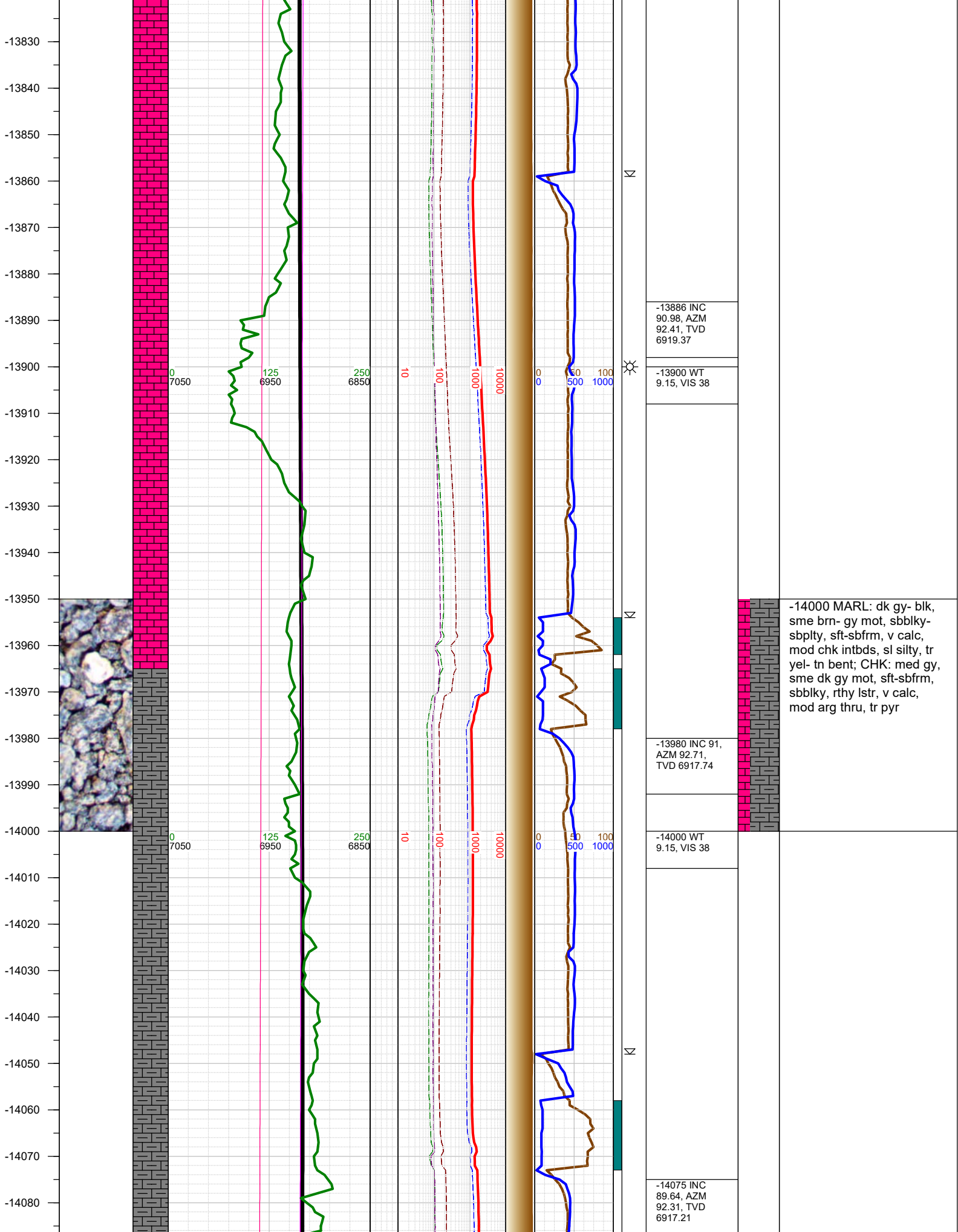

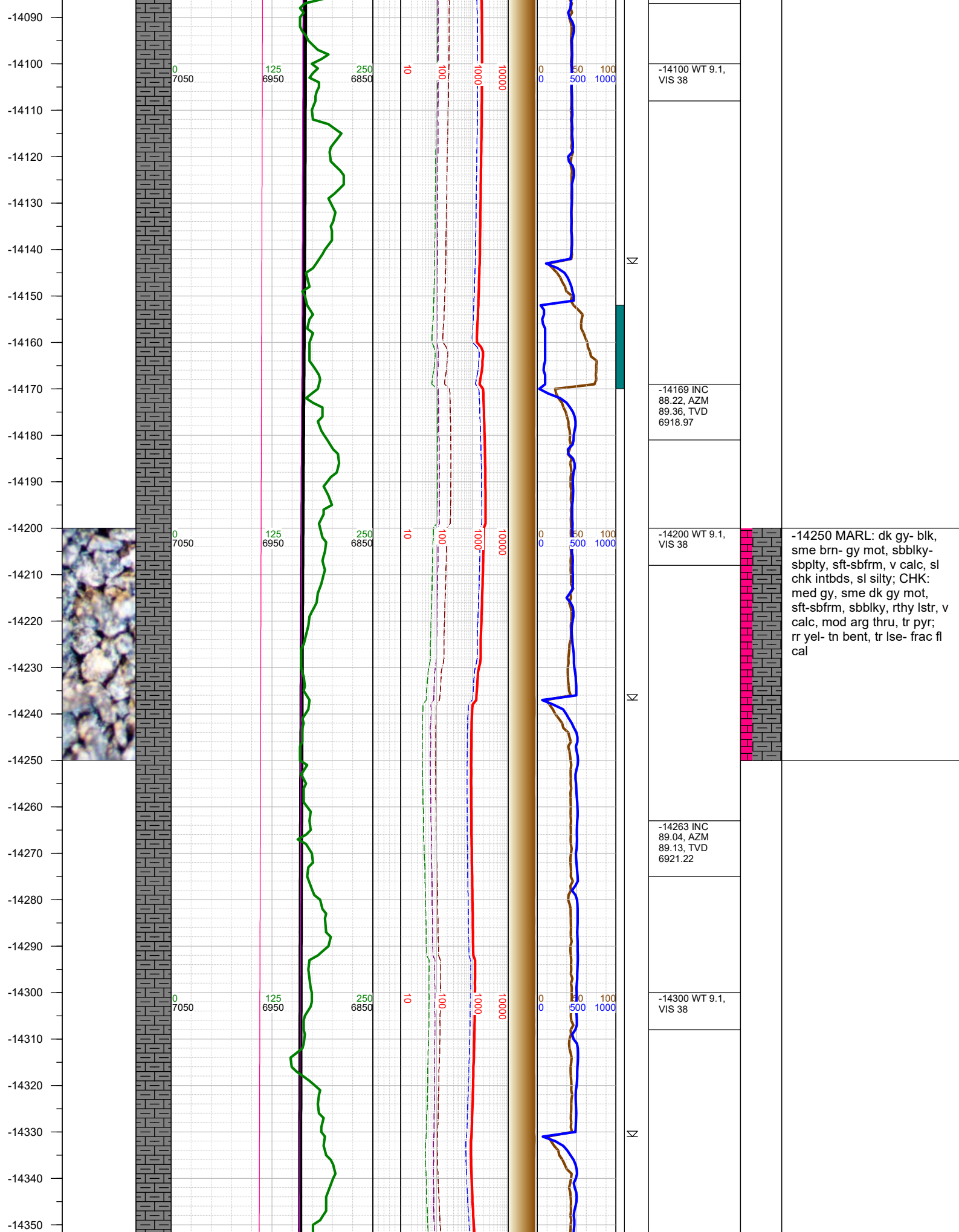

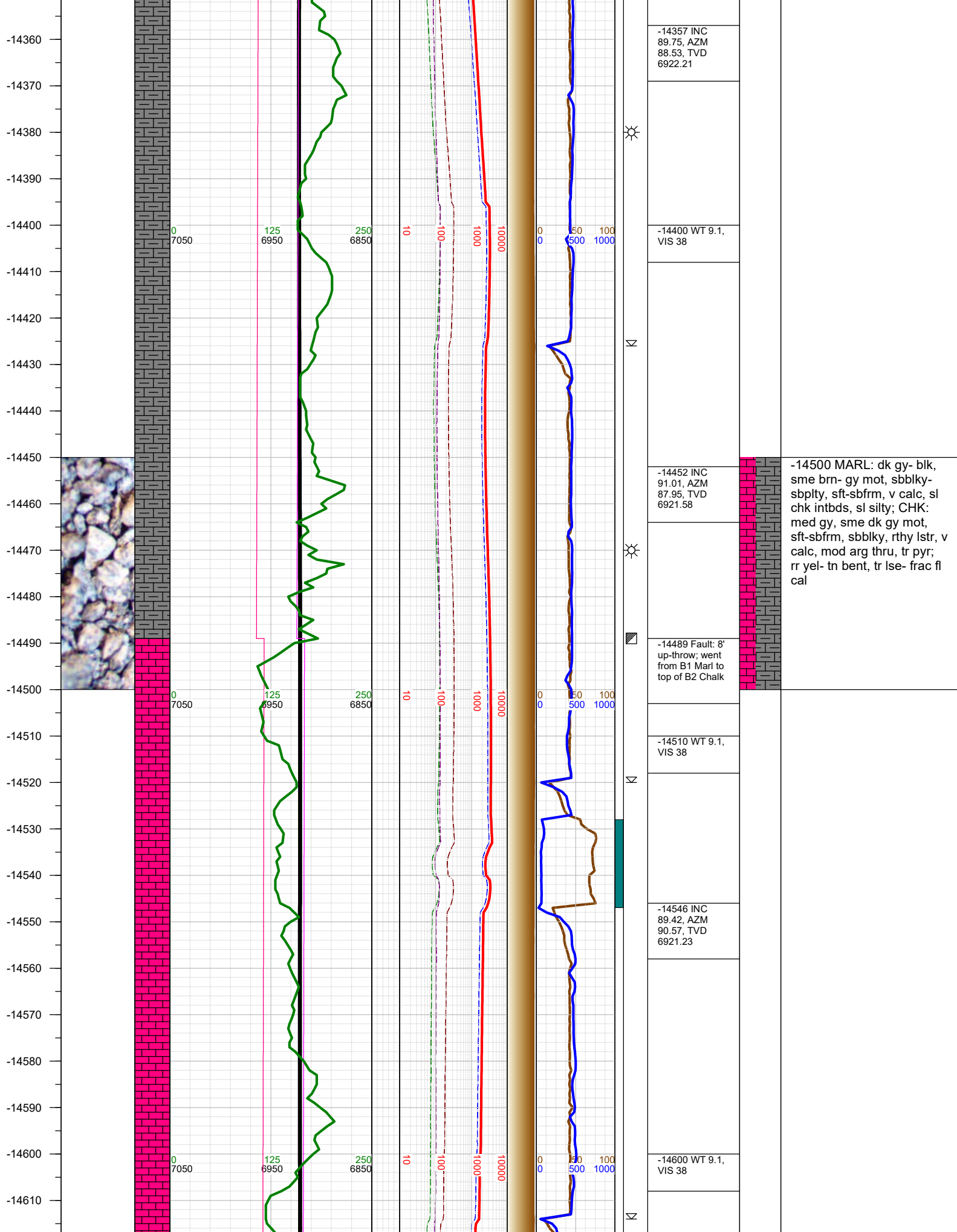

-14620
-14630
-14640
-14650
-14660
-14670
-14680
-14690
-14700
-14710
-14720
-14730
-14740
-14750
-14760
-14770
-14780
-14790
-14800
-14810
-14820
-14830
-14840
-14850
-14860
-14870
-14880

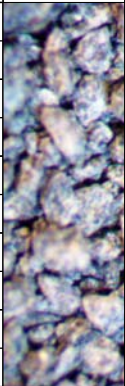

0
7050

125
6950

250
6850

10

100

1000

10000

0

0

500

1000



-14641 INC
91.34, AZM
90.85, TVD
6920.6

-14700 WT 9.1,
VIS 38

-14735 INC
89.01, AZM
90.85, TVD
6920.31

-14800 WT 9.1,
VIS 38

-14829 INC
90.34, AZM
90.82, TVD
6920.84

-14750 MARL: dk gy- blk,
sme brn- gy mot, sbblky-
sbplty, sft-sbfrm, v calc, sl
chk intbds, sl silty; CHK:
med gy, sme dk gy mot,
sft-sbfrm, sbblky, rthy lstr, v
calc, mod arg thru, tr pyr;
rr yel- tn bent, tr lse- frac fl
cal

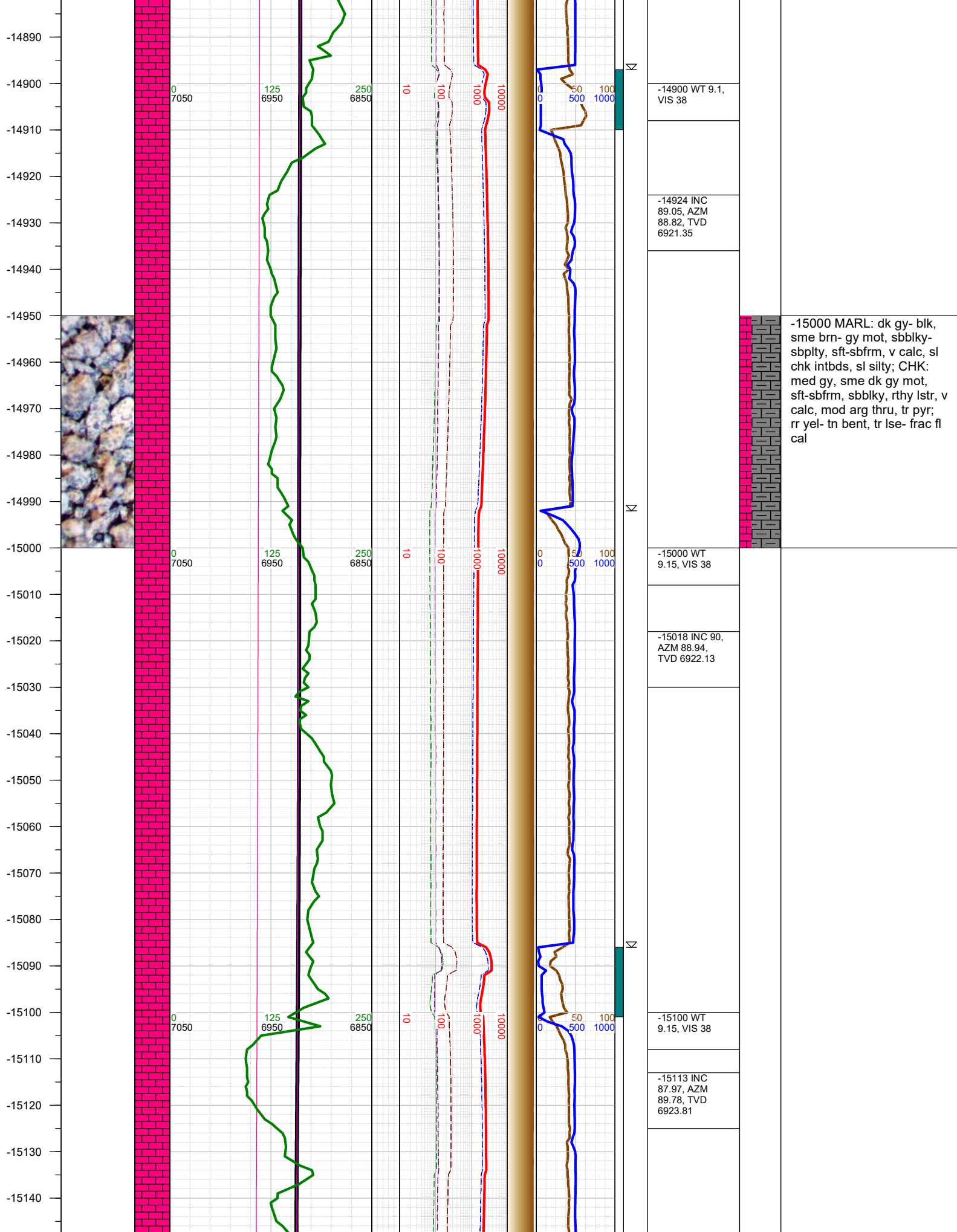

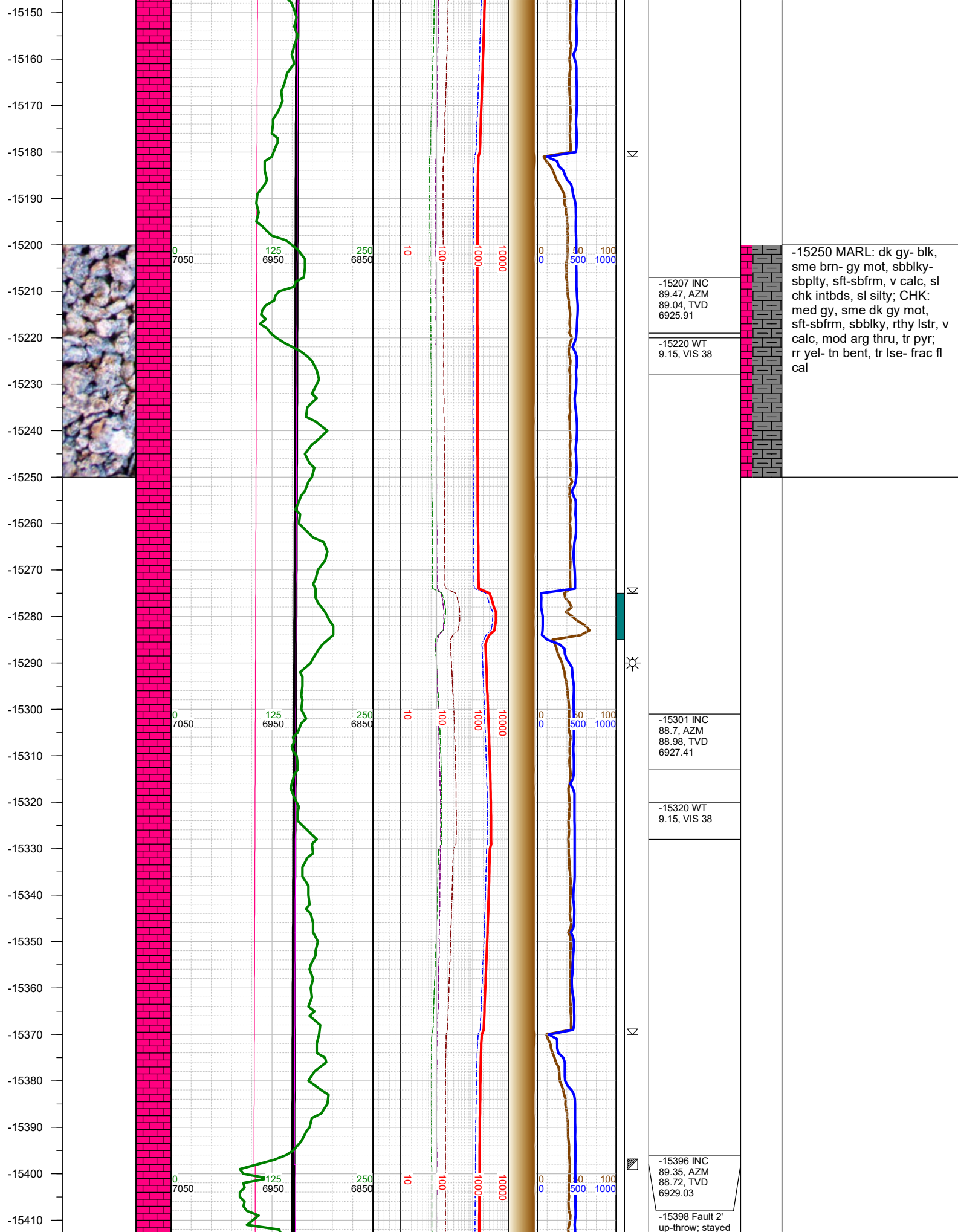

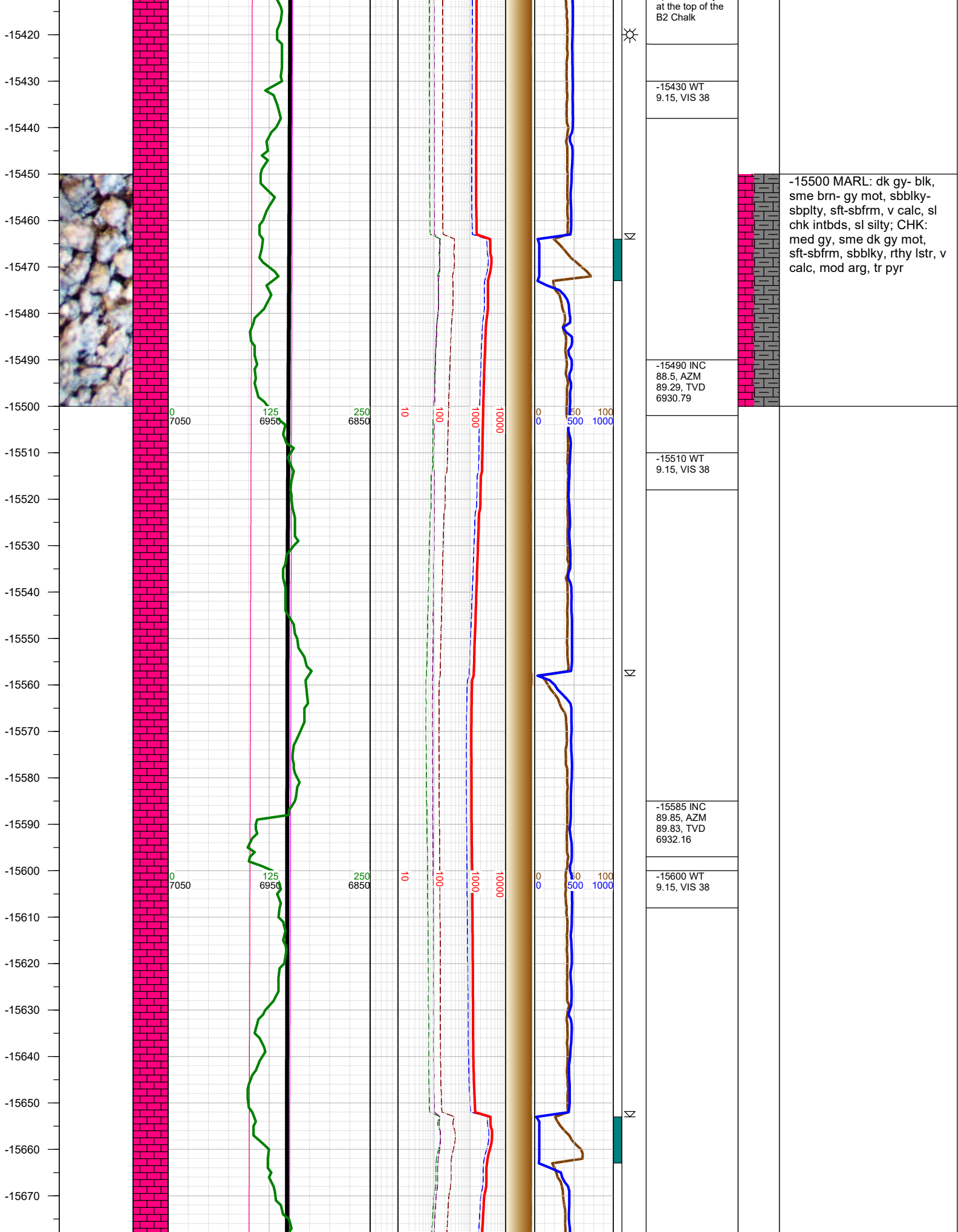

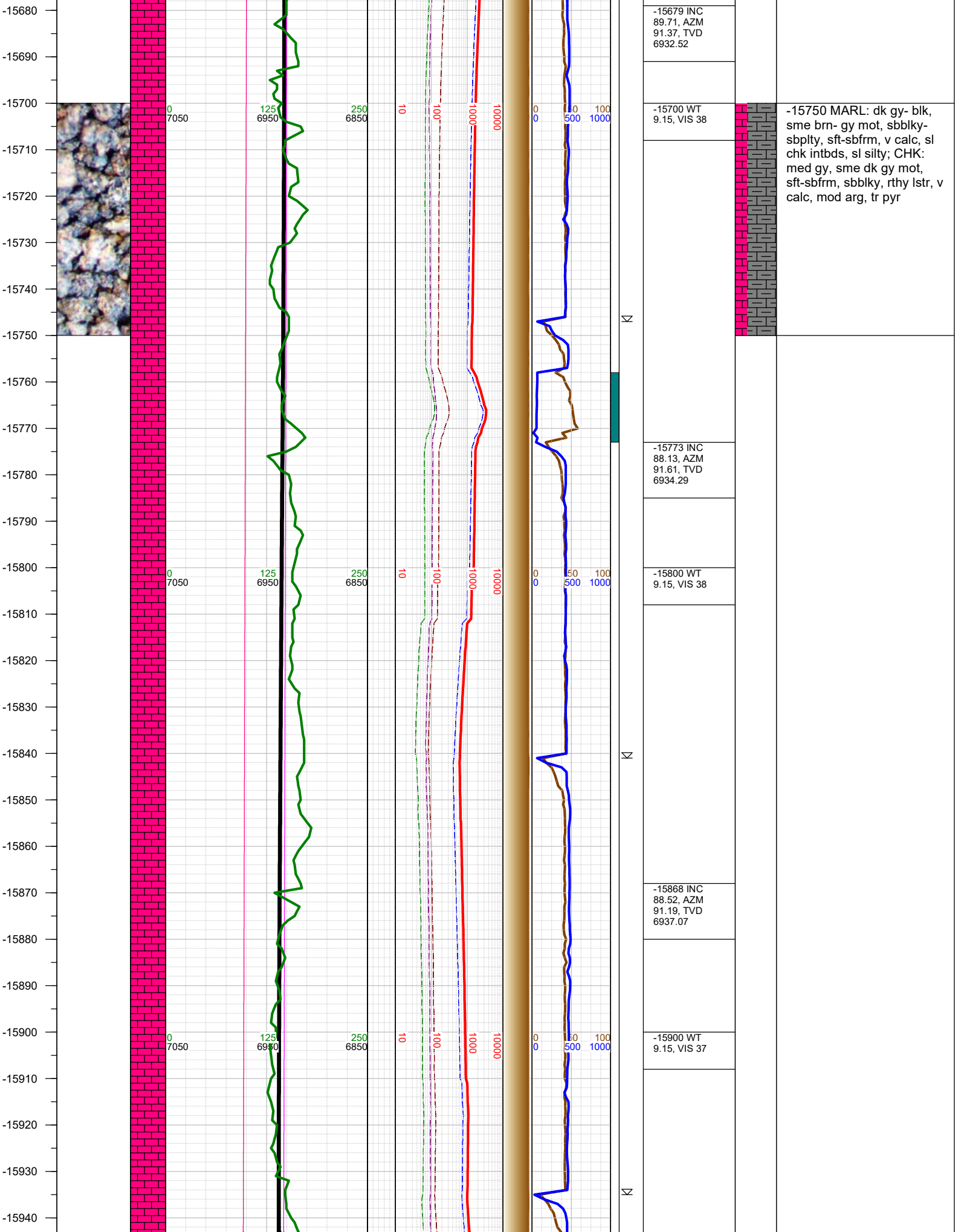

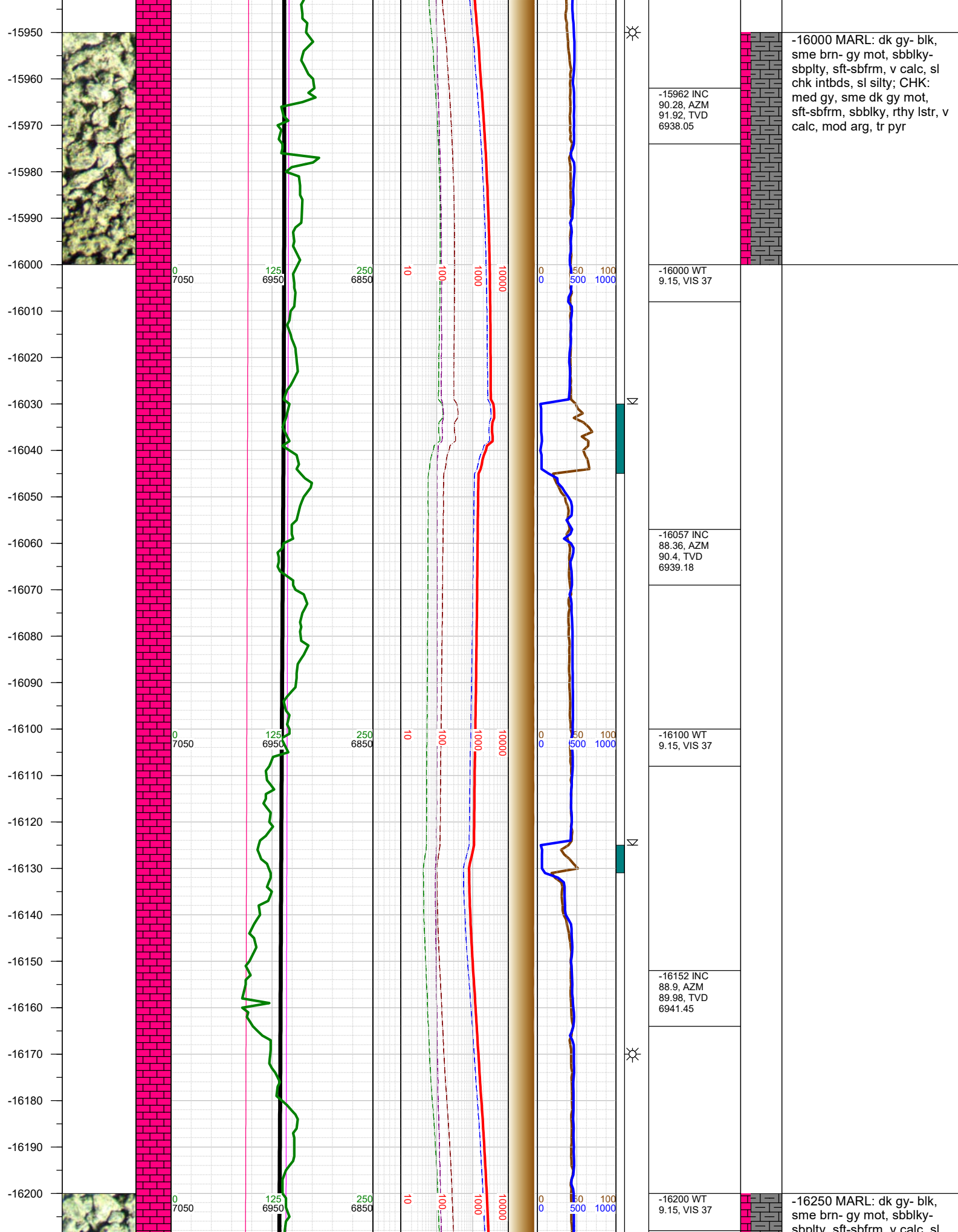

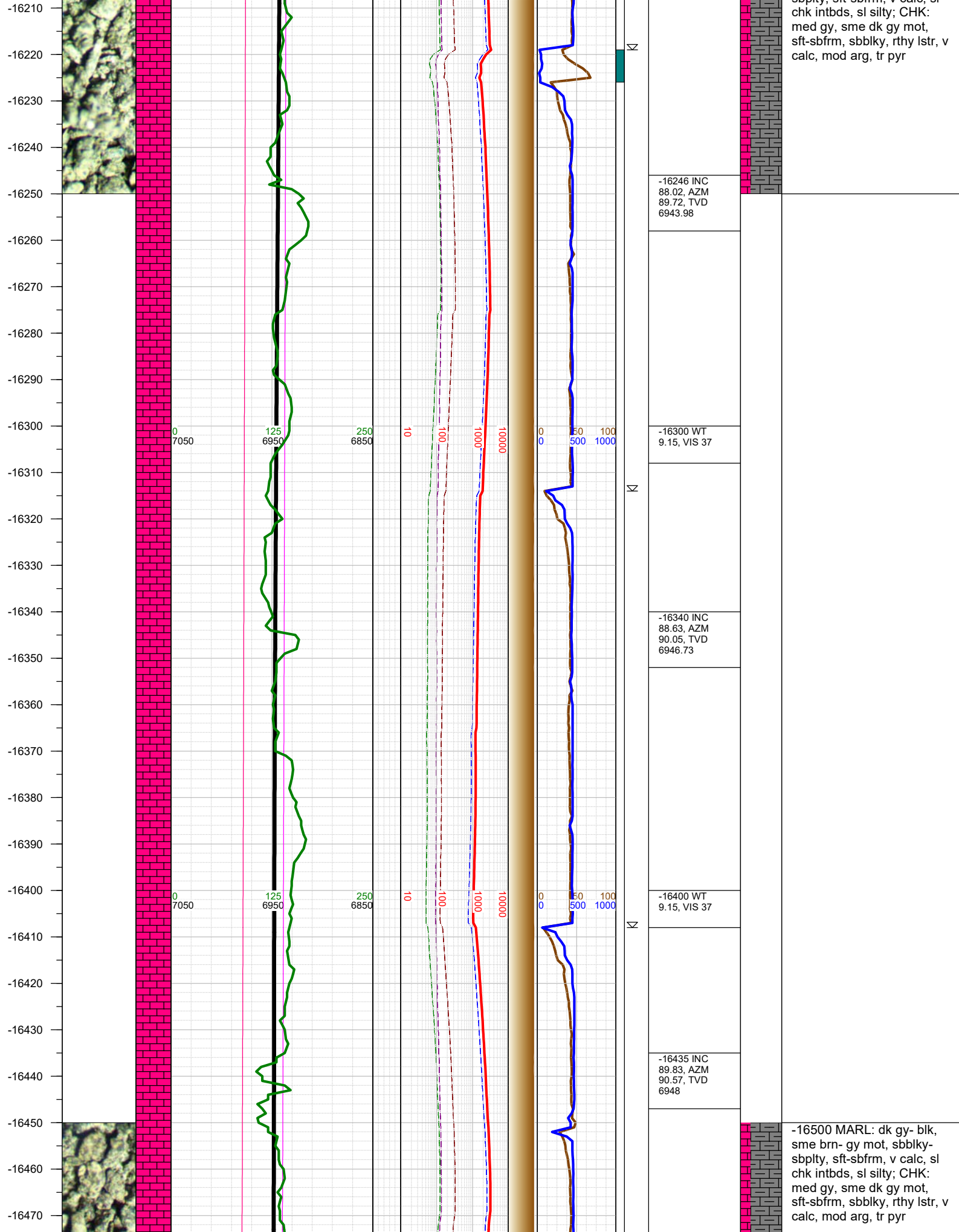

-16480
-16490
-16500
-16510
-16520
-16530
-16540
-16550
-16560
-16570
-16580
-16590
-16600
-16610
-16620
-16630
-16640
-16650
-16660
-16670
-16680
-16690
-16700
-16710
-16720
-16730

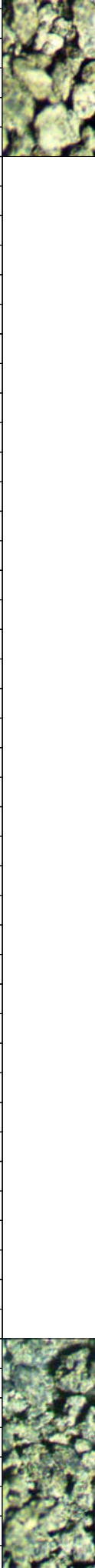

0
7050

125
6950

250
6850

10

100

1000

10000

0
0

50
500

100
1000



-16500 WT 9.1,
VIS 36

-16529 INC
87.59, AZM
88.89, TVD
6950.12

-16600 WT 9.1,
VIS 36

-16624 INC
88.01, AZM
89.27, TVD
6953.77



-16700 WT 9.1,
VIS 36

-16718 INC
89.33, AZM
89.89, TVD
6955.95

-16750 MARL: dk gy- blk,
sme brn- gy mot, sbbkly-
sbplty, sft-sbfrm, v calc, sl
chk intbds, sl silty; CHK:
med gy, sme dk gy mot,
sft-sbfrm, sbbkly, rthy lstr, v
calc, mod arg, tr pyr

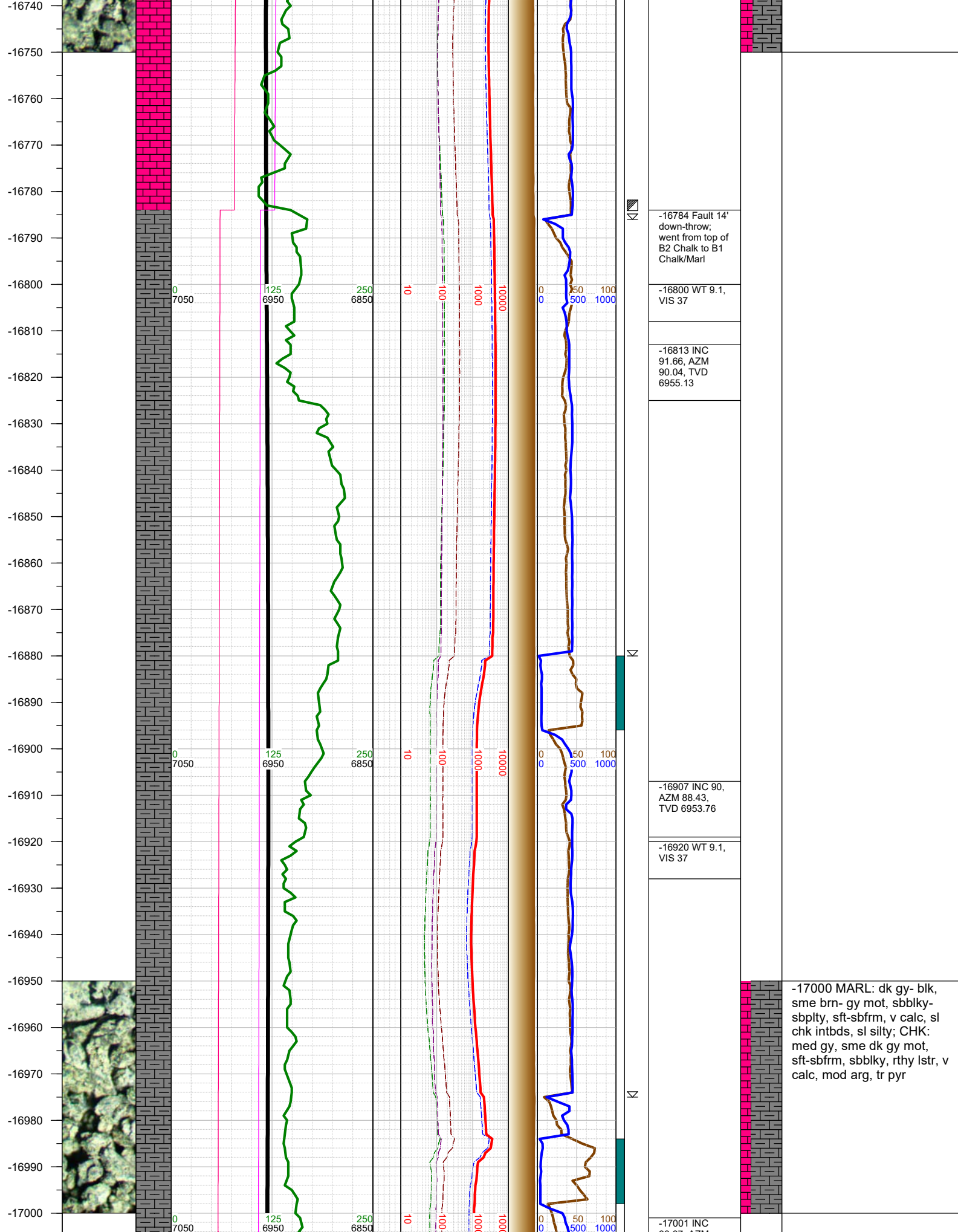

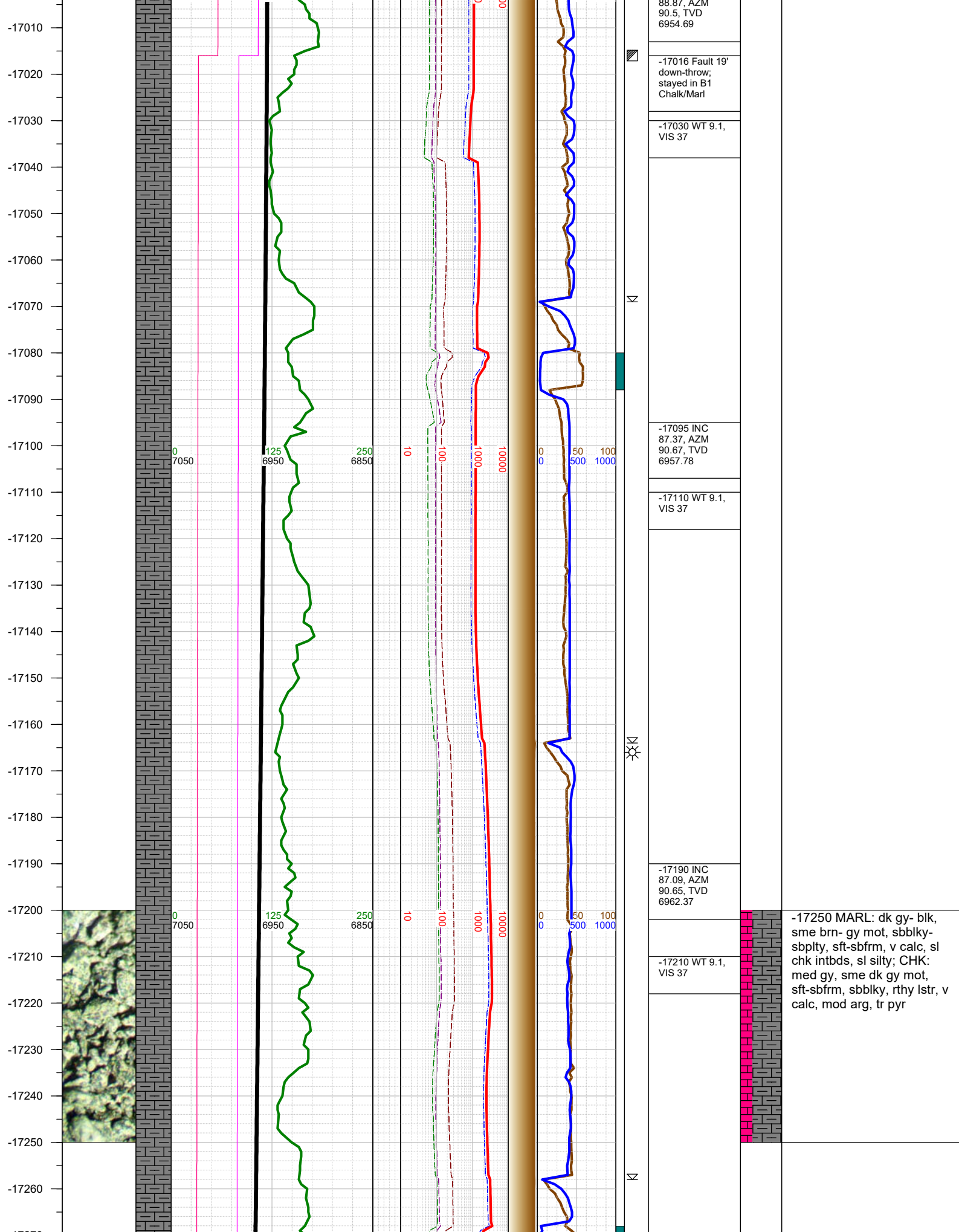

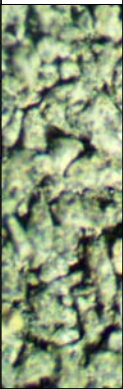
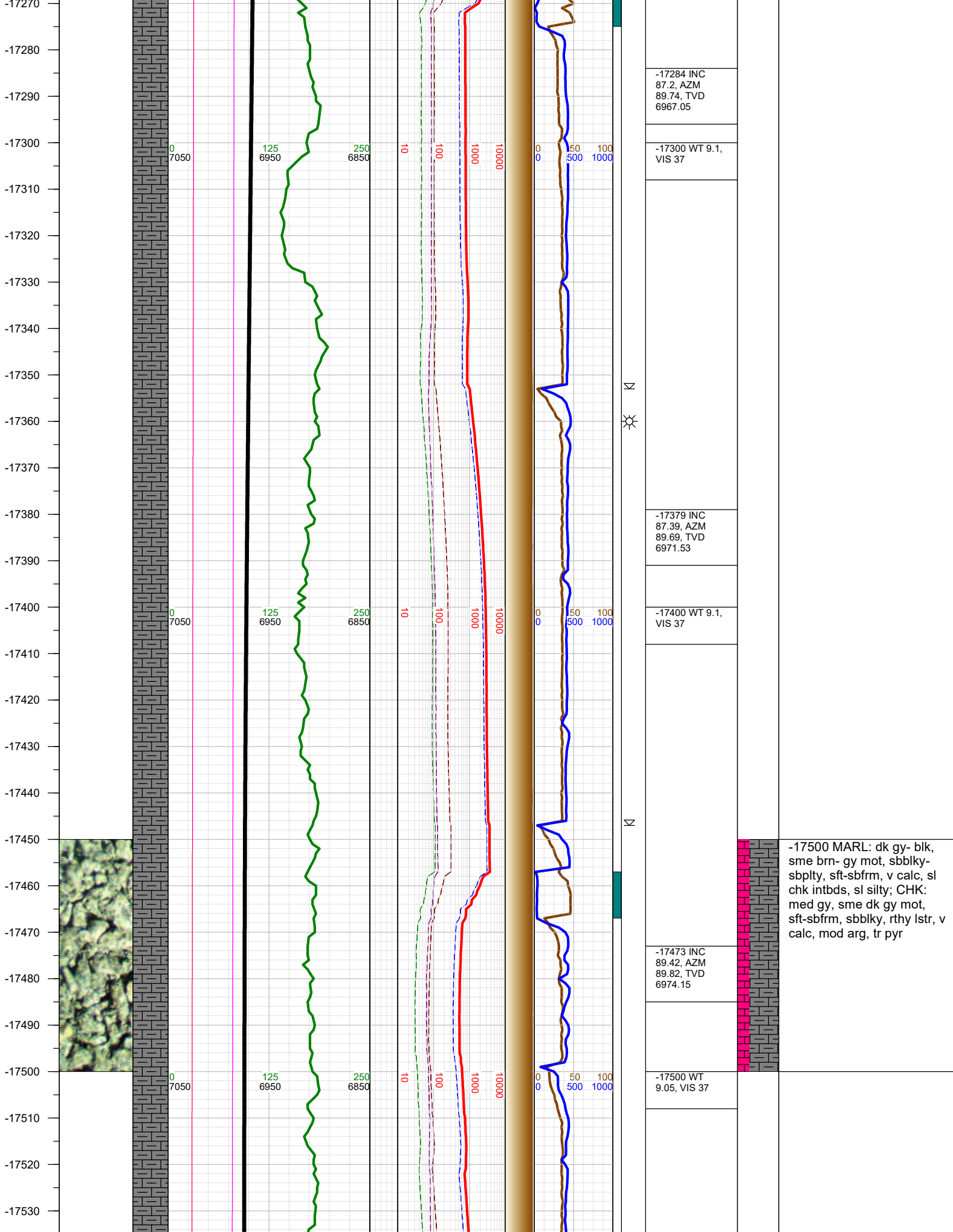

-17500 MARL: dk gy- blk, sme brn- gy mot, sbblky-sbplty, sft-sbfrm, v calc, sl chk intbds, sl silty; CHK: med gy, sme dk gy mot, sft-sbfrm, sbblky, rthy lstr, v calc, mod arg, tr pyr



Thank you for using Earth Science Agency