

HALLIBURTON

iCem[®] Service

TERRA ENERGY PARTNERS

For: Terra

Date: Tuesday, March 28, 2017

TR 334-27-597 PTA

API# 05-045-23333-00

Sincerely,

Grand Junction Cement Engineering

2.0 Real-Time Job Summary

2.1 Job Event Log

Type	Seq. No.	Graph Label	Date	Time	Source	DH Density (ppg)	Comb Pump Rate (bbl/min)	PS Pump Press (psi)	Pump Stg Tot (bbl)	Comments
Event	1	Call Out	3/27/2017	00:00:00	USER					CREW WAITING IN FIELD
Event	2	Pre-Convoy Safety Meeting	3/27/2017	03:30:00	USER					CREW RETURN TO YARD FOR CEMENT AND CHEMICALS
Event	3	Crew Leave Yard	3/27/2017	04:00:00	USER					1-ELITE, 2-660 BULK TRAILER, 1-450 PICK
Event	4	Arrive at Location from Other Job or Site	3/27/2017	08:00:00	USER					DISCUSSED NUMBERS AND TOTALS WITH COMPANY REP AND LOCATION HAZZARDS. SDS OFFERED.
Event	5	Assessment Of Location Safety Meeting	3/27/2017	08:30:00	USER					DISCUSSED LOCATION HAZARDS
Event	6	Pre-Rig Up Safety Meeting	3/27/2017	09:00:00	USER					ALL HES PRESENT
Event	7	Rig-Up Completed	3/27/2017	10:30:00	USER					1-ELITE, 2-660 BULK TRAILER, 4" SUCTION HOSE, 2" PUMP IRON, 1-4.5" XH DRILL PIN, 2" LO TORQ
Event	8	Other	3/27/2017	10:55:00	USER					WATER TEST - TEMP-45, CL-0, PH-7
Event	9	Pre-Job Safety Meeting	3/27/2017	14:20:00	USER					ALL HES AND RIG CREW PRESENT
Event	10	Start Job	3/27/2017	14:46:00	COM5	8.39	0.00	0.00	0.0	PLUG ONE. SCSG - 9.625" 36# SHOE AT 2799', OH- 8.75", KICK OFF POINT 4800' AND DRILLED TO 9902'. DP- 4.5" 16.6# OPEN ENDED, 80 BBL SLUG PUMPED AT 4520' 120-140 VISC, MUD-8.9PPG
Event	11	Prime Pumps	3/27/2017	14:48:51	USER	8.31	2.0 0	31.00	2.0	FRESH WATER
Event	12	Test Lines	3/27/2017	14:52:03	COM5	8.47	0.00	2485.00	2.00	ALL PRESSURE HELD ON LINES
Event	13	Pump Spacer 1	3/27/2017	15:00:08	COM5	12.00	3.00	117.00	31.75	TUNED SPACER III, 12.0PPG, 3.2CF/SK, 20.1 GAL/SK
Event	14	Shutdown	3/27/2017	15:15:08	USER					SHUTDOWN TO MIX CEMENT AND VERIFYIY WEIGHT
Event	15	Pump Cement	3/27/2017	15:18:27	COM5	15.80	3.00	190.00	33.8	G CEMENT 165 SKS, 15.8 PPG, 1.15 CF/SK, 5.01 GAL/SK, 9 GAL HR 6 THROUGH MIX WATER

Event	16	Pump Spacer 2	3/27/2017	15:30:15	COM5	12.0	3.00	81.00	8.25	TUNED SPACER III, 12.0 PPG, 3.2CF/SK, 20.1 GAL/SK
Event	17	Pump Spacer 2	3/27/2017	15:34:16	COM5	8.33	2.20	63.00	1.0	1 BBL H2O
Event	18	Shutdown	3/27/2017	15:34:50	USER	8.35	0.00	60.00	1.0	SWAPPED TO RIG TO FINISH DISPLACEMENT
Event	19	End Job	3/27/2017	15:36:00	COM5	8.33	0.00	3.00	0.0	
Event	20	Other	3/27/2017	15:40:00	COM5					RIG PUMPED 45 BBLS TOTAL MUD. 35 BBLS @ 10 BPM PSI 151. SLOWED TO 4 BPM LAST 10 BBLS 0 PRESSURE
Event	21	Other	3/27/2017	16:34:52	USER					RIG PULLED 12 STANDS ALL WERE DRY, AND CIRCULATED 75 BBLS TO CLEAN DRILL PIPE
Event	22	Pre-Job Safety Meeting	3/27/2017	21:45:00	USER					
Event	23	Other	3/27/2017	22:00:00	USER					PLUG 1 FELL BACK TO 4392', WAS DISCUSSED THROUGH TERRA REP'S TO PUMP REMAINING CEMENT AND ORDER MORE. BEFORE PUMPING PLUG 70 BBL 120 VISC PILL PUMPED AHEAD.
Event	24	Start Job	3/27/2017	22:06:00	COM5	8.33	0.00	4.00	0.0	PLUG 2. DP-4028', 16.6# 4.5", OH-8.75"
Event	25	Prime Pumps	3/27/2017	22:06:32	USER	8.38	1.00	170.00	2.0	FRESH WATER
Event	26	Test Lines	3/27/2017	22:09:38	COM5	8.53	0.00	2538.00	2.0	ALL PRESSURE HELD ON LINES
Event	27	Pump Spacer 1	3/27/2017	22:11:59	COM5	8.33	3.00	420.00	20.0	20 BBL FRESH WATER SPACER
Event	28	Shutdown	3/27/2017	22:19:14	USER					SHUTDOWN TO MIX HR6 IN MIX WATER AND MIX CEMENT
Event	29	Pump Cement	3/27/2017	22:27:29	COM5	15.80	3.00	230.00	25.6	G CEMENT, 125 SKS, 15.8 PPG, 1.15 CF/SK, 5.01 GAL/SK, 6 GAL HR 6 MIXED THROUGH INSIDE WATER
Event	30	Pump Spacer 2	3/27/2017	22:37:18	COM5	8.33	2.50	70.00	4.9	4.9 BBLS H2O
Event	31	Shutdown	3/27/2017	22:39:10	USER	8.33	0.00	63.00	4.9	SWAPPED TO RIG TO FINISH DISPLACEMENT
Event	32	End Job	3/27/2017	22:41:23	COM5	8.33	0.00	0.00	0.0	
Event	33	Other	3/27/2017	22:50:00	USER					RIG PUMPED 37 BBLS MUD DISPLACEMENT @ 4 BPM NO PRESSURE
Event	34	Other	3/28/2017	00:08:01	USER					RIG PULLED 10 STANDS, ALL DRY. CIRCULATED TWO BOTTOMS UP (321.6BBLS) @ 355 GPM, PRESSURE 180 PSI. GOOD CIRCULATION THROUGH OUT JOB.

Event	35	Pre-Job Safety Meeting	3/28/2017	06:00:00	USER					ALL HES AND RIG CREW PRESENT
Event	36	Start Job	3/28/2017	06:30:00	COM5	8.33	0.00	0.00	0.0	PLUG 3. DP-3995' 4.5"16.6#, OH-8.75". CEMENT WAS TAGGED AT 4003' PRIOR TO JOB.
Event	37	Prime Pumps	3/28/2017	06:31:15	USER	8.30	2.00	110.00	2.0	FRESH WATER
Event	38	Test Lines	3/28/2017	06:36:18	COM5	8.33	0.00	2731.00	2.0	ALL PRESSURE HELD ON LINES
Event	39	Pump Spacer 1	3/28/2017	06:38:19	COM5	8.33	3.10	240.00	20.0	20 BBLS FRESH WATER
Event	40	Shutdown	3/28/2017	06:45:20	USER					SHUTDOWN TO MIX HR6 IN MIX WATER AND MIX CEMENT
Event	41	Pump Cement	3/28/2017	06:56:04	COM5	15.80	3.10	320.00	29.7	G CEMENT, 145 SKS, 15.8 PPG, 1.15 CF/SK, 5.01 GAL/SK. 7.25GAL HR6 USED
Event	42	Pump Spacer 1	3/28/2017	07:08:24	COM5	8.33	3.10	135.00	4.9	4.9 BBLS FRESH WATER BEHIND
Event	43	Shutdown	3/28/2017	07:09:50	USER	8.27	0.00	110.00	4.9	SWAPPED TO RIG TO FINISH DISPLACEMENT
Event	44	End Job	3/28/2017	07:11:00	COM5	8.41	0.00	8.00	0.0	
Event	45	Other	3/28/2017	07:12:00	USER					RIG PUMPED 35 BBLS MUD DISPLACEMENT @ 4 BPM NO PRESSURE
Event	46	Other	3/28/2017	07:13:00	USER					PULLED 13 STANDS, ALL DRY. CIRCULATED @ 377 GPM, 200 BBLS NO PRESSURE. PUMPED WITH CHARGE PUMP. GOOD CIRCULATION THROUGH OUT JOB

2.0 Real-Time Job Summary

2.1 Job Event Log

Type	Seq. No.	Graph Label	Date	Time	Source	DH Density (ppg)	Comb Pump Rate (bbl/min)	PS Pump Press (psi)	Pump Stg Tot (bbl)	Comments
Event	1	Other	3/28/2017	19:35:00	USER					THIS IS CONTINUED JOB LOG FOR LAST TWO PLUGS TO BE SET
Event	3	Pre-Job Safety Meeting	3/28/2017	20:40:06	USER					ALL HES AND RIG CREW PRESENT
Event	4	Start Job	3/28/2017	21:18:00	COM5	8.33	0.00	3.00	0.0	RETAINER AT 2580', SCSG- 9.625" 36#, DP- 2575' 4.5" 16.6#
Event	5	Prime Pumps	3/28/2017	21:20:13	USER	8.33	1.90	148.00	2.0	FRESH WATER
Event	6	Test Lines	3/28/2017	21:23:52	USER	8.36	0.00	2499.00	2.1	ALL PRESSURE HELD ON LINES
Event	7	Pump Spacer 1	3/28/2017	21:26:31	COM5	8.33	3.00	308.00	10.0	10 BBLS FRESH WATER
Event	8	Shutdown	3/28/2017	21:29:23	USER	8.35	0.00	302.00	10.0	SHUTDOWN TO MIX CEMENT AND HR6 IN INSIDE WATER
Event	9	Pump Cement	3/28/2017	21:35:35	COM5	15.80	3.00	290.00	15.5	G CEMENT 76 SKS, 15.8 PPG, 1.15 CF/SK, 5.01 GAL/SK 1.5 GAL HR 6
Event	10	Pump Spacer 2	3/28/2017	21:41:47	COM5	8.33	3.00	160.00	2.5	FRESH WATER 2.5 BBLS
Event	11	Shutdown	3/28/2017	21:42:46	USER	8.33	0.00	150.00	2.5	SHUTDOWN TO SWAP TO RIG PUMPS
Event	12	End Job	3/28/2017	21:44:23	COM5					
Event	13	Other	3/28/2017	21:45:00	USER					RIG PUMPED 26 BBLS MUD DISPLACEMENT AT 4 BPM NO PRESSURE
Event	14	Other	3/28/2017	21:46:00	USER					RIG PULLED 6 STANDS ALL DRY AND CIRCULATED 166BBLS 355 GPM 214 PSI. GOOD RETURNS THROUGH OUT JOB.
Event	15	Pre-Job Safety Meeting	3/29/2017	02:30:00	USER					ALL HES PRESENT
Event	16	Start Job	3/29/2017	03:04:00	COM5	8.38	0.00	9.00	0.0	SCSG-9.625" 36# SHOE AT 2799. DP-4.5" 16.6# 67'

INTO CASING, AND 24' ABOVE GROUND.

Event	17	Prime Pumps	3/29/2017	03:04:03	USER	8.39	1.50	29.00	1.5	PRIMED LINES WITH 6X5 1.5 BBLS FRESH WATER
Event	18	Test Lines	3/29/2017	03:05:09	COM5	8.48	0.00	1952.00	1.6	TESTED TO VERIFY NO LEAKS ON LINES
Event	19	Pump Cement	3/29/2017	03:14:41	COM5	15.80	2.00	90.00	8.0	G CEMENT, 40 SKS, 15.8 PPG, 1.15 CF/SK, 5.01 GAL/SK. 5 GAL LIQUID CALCIUM CHLORIDE USED
Event	20	Pump Spacer 1	3/29/2017	03:19:17	COM5	8.33	2.00	70.00	0.5	.5 BBLS FRESH WATER
Event	21	Shutdown	3/29/2017	03:19:43	USER	8.33	0.00	61.00	0.5	3 BBLS CEMENT TO SURFACE
Event	22	End Job	3/29/2017	03:22:00	COM5					
Event	23	Pre-Rig Down Safety Meeting	3/29/2017	03:30:00	USER					ALL HES PRESENT
Event	24	Rig-Down Completed	3/29/2017	04:45:00	USER					
Event	25	Pre-Convoy Safety Meeting	3/29/2017	05:30:00	USER					ALL HES PRESENT
Event	26	Crew Leave Location	3/29/2017	06:00:00	USER					THANK YOU FOR CHOOSING HALLIBURTON, ANDREW BRENNECKE AND CREW

TERRA - CHEVRON TR 334-27-597 - PTA

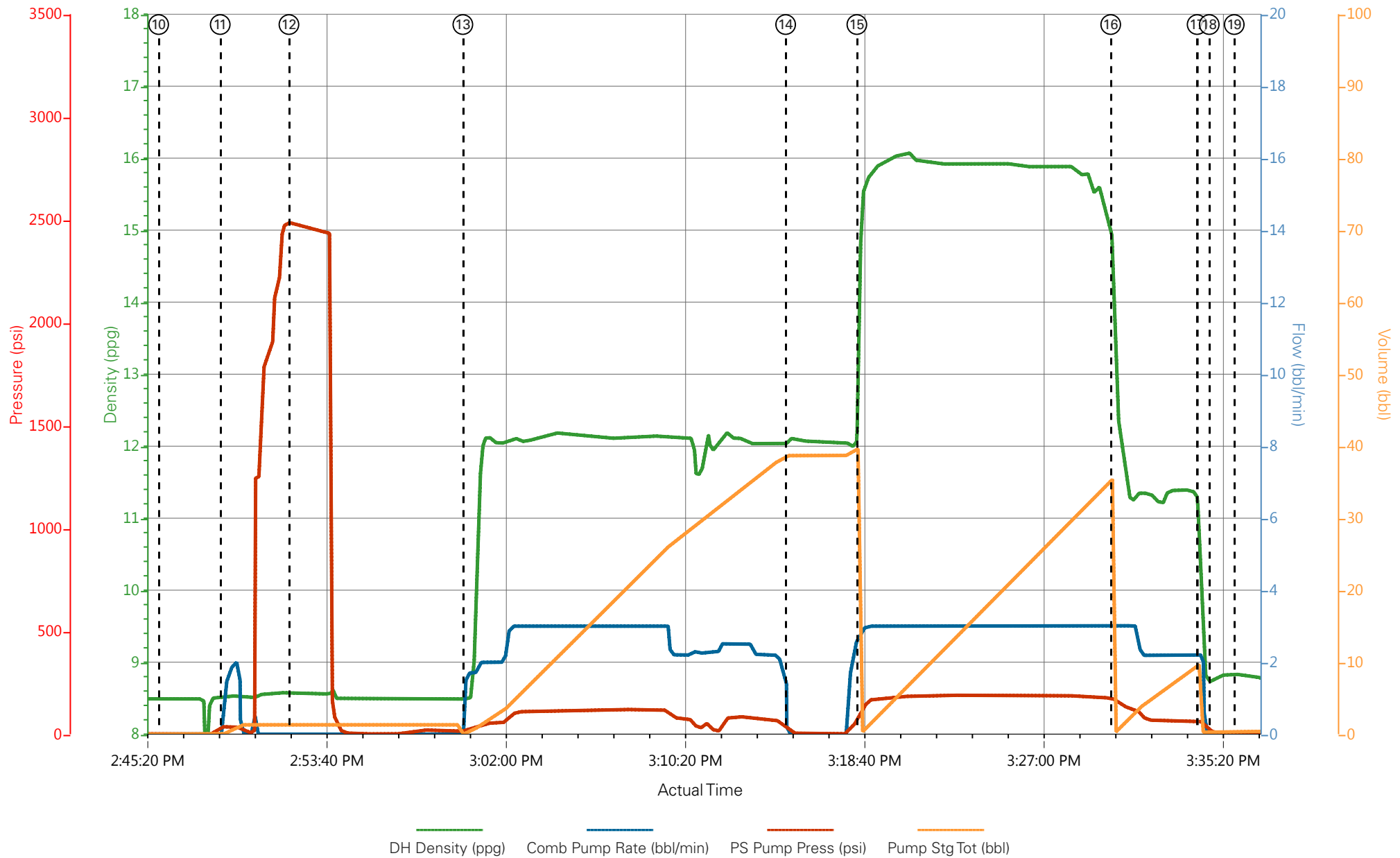

① Call Out n/a;n/a;n/a;n/a ③ Crew Leave Yard n/a;n/a;n/a;n/a ⑤ Assessment Of Location Safety Meeting n/a;n/a;n/a;n/a ⑦ Rig-Up Completed 0.07;0;2;0 ⑨ Pre-Convoy Safety Meeting n/a;n/a;n/a;n/a ④ Arrive at Location from Other Job or Site n/a;n/a;n/a;n/a ⑥ Pre-Rig Up Safety Meeting n/a;n/a;n/a;n/a ⑧ Other 0.06;0;0;0 ⑩ Standby

III

HALLIBURTON | iCem® Service

Created: 2017-03-27 10:14:23, Version: 4.2.393

Edit

Customer: TERRA ENERGY PARTNERS
Representative: BODIE OAKS

Job Date: 3/27/2017 10:17:13 AM
Sales Order #: 903932530

Well: CHEVRON TR 334-27-597
12403002 E8: S.BLOSSOM/A.BRENNECKE

TERRA - CHEVRON TR 334-27-597 - PTA

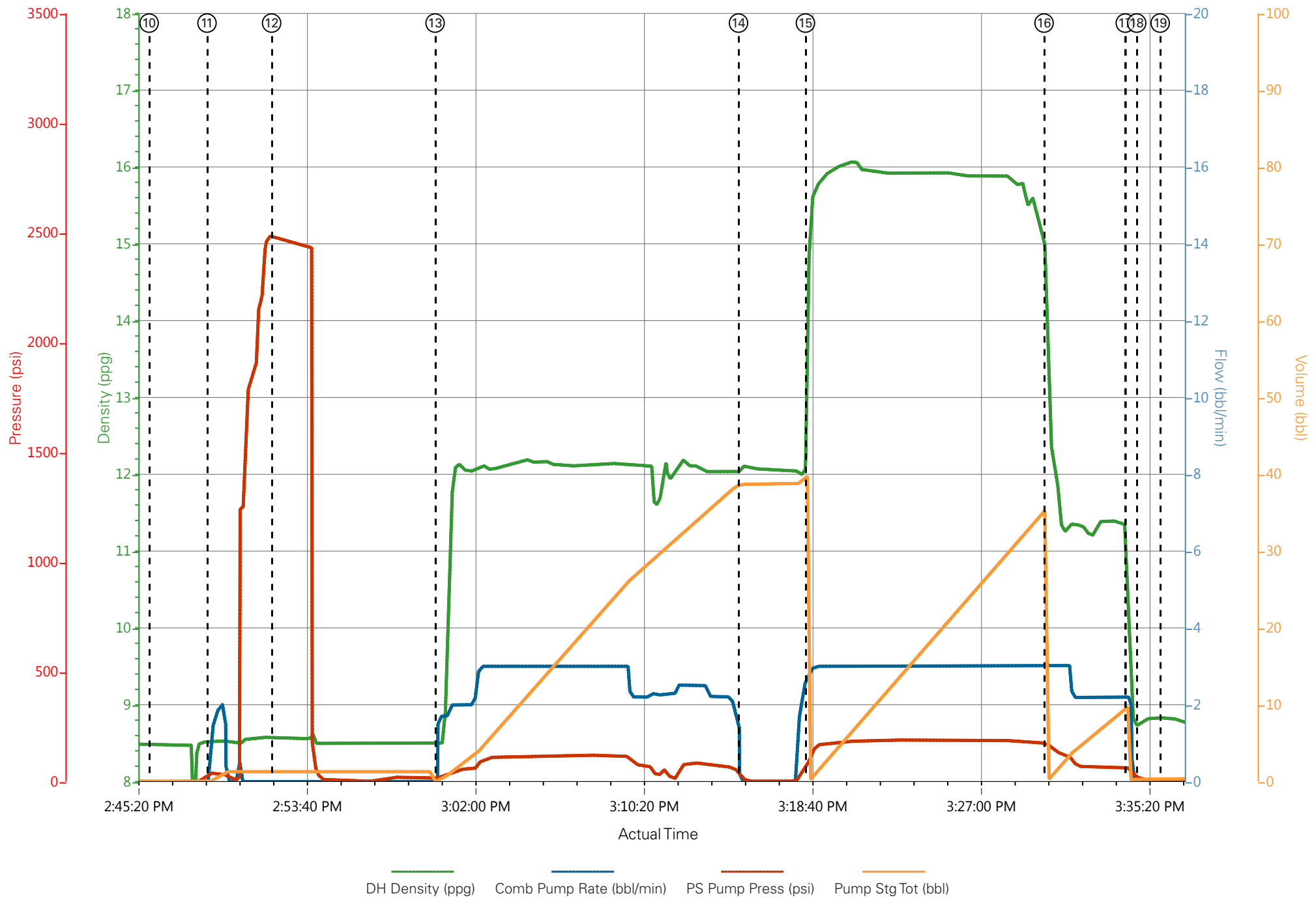

TERRA - CHEVRON TR 334-27-597 - PTA PLUG 2

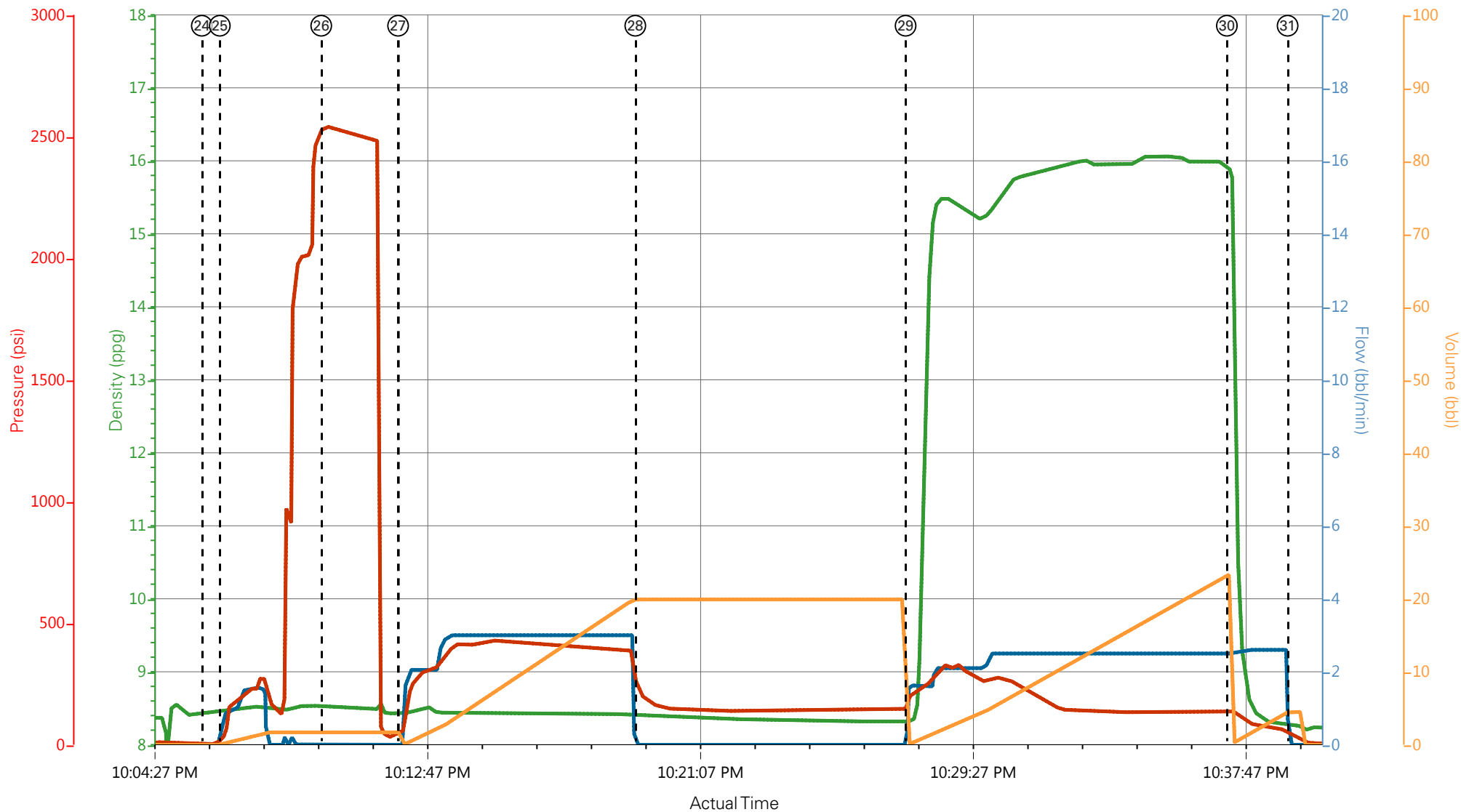

DH Density (ppg) -0.29 Comb Pump Rate (bbl/min) 0 PS Pump Press (psi) 2 Pump Stg Tot (bbl) 0

- | | | | | |
|---|---|-------------------------------------|------------------------------|-----------------------------|
| ① Call Out n/a;n/a;n/a;n/a | ④ Arrive at Location from Other Job or Site n/a;n/a;n/a;n/a | ⑦ Rig-Up Completed 0.07;0;2;0 | ⑩ Start Job 8.49;0;0;0 | ⑬ Pump Spacer 1 8.49;1.7;18 |
| ② Pre-Convoy Safety Meeting n/a;n/a;n/a;n/a | ⑤ Assessment Of Location Safety Meeting n/a;n/a;n/a;n/a | ⑧ Other 0.06;0;0;0 | ⑪ Prime Pumps 8.51;0.1;31;0 | ⑭ Shutdown 12.12;0;22;38.7 |
| ③ Crew Leave Yard n/a;n/a;n/a;n/a | ⑥ Pre-Rig Up Safety Meeting n/a;n/a;n/a;n/a | ⑨ Pre-Job Safety Meeting 0.06;0;3;0 | ⑫ Test Lines 8.57;0;2485;1.3 | ⑮ Pump Cement 14.63;2.7;9 |

III

▼ HALLIBURTON | iCem® Service

Created: 2017-03-27 10:14:23, Version: 4.2.393

Edit

Customer : TERRA ENERGY PARTNERS

Job Date : 3/27/2017 10:17:13 AM

Well : CHEVRON TR 334-27-597

Representative : BODIE OAKS

Sales Order # : 903932530

12403002 E8 : S.BLOSSOM/A.BRENNECKE

TERRA - CHEVRON TR 334-27-597 - PTA PLUG 2

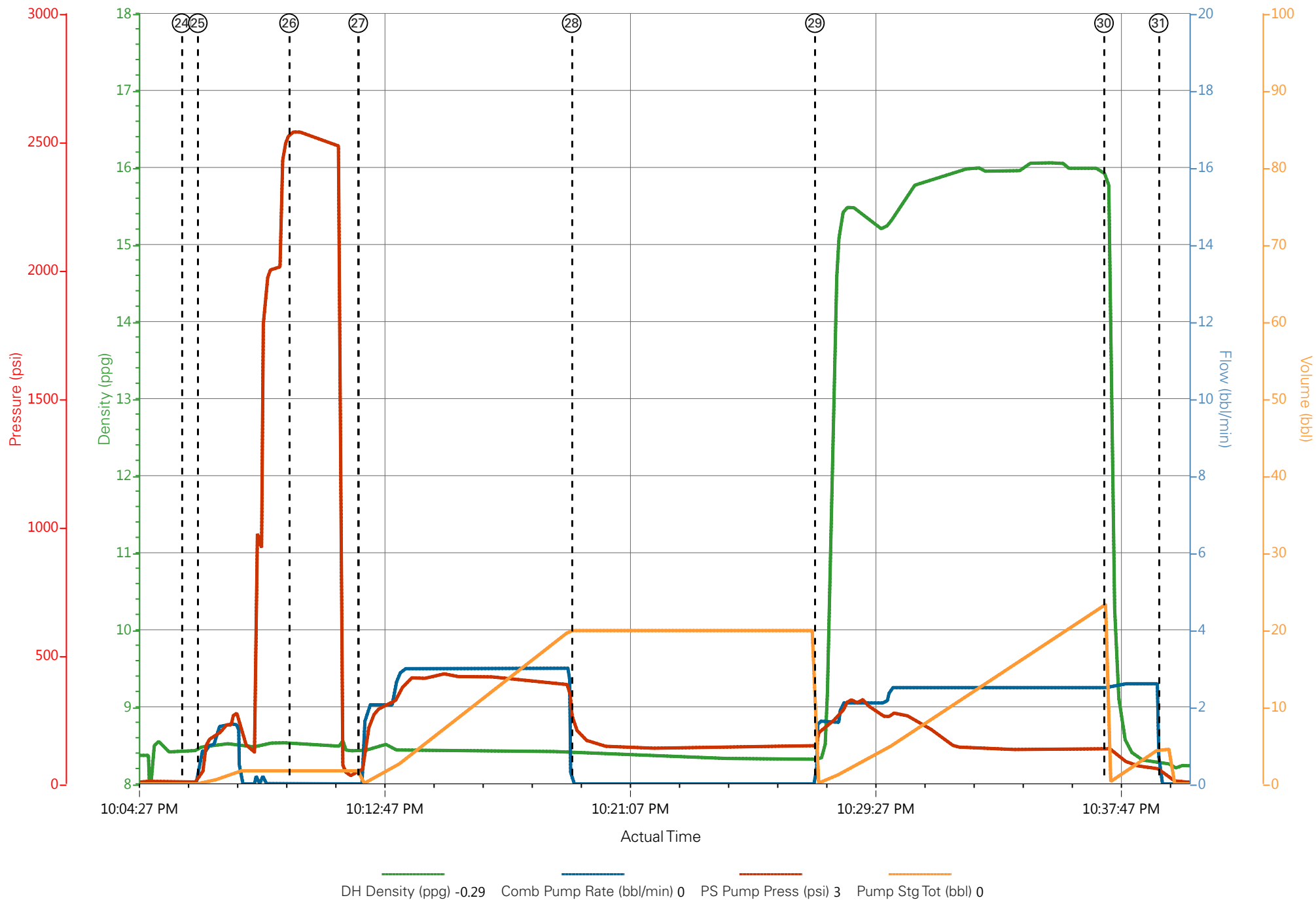

TERRA - CHEVRON TR 334-27-597 - PTA PLUG 3

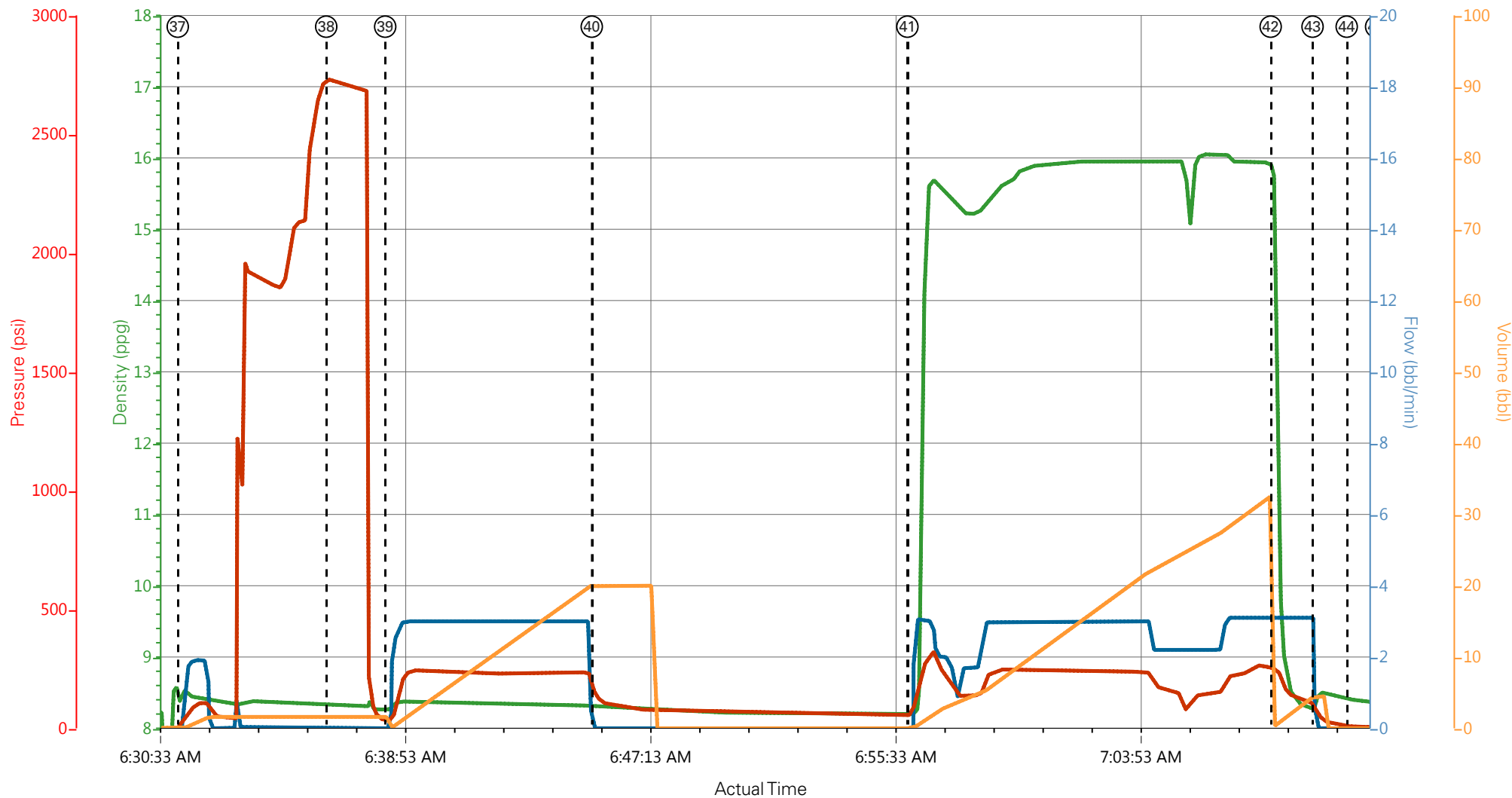

DH Density (ppg) -0.27 Comb Pump Rate (bbl/min) 0 PS Pump Press (psi) 0 Pump Stg Tot (bbl) 97.2

- | | | | | |
|---|---|-------------------------------|-----------------------------------|---------------------------------------|
| ① Call Out n/a;n/a;n/a;n/a | ⑥ Pre-Rig Up Safety Meeting n/a;n/a;n/a;n/a | ⑪ Prime Pumps 8.51;0.1;31;0 | ⑯ Pump Spacer 2 14.11;3;170;0.1 | 21 Other -0.1;0;3;0 |
| ② Pre-Convoy Safety Meeting n/a;n/a;n/a;n/a | ⑦ Rig-Up Completed 0.07;0;2;0 | ⑫ Test Lines 8.57;0;2485;1.3 | ⑰ Pump Spacer 2 10.18;2.2;63;0.05 | 22 Pre-Job Safety Meeting 8.37;0;13;0 |
| ③ Crew Leave Yard n/a;n/a;n/a;n/a | ⑧ Other 0.06;0;0;0 | ⑬ Pump Spacer 1 8.49;1.7;18;0 | ⑱ Shutdown 8.74;0;12;0.4 | 23 Other 8.37;0;13;0 |
| ④ Arrive at Location from Other Job or Site n/a;n/a;n/a;n/a | ⑨ Pre-Job Safety Meeting 0.06;0;3;0 | ⑭ Shutdown 12.12;0;22;38.7 | ⑲ End Job 8.83;0;3;0.4 | 24 Start Job 8.43;0;4;0 |
| ⑤ Assessment Of Location Safety Meeting n/a;n/a;n/a;n/a | ⑩ Start Job 8.49;0;0;0 | ⑮ Pump Cement 14.63;2.7;91;0 | 20 Other 8.61;0;0;0.4 | 25 Prime Pumps 8.48;0.9;30;0 |

III

HALLIBURTON | iCem® Service

Created: 2017-03-27 10:14:23, Version: 4.2.393

Edit

Customer : TERRA ENERGY PARTNERS

Job Date : 3/27/2017 10:17:13 AM

Well : CHEVRON TR 334-27-597

Representative : BODIE OAKS

Sales Order # : 903932530

12403002 E8 : S.BLOSSOM/A.BRENNECKE

TERRA - CHEVRON TR 334-27-597 - PTA PLUG 3

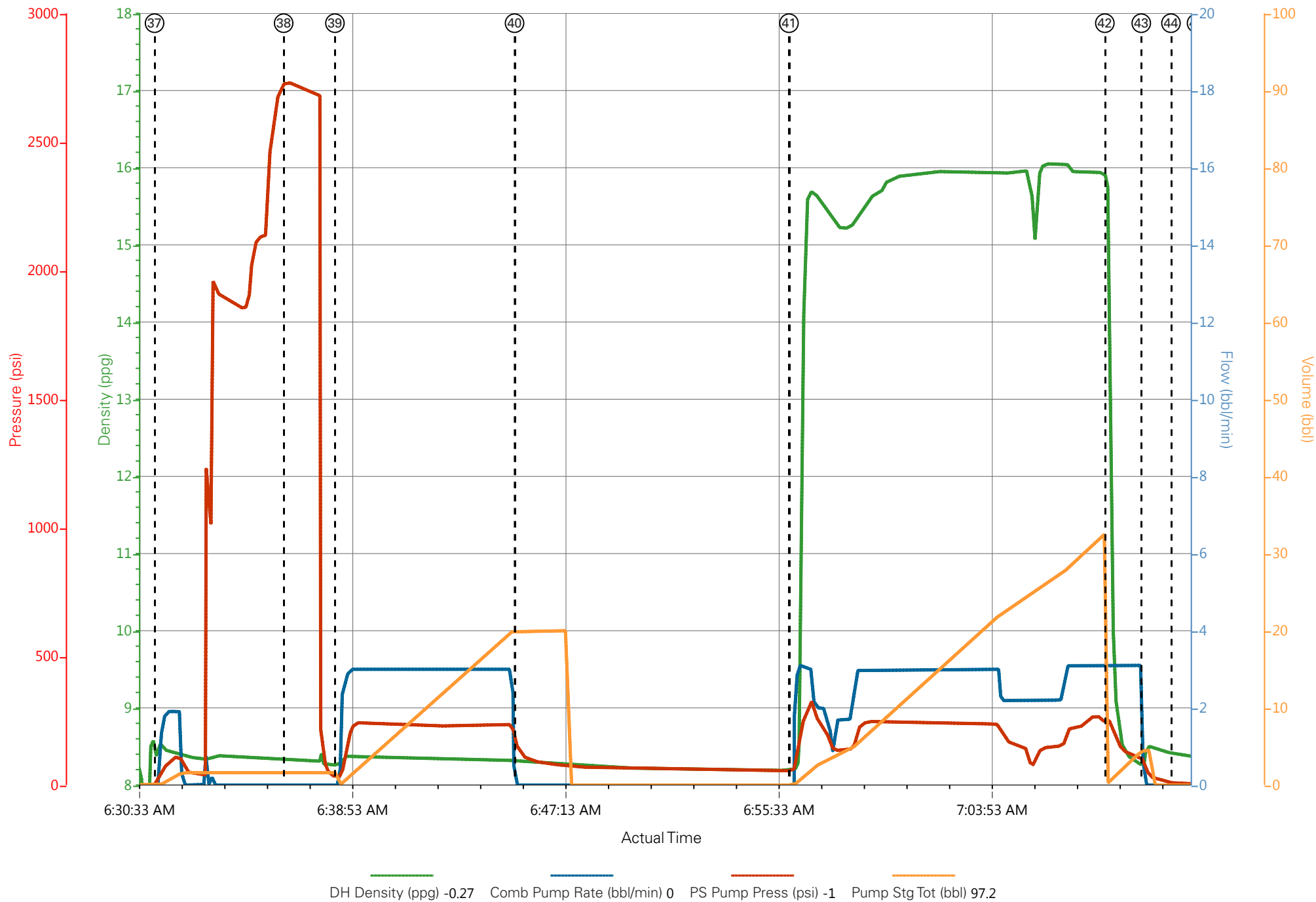

TERRA - CHEVRON TR 334-27-597 - PTA PLUG 4

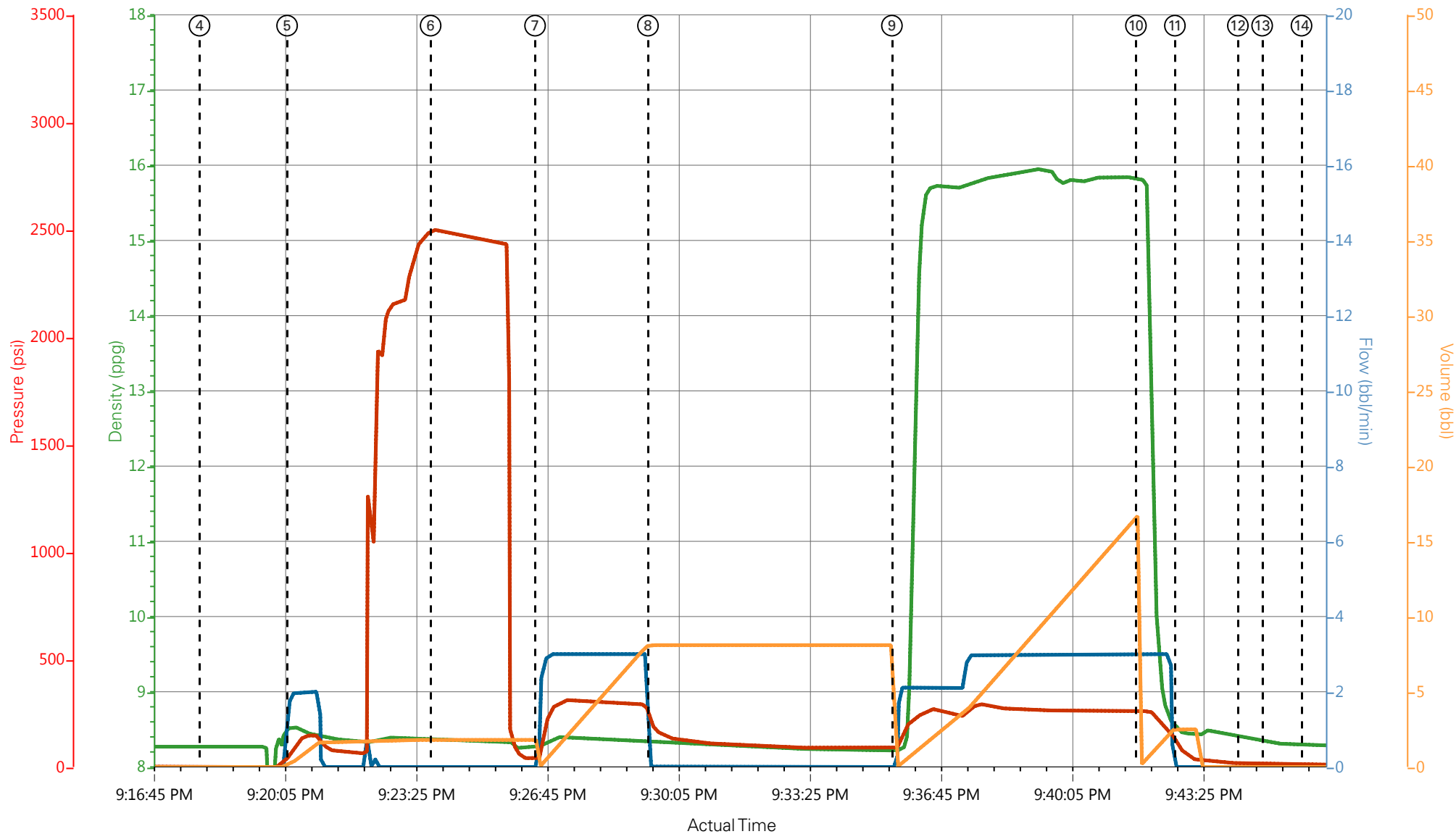

— DH Density (ppg)
 — Comb Pump Rate (bbl/min)
 — PS Pump Press (psi)
 — Pump Stg Tot (bbl)

- | | | | | |
|--------------------------------------|-------------------------------|-----------------------------|-------------------------------|---------------------|
| ① Other -0.26;0;1;97.2 | ④ Start Job 8.27;0;3;0 | ⑦ Pump Spacer 1 8.28;0;37;0 | ⑩ Pump Spacer 2 15.81;3;260;0 | ⑬ Other 8.34;0;14;0 |
| ② Start Job -0.26;0;2;97.2 | ⑤ Prime Pumps 8.51;1.9;71;0.2 | ⑧ Shutdown 8.35;0;202;8.1 | ⑪ Shutdown 8.5;0;106;2.5 | ⑭ Other 8.29;0;10;0 |
| ③ Pre-Job Safety Meeting -0.26;0;1;0 | ⑥ Test Lines 8.36;0;2499;1.8 | ⑨ Pump Cement 8.22;0;84;0 | ⑫ End Job 8.42;0;17;0 | |

TERRA - CHEVRON TR 334-27-597 - PTA PLUG 4

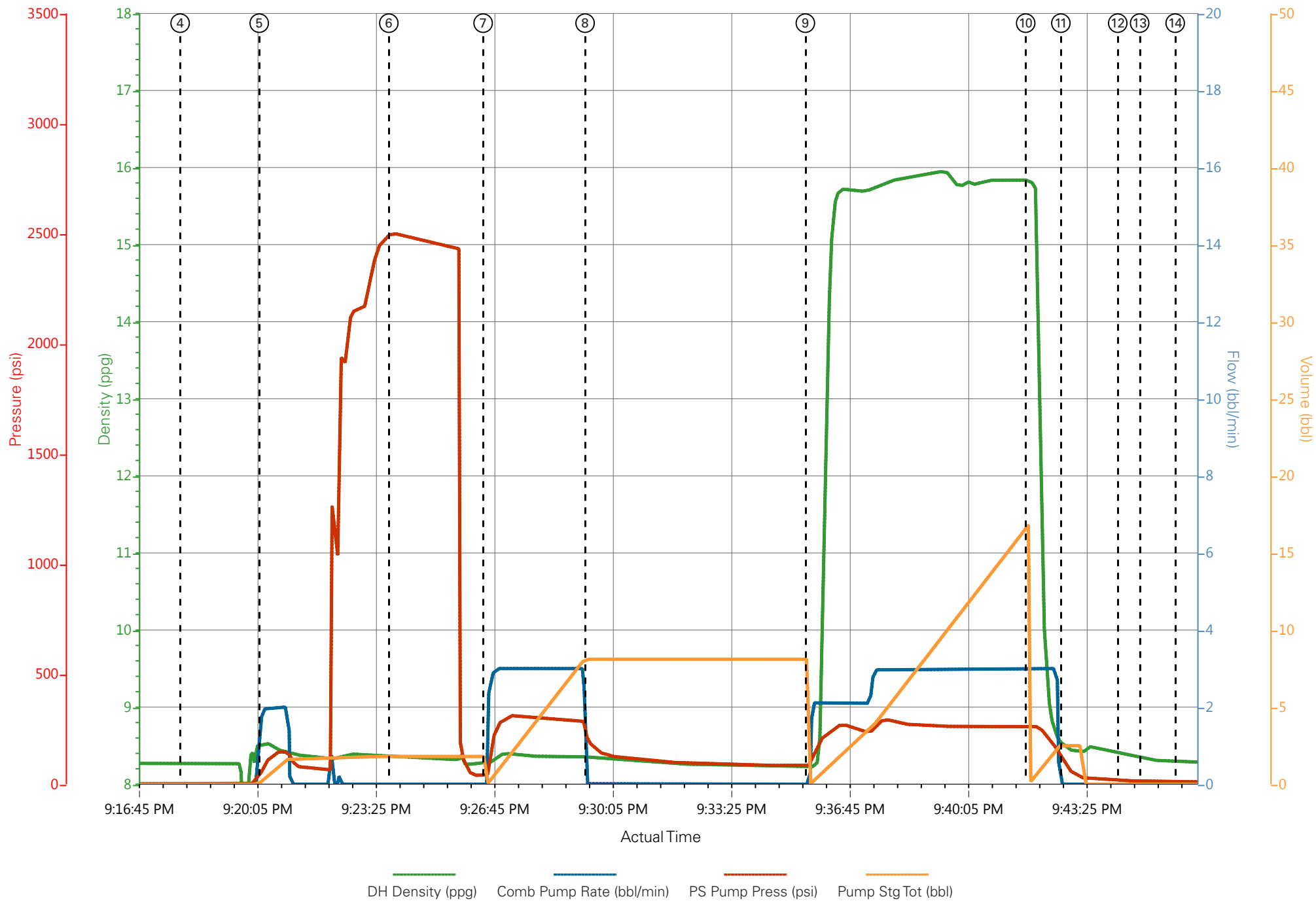

TERRA - CHEVRON TR 334-27-597 - PTA SURFACE PLUG

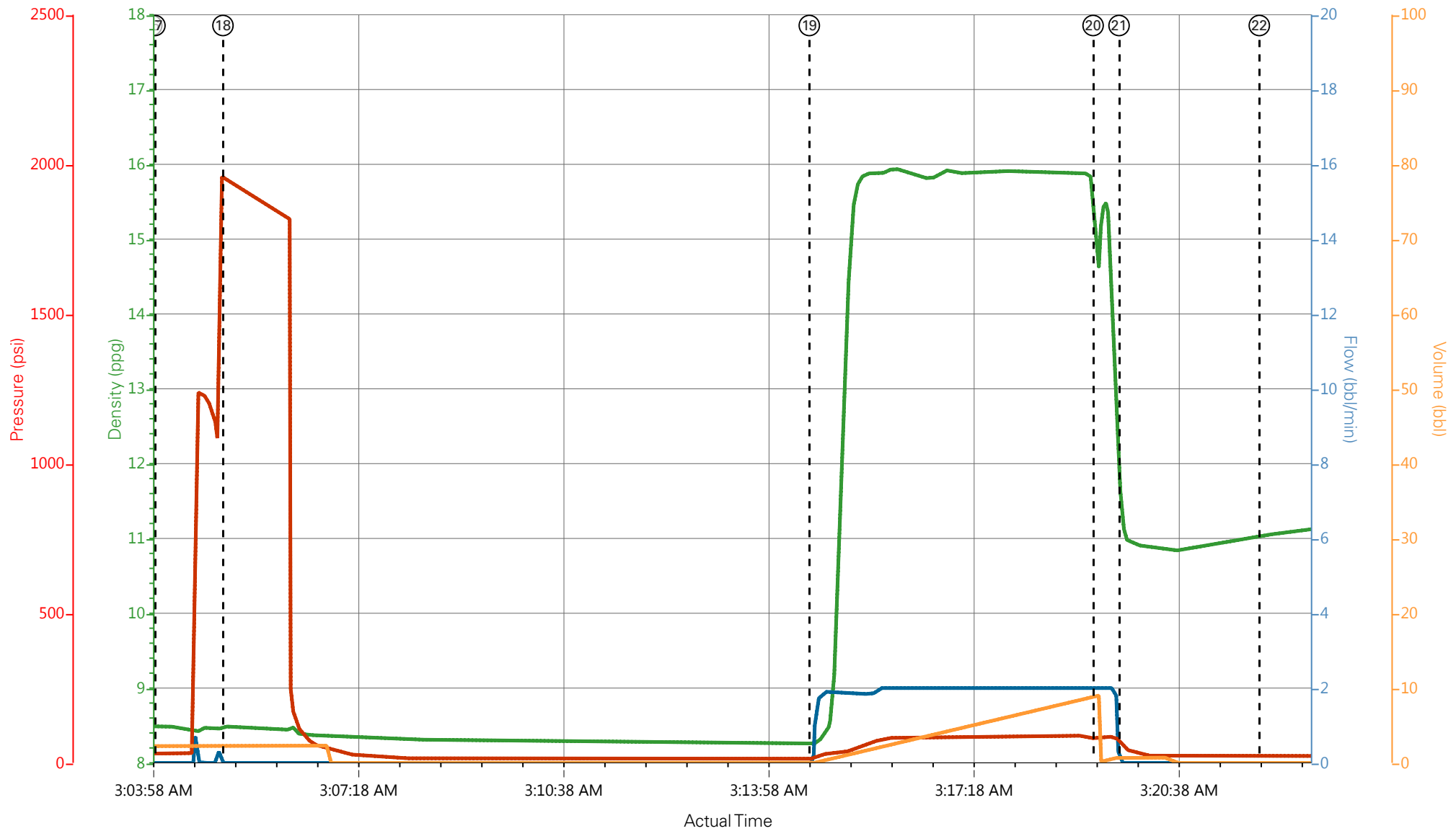

— DH Density (ppg)
 — Comb Pump Rate (bbl/min)
 — PS Pump Press (psi)
 — Pump Stg Tot (bbl)

① Other -0.26;0;1;97.2	③ Pre-Job Safety Meeting -0.26;0;1;0	⑤ Prime Pumps 8.51;1.9;71;0.2	⑦ Pump Spacer 1 8.28;0;38;0	⑨ Pump Cement 8.22;0;84;0	⑪ Shutdown 8.5;0;106;2.5	⑬ Other
② Start Job -0.26;0;2;97.2	④ Start Job 8.27;0;3;0	⑥ Test Lines 8.36;0;2499;1.8	⑧ Shutdown 8.35;0;202;8.1	⑩ Pump Spacer 2 15.82;3;260;16.8	⑫ End Job 8.42;0;17;0	⑭ Other

TERRA - CHEVRON TR 334-27-597 - PTA SURFACE PLUG

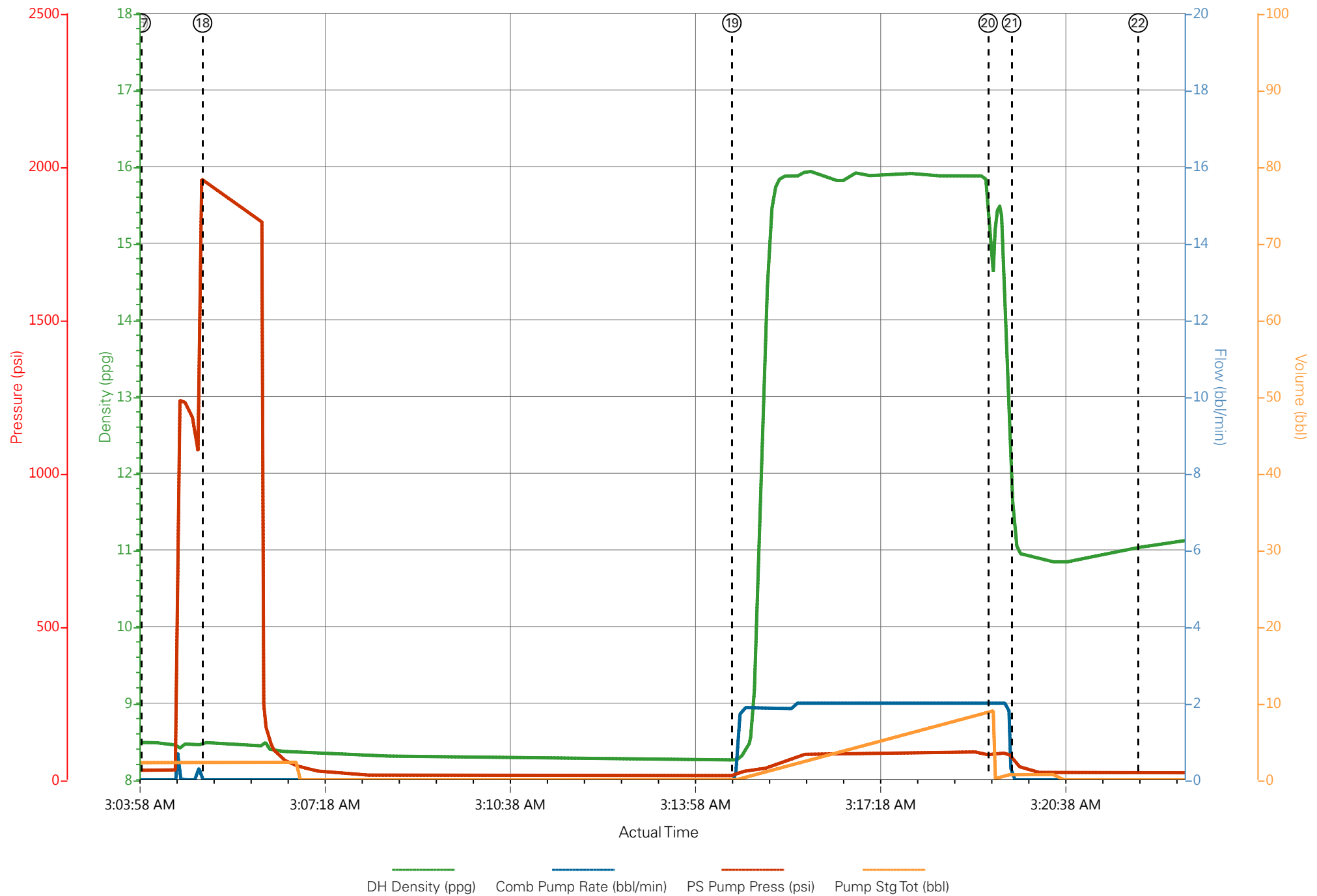

Job Information

Request/Slurry	2376628/1	Rig Name	H&P 318	Date	26/MAR/2017
Submitted By	Patrick Ealey	Job Type	Plug to Abandon	Bulk Plant	Grand Junction
Customer	Terra Energy Partners	Location	Garfield	Well	TR 334-27-597

Well Information

Casing/Liner Size	4.5 in	Depth MD	4500 ft	BHST	69°C / 157°F
Hole Size	8.75 in	Depth TVD	4500 ft	BHCT	56°C / 132°F
Pressure					

Drilling Fluid Information

Mud Supplier Name	Mud Trade Name	Density
--------------------------	-----------------------	----------------

Cement Information - Lead Design

<u>Conc</u>	<u>UOM</u>	<u>Cement/Additive</u>	<u>Sample Type</u>	<u>Sample Date</u>	<u>Lot No.</u>	Cement Properties	
		PlugCem #1				Slurry Density	15.8 lbm/gal
						Slurry Yield	1.149 ft3/sack
						Water Requirement	4.957 gal/sack
						Total Mix Fluid	5.007 gal/sack
						Water Source	Fresh Water
						Water Chloride	

These are draft results and have not been approved for final use.

This report is the property of Halliburton Energy Services and neither it nor any part thereof, nor a copy thereof, is to be published or disclosed without first securing the expressed written approval of Halliburton. It may however be used in the course of regular business operations by any person or concern receiving such report from Halliburton. This report is for information purposes only and the content is limited to the sample described. Halliburton makes no warranties, expressed or implied, as to the accuracy of the contents or results. Any user of this report agrees Halliburton shall not be liable for any loss or damage regardless of cause, including any act or omission of Halliburton, resulting from the use hereof.

Thickening Time - ON-OFF-ON

26/MAR/2017

Test Temp (°F)	Pressure (psi)	Reached in (min)	30 Bc (hh:mm)	70 Bc (hh:mm)	100 Bc (hh:mm)	Start Bc	Stirring before stop (mins)	Static Period (min)	Peak reading (BC)
132	3400	28	0:06	2:23	2:24	17	30	30	33

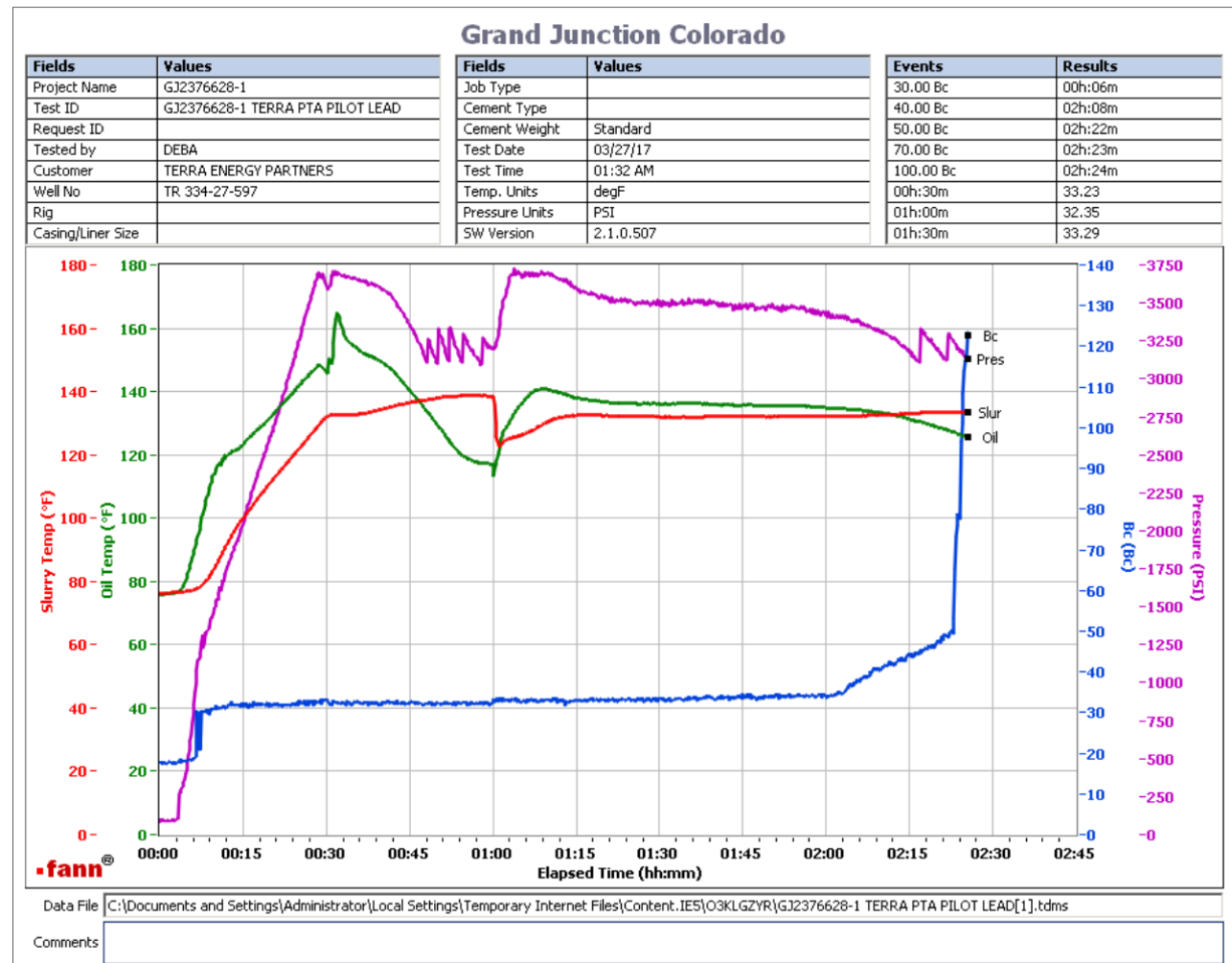

deflected from 32Bc to 33 Bc when the stirring was resumed.

These are draft results and have not been approved for final use.

This report is the property of Halliburton Energy Services and neither it nor any part thereof, nor a copy thereof, is to be published or disclosed without first securing the expressed written approval of Halliburton. It may however be used in the course of regular business operations by any person or concern receiving such report from Halliburton. This report is for information purposes only and the content is limited to the sample described. Halliburton makes no warranties, expressed or implied, as to the accuracy of the contents or results. Any user of this report agrees Halliburton shall not be liable for any loss or damage regardless of cause, including any act or omission of Halliburton, resulting from the use hereof.

HALLIBURTON

Rockies, Grand Junction

Lab Results- Lead

Job Information

Request/Slurry	2376629/1	Rig Name	H&P 318	Date	26/MAR/2017
Submitted By	Patrick Ealey	Job Type	Plug to Abandon	Bulk Plant	Grand Junction
Customer	Terra Energy Partners	Location	Garfield	Well	TR 334-27-597

Well Information

Casing/Liner Size	4.5 in	Depth MD	2799 ft	BHST	53°C / 128°F
Hole Size	8.75 in	Depth TVD	2799 ft	BHCT	43°C / 109°F
Pressure					

Drilling Fluid Information

Mud Supplier Name	Mud Trade Name	Density	9 lbm/gal
--------------------------	-----------------------	----------------	-----------

Cement Information - Lead Design

<u>Conc</u>	<u>UOM</u>	<u>Cement/Additive</u>	<u>Sample Type</u>	<u>Sample Date</u>	<u>Lot No.</u>	Cement Properties	
		PlugCem #2				Slurry Density	15.8 lbm/gal
						Slurry Yield	1.148 ft3/sack
						Water Requirement	4.98 gal/sack
						Total Mix Fluid	5 gal/sack
						Water Source	Fresh Water
						Water Chloride	

These are draft results and have not been approved for final use.

This report is the property of Halliburton Energy Services and neither it nor any part thereof, nor a copy thereof, is to be published or disclosed without first securing the expressed written approval of Halliburton. It may however be used in the course of regular business operations by any person or concern receiving such report from Halliburton. This report is for information purposes only and the content is limited to the sample described. Halliburton makes no warranties, expressed or implied, as to the accuracy of the contents or results. Any user of this report agrees Halliburton shall not be liable for any loss or damage regardless of cause, including any act or omission of Halliburton, resulting from the use hereof.

Thickening Time - ON-OFF-ON

26/MAR/2017

Test Temp (°F)	Pressure (psi)	Reached in (min)	30 Bc (hh:mm)	50 Bc (hh:mm)	70 Bc (hh:mm)	100 Bc (hh:mm)	Start Bc	Stirring before stop (mins)	Static Period (min)	Peak reading (BC)
109	2120	22	1:58	2:09	2:38	2:45	14	30	30	19

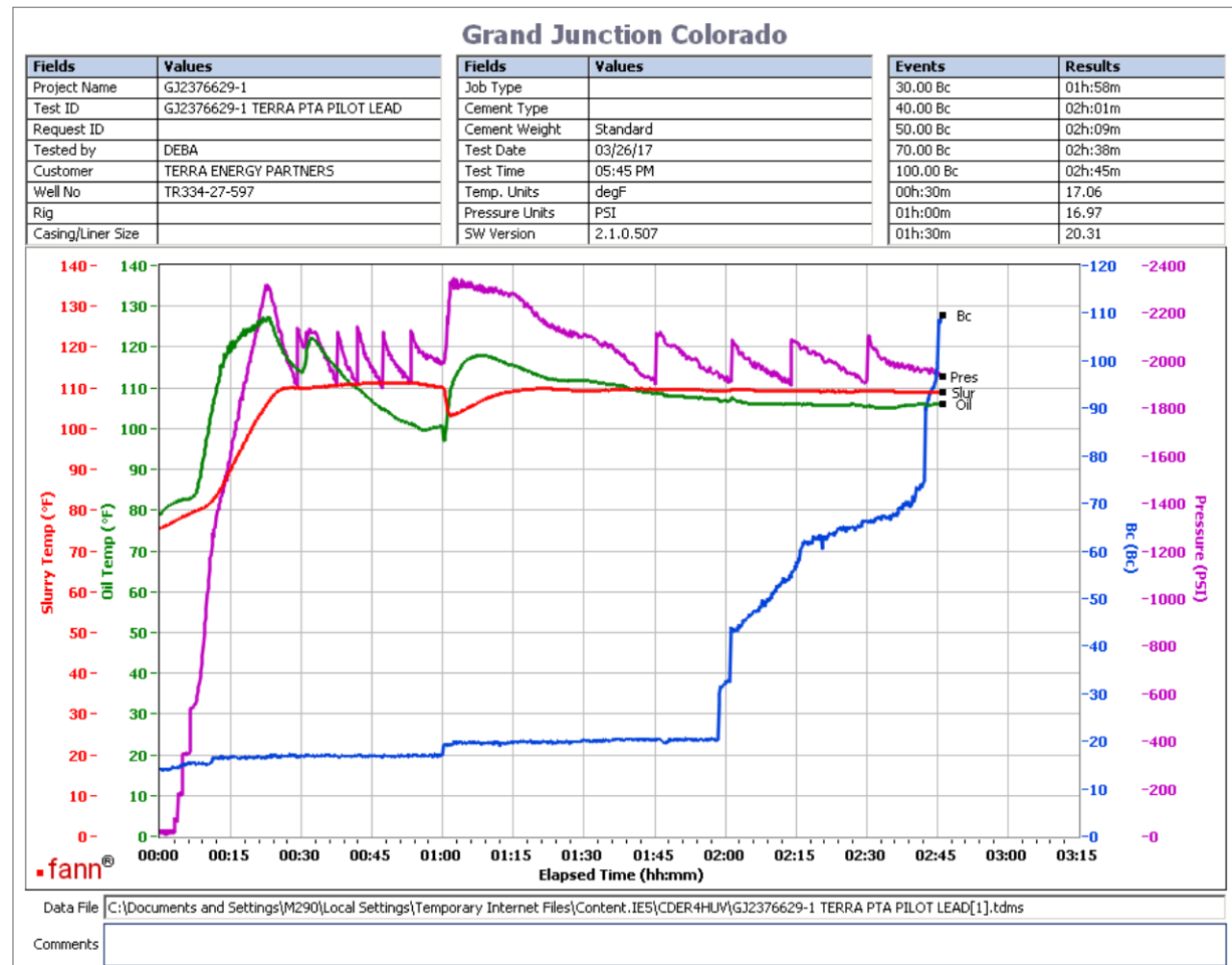

deflected from 17Bc to 19Bc when the stirring was resumed.

These are draft results and have not been approved for final use.

This report is the property of Halliburton Energy Services and neither it nor any part thereof, nor a copy thereof, is to be published or disclosed without first securing the expressed written approval of Halliburton. It may however be used in the course of regular business operations by any person or concern receiving such report from Halliburton. This report is for information purposes only and the content is limited to the sample described. Halliburton makes no warranties, expressed or implied, as to the accuracy of the contents or results. Any user of this report agrees Halliburton shall not be liable for any loss or damage regardless of cause, including any act or omission of Halliburton, resulting from the use hereof.