



Lat40°, Inc. 6250 W. 10th Street, Unit 2, Greeley, CO 970-515-5294

# NOTIFICATION ZONE DRAWING

**SCHMIER 5N64W32H PAD**

SECTION: 32  
TOWNSHIP: 5N  
RANGE: 64W  
6TH. P.M.  
WELD COUNTY, CO

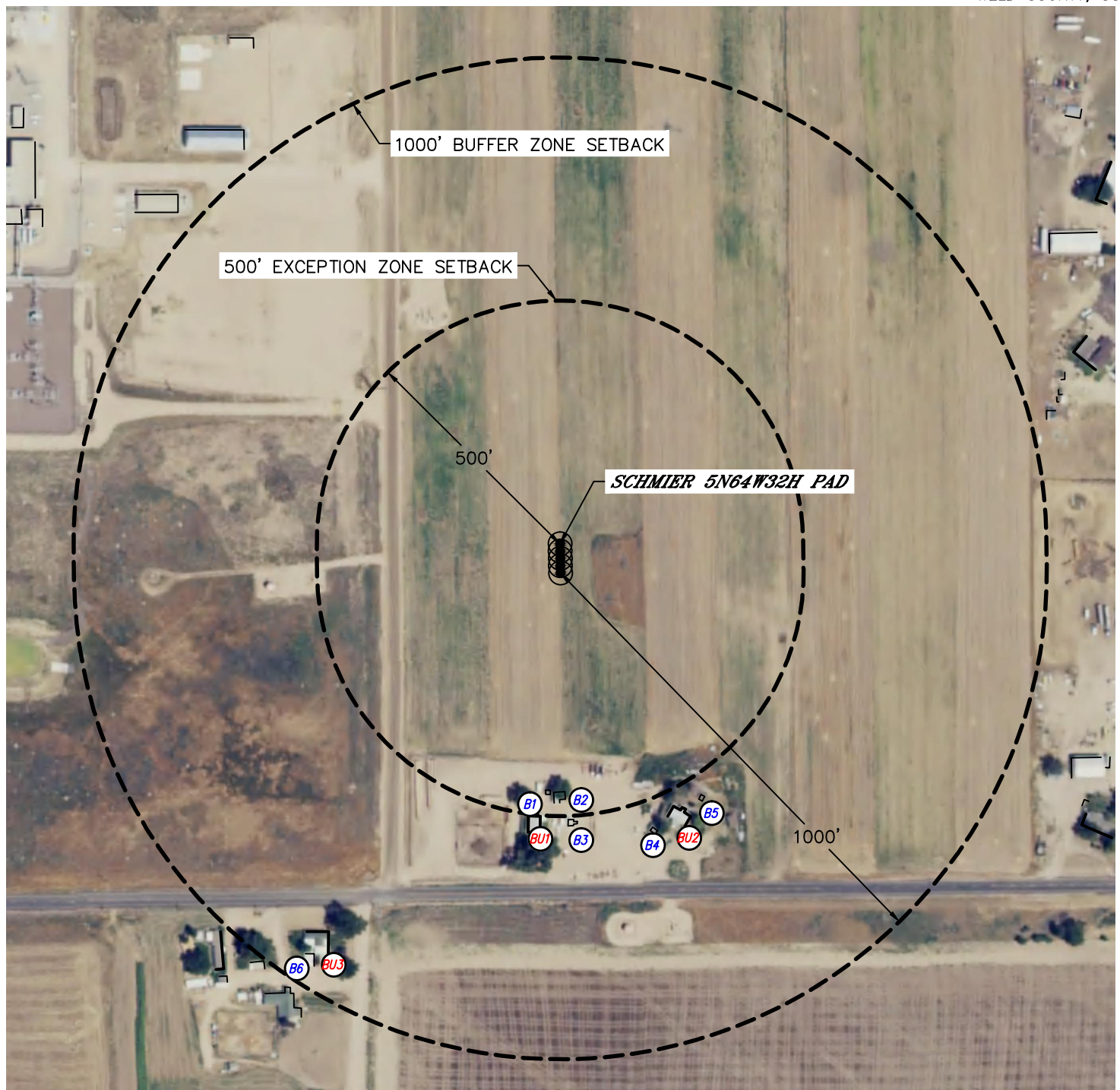

## EXCEPTION ZONE:

NO EXISTING BUILDING UNITS WITHIN EXCEPTION ZONE

## BUFFER ZONE:

- BU1** BUILDING UNIT **BU1** ±502' S
- BU2** BUILDING UNIT **BU2** ±533' SE
- BU3** BUILDING UNIT **BU3** ±878' SW

### LEGEND

- PROPERTY LINE
- BUILDING
- BUILDING UNIT

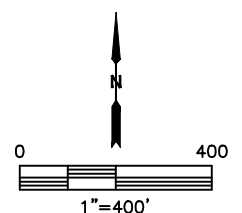

DATE: 11/11/2016  
PROJECT#: 2016101