

## SITING RATIONALE – BROUGH 27C-17HZ

Factors that impacted the placement of the production facility on this location:

Ponds  
Building Units  
Ditches  
Surface Owner's Request

The surface owner requested that KMG place this location as far to the West and South as possible. By consolidating the facility and wells onto one pad we were able to minimize the surface disturbance to the Brough property. Moving the facility to the South was not a viable option because of the two homes and three existing ponds. There is a line of trees that the landowners would like to keep on their property which eliminated moving the facility to the North. KMG tried to work with RTD by placing the location on the parcel to the West but we were not able to come to terms. There are also several ditches on the property to the West. Moving the proposed location to the East, while remaining on the Brough parcel, would move it closer to the building unit to the North East.

The stakeholder to the NW (~275' & ~570') of the location reached out to KMG during the NICO period and we discussed mitigation plans. Our team did not hear from any other BU owners during the NICO period, but we pro-actively reached out to the homeowner to the N (~260') to discuss operations. We also tried to contact the building unit owners to the NE (~550') and the S (~380') but could not get a hold of them. We will continue to work with these homeowners going forward. In addition to this communication, our stakeholder team will send another notification out, prior to construction, in order to notify the building unit owners of our operations.

# BUROUGH 27C-17HZ SITING RATIONALE MAP

SE1/4 SE1/4 SECTION 17, TOWNSHIP 1 NORTH, RANGE 66 WEST, 6TH P.M.

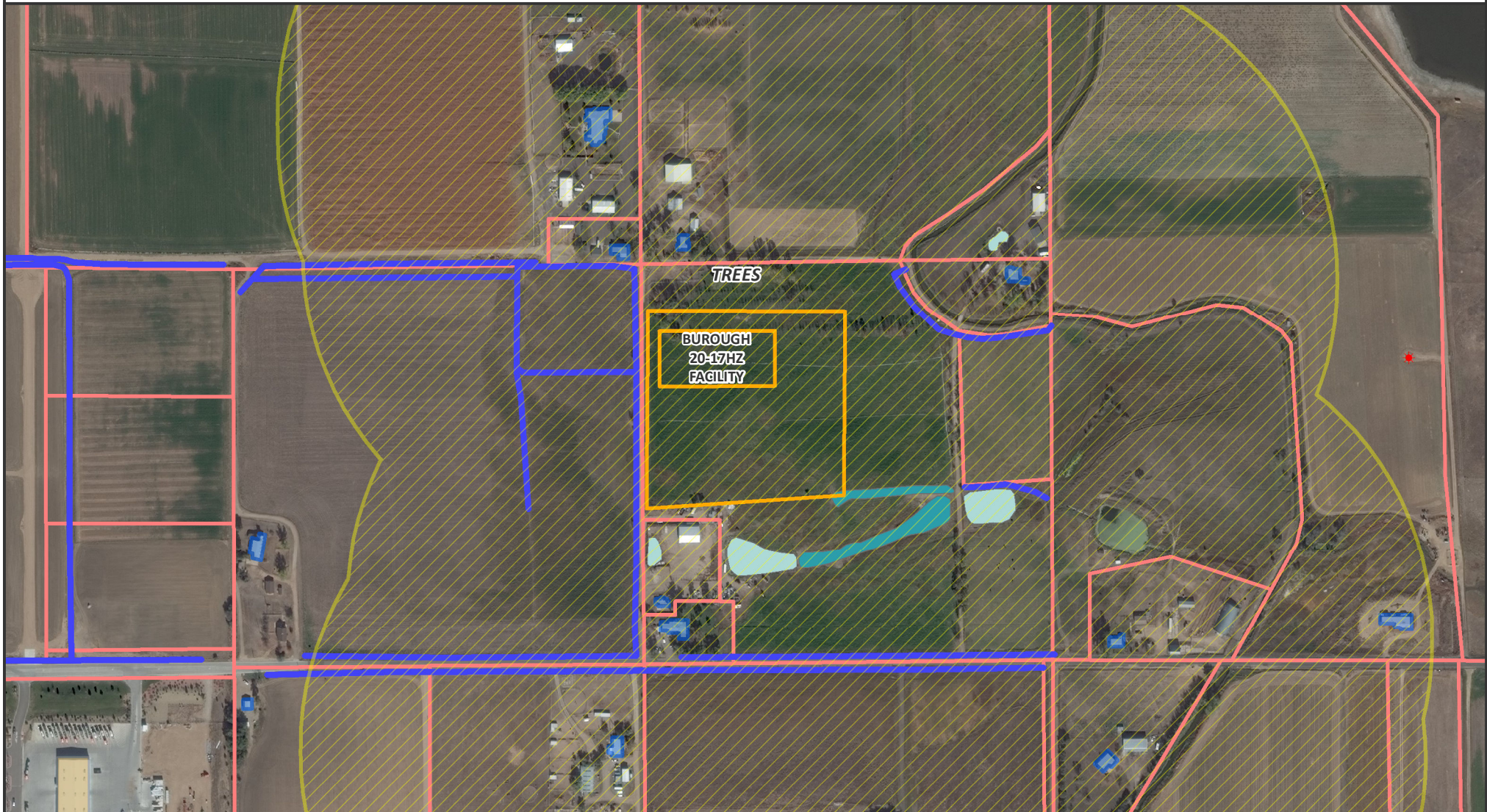

- |                               |                             |
|-------------------------------|-----------------------------|
| 1000' BUILDING UNIT BUFFER    | MAN-MADE POND               |
| PAD (PROPOSED)                | NATURAL OR MAN-MADE WETLAND |
| EXISTING OIL/GAS WELL (COGCC) | COMMERCIAL/INDUSTRIAL       |
| MAN-MADE DITCH                | RESIDENTIAL                 |
|                               | WELD COUNTY PARCELS         |



DATE CREATED: 3/13/2017  
CREATED BY: APC REGULATORY GIS  
SCALE: 1:5,500  
PROJECTION: NAD83 UTM 13N

