



April 10, 2017

Mr. Matthew Lepore, Director
Colorado Oil & Gas Conservation Commission
1120 Lincoln Street, Ste. 801
Denver, Colorado 80203

RE: Rule 318.A.e.
Johnsons Corner 12-C
Johnsons Corner 13-N

Surface Location: SWNE, Section 35, Township 5N, Range 68W, Larimer County, CO

Dear Mr. Lepore,

Extraction Oil and Gas is planning to drill the captioned horizontal wells in accordance with the provision of COGCC Rule 318A.e.

The proposed wellbore spacing unit consists of:

Sec. 33-5N-68W: S/2NE/4 & N/2SE/4
Sec. 34-5N-68W: S/2N/2 & N/2S/2
Sec. 35-5N-68W: S/2NW/4 & N/2SW/4

The spacing unit is a 640-acre wellbore spacing unit for the Niobrara and Codell formations.

Extraction Oil and Gas hereby certifies to the Director that all Owners within the proposed spacing unit above were notified and 30 days have passed. One objection was received but it was found invalid on 4/7/17.

If you have any questions or issues regarding this permit, please contact Alyssa Andrews at (720) 481-2379.

Sincerely,

Alyssa Andrews
Regulatory Analyst
Extraction Oil & Gas, LLC

JOHNSONS CORNER 35-F PAD
PROPOSED 318A.a.(4)D. SPACING UNIT
SEC 33: S2NE4, N2SE4
SEC 34: S2N2, N2S2
SEC 35: S2NW4, N2SW4

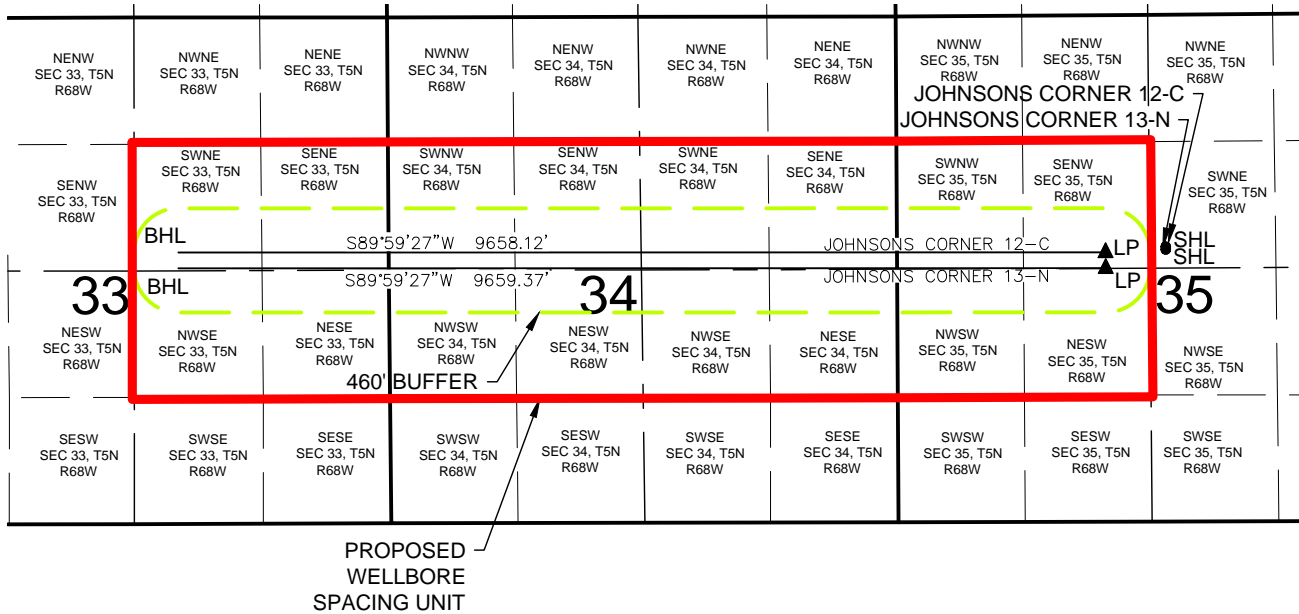

JOHNSONS CORNER 12-C WELL TO BE LOCATED 2416' FNL AND 2457' FEL, SEC 35, T5N, R68W
JOHNSONS CORNER 13-N WELL TO BE LOCATED 2444' FNL AND 2458' FEL, SEC 35, T5N, R68W

LEGEND

● = PROPOSED WELL
 ● = BOTTOM HOLE
 ▲ = LANDING POINT

SHL = SURFACE HOLE LOCATION
 BHL = BOTTOM HOLE LOCATION
 LP = LANDING POINT

DISCLAIMER:
 THIS PLOT DOES NOT REPRESENT A MONUMENTED LAND SURVEY AND SHOULD NOT BE
 RELIED UPON TO DETERMINE BOUNDARY LINES, PROPERTY OWNERSHIP OR OTHER
 PROPERTY INTERESTS. PARCEL LINES, IF DEPICTED HAVE NOT BEEN FIELD VERIFIED AND
 MAY BE BASED UPON PUBLICLY AVAILABLE DATA THAT ALSO HAS NOT BEEN
 INDEPENDENTLY VERIFIED.

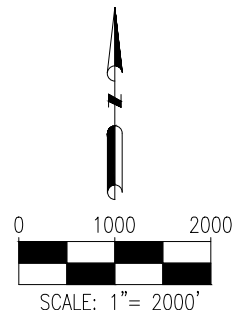

PREPARED BY:

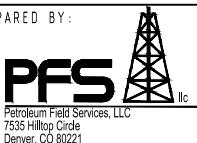

FIELD DATE:
 07-28-14

DRAWING DATE:
 02-28-17

BY:
 CSG

CHECKED BY:
 IJM

SITE NAME:

JOHNSONS CORNER 35-F PAD

SURFACE LOCATION:

SW 1/4 NE 1/4 SEC 35, T5N, R68W, 6TH P.M.

LARIMER COUNTY, COLORADO

PREPARED FOR:

