



---

April 10, 2017

Mr. Matthew Lepore, Director  
Colorado Oil & Gas Conservation Commission  
1120 Lincoln Street, Ste. 801  
Denver, Colorado 80203

RE: Rule 318.A.e.  
Johnsons Corner 2-N  
Johnsons Corner 5-N

Surface Location: SWNE, Section 35, Township 5N, Range 68W, Larimer County, CO

Dear Mr. Lepore,

Extraction Oil and Gas is planning to drill the captioned horizontal wells in accordance with the provision of COGCC Rule 318A.e.

The proposed wellbore spacing unit consists of:

Sec. 26-5N-68W: S/2SW/4  
Sec. 27-5N-68W: S/2S/2  
Sec. 28-5N-68W: S/2SE/4  
Sec. 33-5N-68W: N/2NE/4  
Sec. 34-5N-68W: N/2N/2  
Sec. 35-5N-68W: N/2NW/4

The spacing unit is a 640-acre wellbore spacing unit for the Niobrara formation.

Extraction Oil and Gas hereby certifies to the Director that all Owners within the proposed spacing unit above were notified and 30 days have passed without objection.

If you have any questions or issues regarding this permit, please contact Alyssa Andrews at (720) 481-2379.

Sincerely,

Alyssa Andrews  
Regulatory Analyst  
Extraction Oil & Gas, LLC

**JOHNSONS CORNER 35-F PAD**  
**PROPOSED 318A.a.(4)D. SPACING UNIT**  
**SEC 26: S2SW4**  
**SEC 27: S2S2**  
**SEC 28: S2SE4**  
**SEC 33: N2NE4**  
**SEC 34: N2N2**  
**SEC 35: N2NW4**

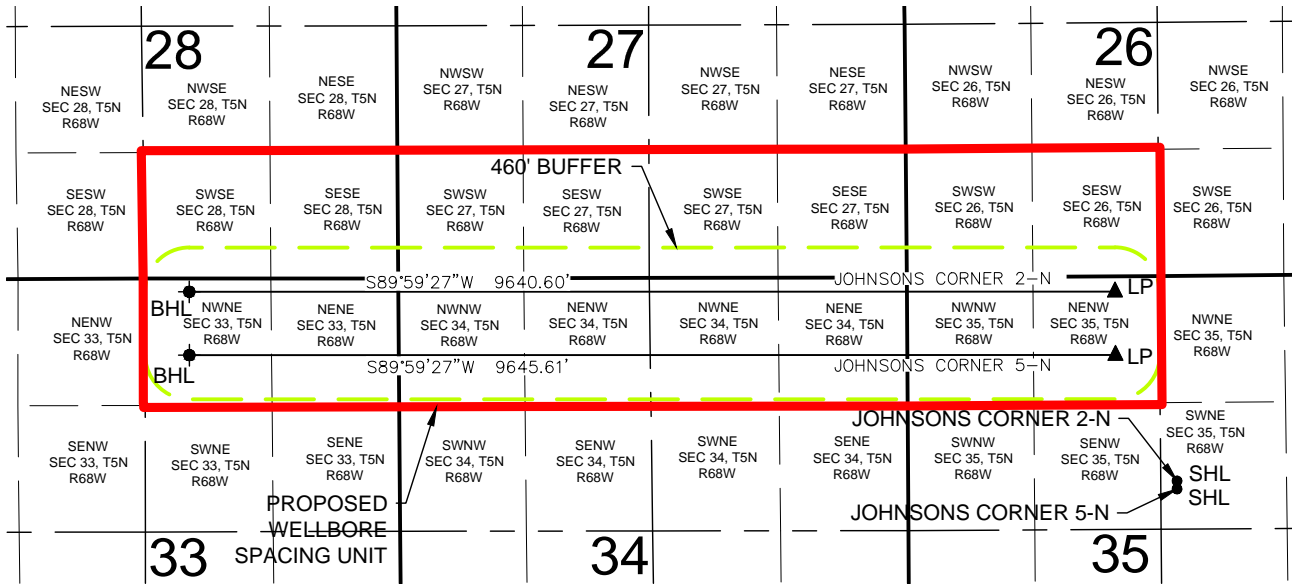

**JOHNSONS CORNER 2-N WELL TO BE LOCATED 2136' FNL AND 2452' FEL, SEC 35, T5N, R68W**  
**JOHNSONS CORNER 5-N WELL TO BE LOCATED 2220' FNL AND 2453' FEL, SEC 35, T5N, R68W**

**LEGEND**

● = PROPOSED WELL  
 ● = BOTTOM HOLE  
 ▲ = LANDING POINT

SHL = SURFACE HOLE LOCATION  
 BHL = BOTTOM HOLE LOCATION  
 LP = LANDING POINT

DISCLAIMER:  
 THIS PLOT DOES NOT REPRESENT A MONUMENTED LAND SURVEY AND SHOULD NOT BE  
 RELIED UPON TO DETERMINE BOUNDARY LINES, PROPERTY OWNERSHIP OR OTHER  
 PROPERTY INTERESTS. PARCEL LINES, IF DEPICTED HAVE NOT BEEN FIELD VERIFIED AND  
 MAY BE BASED UPON PUBLICLY AVAILABLE DATA THAT ALSO HAS NOT BEEN  
 INDEPENDENTLY VERIFIED.

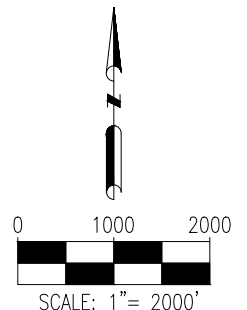

PREPARED BY:

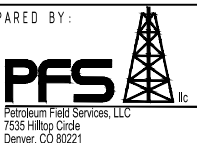

FIELD DATE:  
 07-28-14

DRAWING DATE:  
 02-28-17

BY:  
 CSG

CHECKED BY:  
 IJM

SITE NAME:

JOHNSONS CORNER 35-F PAD

SURFACE LOCATION:

SW 1/4 NE 1/4 SEC 35, T5N, R68W, 6TH P.M.

LARIMER COUNTY, COLORADO

PREPARED FOR:

