



Kerr-McGee Oil & Gas Onshore LP

A subsidiary of Anadarko Petroleum Corporation

1099 18th Street
Denver, CO 80202
720-929-6000

March 30, 2017

Matt Lepore
Director, Colorado Oil and Gas Conservation Commission
Department of Natural Resources
The Chancery Building
1120 Lincoln Street, Suite 801
Denver, CO 80203

Re: **30 Day Certification Letter - 318A.e**
BUROUGH 28N-17HZ (Doc # 401229947)
Township 1 North, Range 66 West
Section 17: SESE
Unit Acreage: 480
Unit Spacing: 1N-66W: Sec 8: SWSE, SESW; Sec 17: W2E2, E2W2; Sec 20: NENW,
NWNE
Weld County, Colorado

Dear Director Lepore:

Kerr-McGee Oil and Gas Onshore LP ("KMG") hereby certifies that a thirty (30) day notice has been given by certified mail to all mineral owners in the proposed wellbore spacing unit. We have not received any objections to such well location. KMG hereby respectfully requests approval of this boundary well.

If you have any questions or issues regarding this permit, please contact me at (720) 929-6907.

Sincerely,

KERR-McGEE OIL AND GAS ONSHORE LP

A handwritten signature in black ink that reads 'Shayelyn Marshall'.

Shayelyn Marshall
Regulatory Analyst I

PROPOSED SPACING UNIT

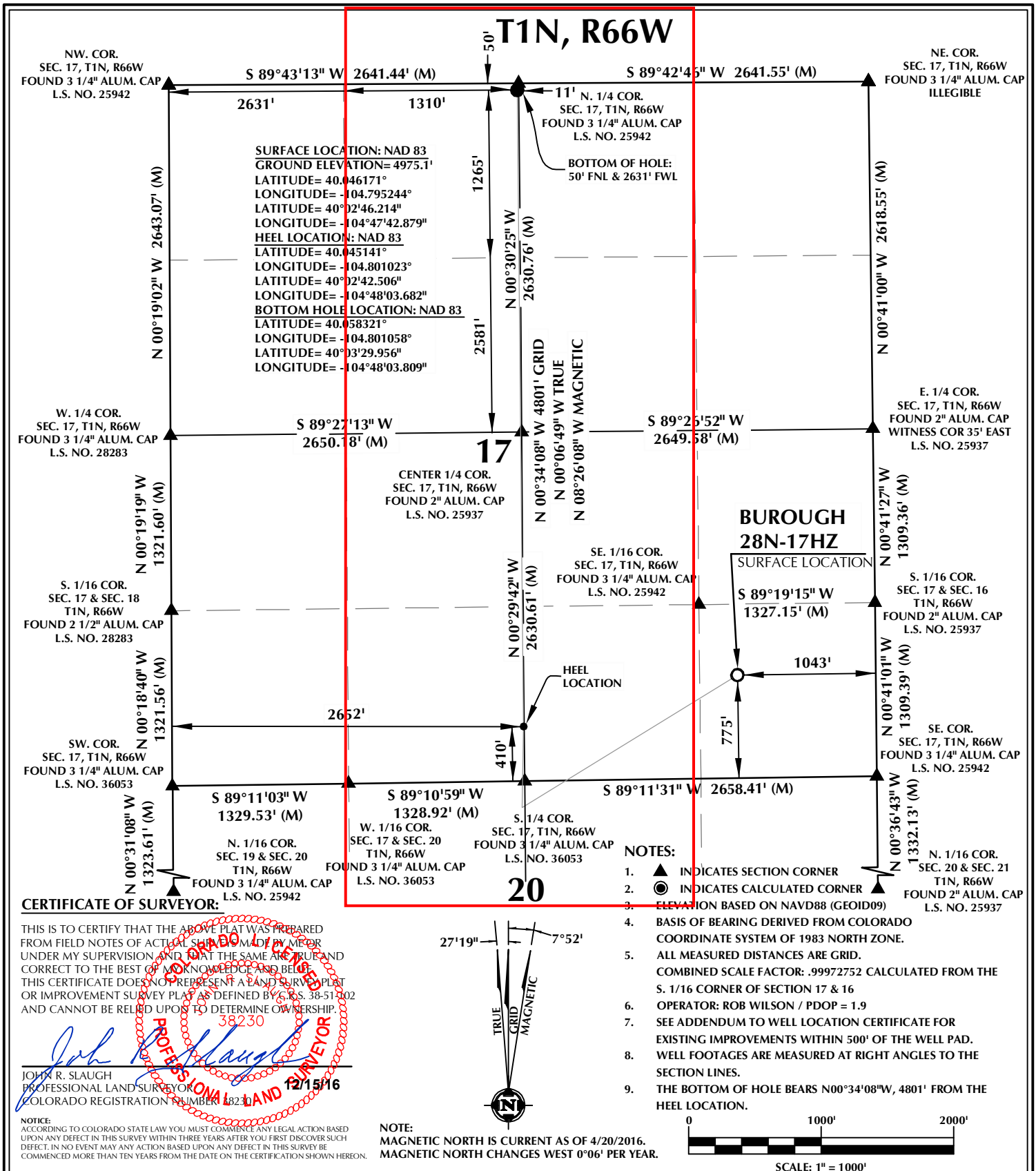

WELL PAD - BUROUGH 27C-17HZ

BUROUGH 28N-17HZ
WELL LOCATION CERTIFICATE
 775' FSL & 1043' FEL SESE (SURFACE)
 410' FSL & 2652' FWL SESW (HEEL)
 50' FNL & 2631' FWL NENW (BOTTOM)
 LOCATED IN SECTION 17
 T1N, R66W, 6TH P.M.
 WELD COUNTY, COLORADO

**Kerr-McGee Oil &
 Gas Onshore L.P.**
 1099 18th Street
 Denver, Colorado 80202

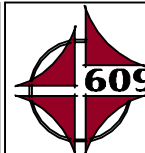

CONSULTING, LLC

SHERIDAN OFFICE
 1095 Saberton Avenue
 Sheridan, Wyoming 82801
 Phone 307-674-0609

LOVELAND OFFICE
 1635 Foxtrail Drive, Suite 204
 Loveland, Colorado 80538
 Phone 970-776-4331

DRAFTED BY:	LMO	CHECKED BY:	JRS
DATE DRAFTED:	9/25/15	DATE SURVEYED:	3/31/16
REVISED:	12/15/16	FILE NAME:	15-58