



Lat40°, Inc. 6250 W. 10th Street, Unit 2, Greeley, CO 970-515-5294

# NOTIFICATION ZONE DRAWING

**BATH-SCH 5N64W32G PAD**

SECTION: 32  
TOWNSHIP: 5N  
RANGE: 64W  
6TH. P.M.  
WELD COUNTY, CO

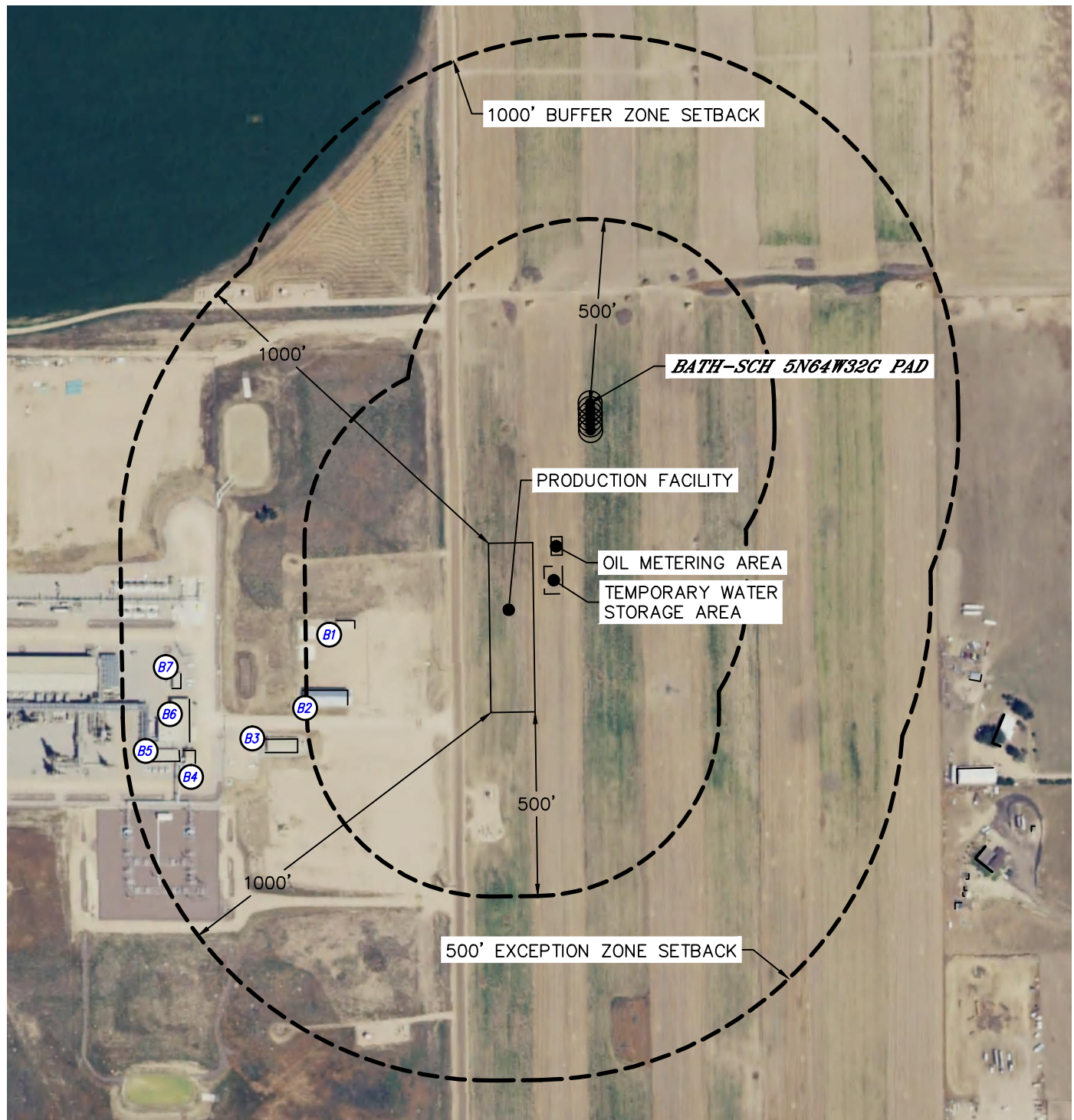

## EXCEPTION ZONE:

NO EXISTING BUILDING UNITS WITHIN EXCEPTION ZONE

## BUFFER ZONE:

NO EXISTING BUILDING UNITS WITHIN BUFFER ZONE

### LEGEND

- PROPERTY LINE
- B1 BUILDING
- BU1 BUILDING UNIT

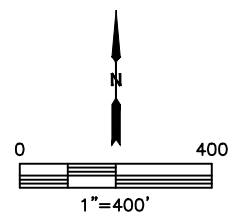

DATE: 1/10/2017  
PROJECT#: 2016101