



Lat40°, Inc. 6250 W. 10th Street, Unit 2, Greeley, CO 970-515-5294

# LOCATION DRAWING

**BATH-SCH 5N64W32G PAD**

SECTION: 32  
TOWNSHIP: 5N  
RANGE: 64W  
6TH. P.M.  
WELD COUNTY, CO

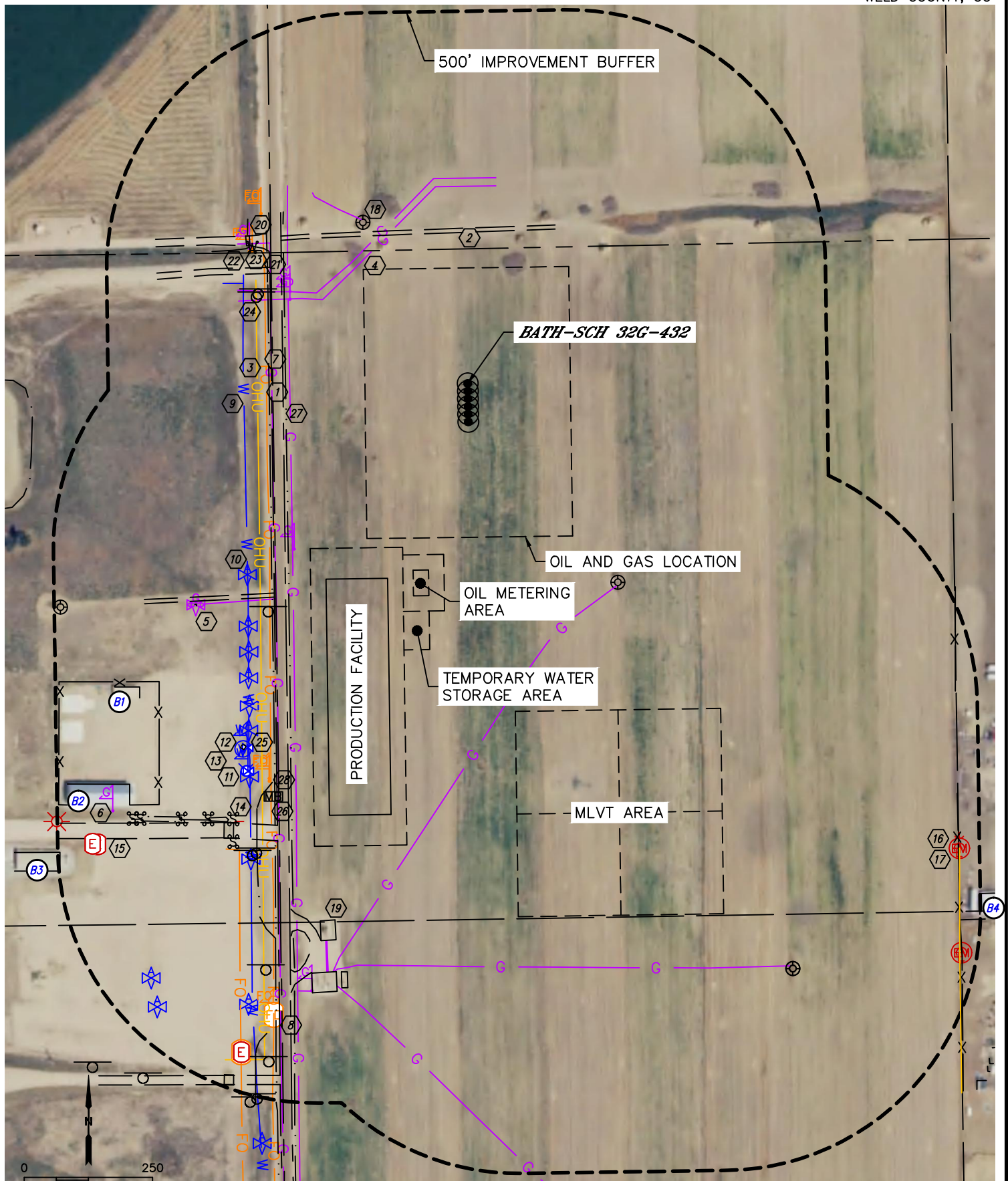

1"=250'

**SHEET 1 OF 2**

DATE: 11/11/2016  
PROJECT#: 2016101



Lat40°, Inc. 6250 W. 10th Street, Unit 2, Greeley, CO 970-515-5294

# LOCATION DRAWING

## BATH-SCH 5N64W32G PAD

SECTION: 32  
TOWNSHIP: 5N  
RANGE: 64W  
6TH. P.M.  
WELD COUNTY, CO

### IMPROVEMENTS:

(MEASURED FROM THE PROPOSED BATH-SCH 32G-432 WELL LOCATION)

- BUI NO BUILDING UNITS WITHIN 500' IMPROVEMENT BUFFER
- B1 BUILDING B1 871' SW, B2 1021' SW, B3 1210' SW, B4 1407' SE
- 1 COUNTY ROAD 51 360' W
- 2 ROAD 294' N, 441' & 465' NW, 555', 937', 1080' & 1396' SW
- 3 OVERHEAD UTILITY LINE 410' W, 1318' SE
- 4 GAS LINE LOCATES (DCP)  $\pm 314'$  &  $\pm 327'$  NW,  $\pm 347'$  &  $\pm 382'$  W,  $\pm 561'$  &  $\pm 1222'$  SW, (NOBLE)  $\pm 381'$  NW,  $\pm 489'$  SE, (3)  $\pm 1119'$  &  $\pm 1201'$  SW,  $\pm 1135'$  S
- 5 GAS VALVE 683' SW
- 6 GAS MARKER 1082' SW
- 7 FIBER OPTIC LOCATES  $\pm 392'$  W,  $\pm 1011'$  SW
- 8 FIBER OPTIC VAULT 1286' & 1375' SW
- 9 WATER LINE LOCATES  $\pm 436'$  W,  $\pm 478'$  NW
- 10 AIR VALVE 568', 637', 675', 715', 759', 799', 876', 1018', 1282', 1312' & 1357' SW
- 11 FIRE HYDRANT 870' SW
- 12 WATER VALVE 829' & 868' SW
- 13 WATER MANHOLE 835' SW
- 14 ELECTRIC LINE LOCATES  $\pm 958'$  SW
- 15 ELECTRIC VAULT 1151', 1156' & 1375' SW
- 16 ELECTRIC METER 1318' & 1468' SE
- 17 ELECTRIC SERVICE 1318' & 1468' SE
- 18 EXISTING WELL HEAD 374' NW, 485' & 1304' SE, 905' SW
- 19 EXISTING PRODUCTION EQUIPMENT (NOBLE) 1076', 1170' & 1174' SW
- 20 CATTLE GUARD 502' NW, 969' & 1422' SW
- 21 PIPE 437' & 468' NW, 924', 987', 1060' & 1370' SW
- 22 FENCE 502' NW, 836' SW, 949' E, 1244' & 1418' SE
- 23 POST 496' NW, 964', 988', 1003', 1015', 1061' & 1070' SW
- 24 SIGN (2) 448' NW, 583' & (2) 1002', 1199', 1367' & 1443' SW
- 25 CONCRETE 829' SW
- 26 MAILBOX 889' SW
- 27 BORROW DITCH 355' & 387' W
- 28 DITCH 865', 967', (2) 1014' & 1325' SW