

# CONSTRUCTION LAYOUT DRAWING

1 of 2

VEGETATION:  
CRP

SURFACE USE:  
NON CROP LAND

PAD 300'X300' ELEV= 4934.3'

DISTURBED AREA=3.5± ACRES

ESTIMATED DIRT QUANTITIES

CUTx10%	FILL	PIT	TOPSOIL	EXCESS
4,400	2,600	2,590	1,760	40

NOTE: VOLUMES IN CUBIC YARDS. TOPSOIL INCLUDED IN VOLUMES AT A DEPTH OF 6". PIT NOT INCLUDED IN TOTAL EXCESS.

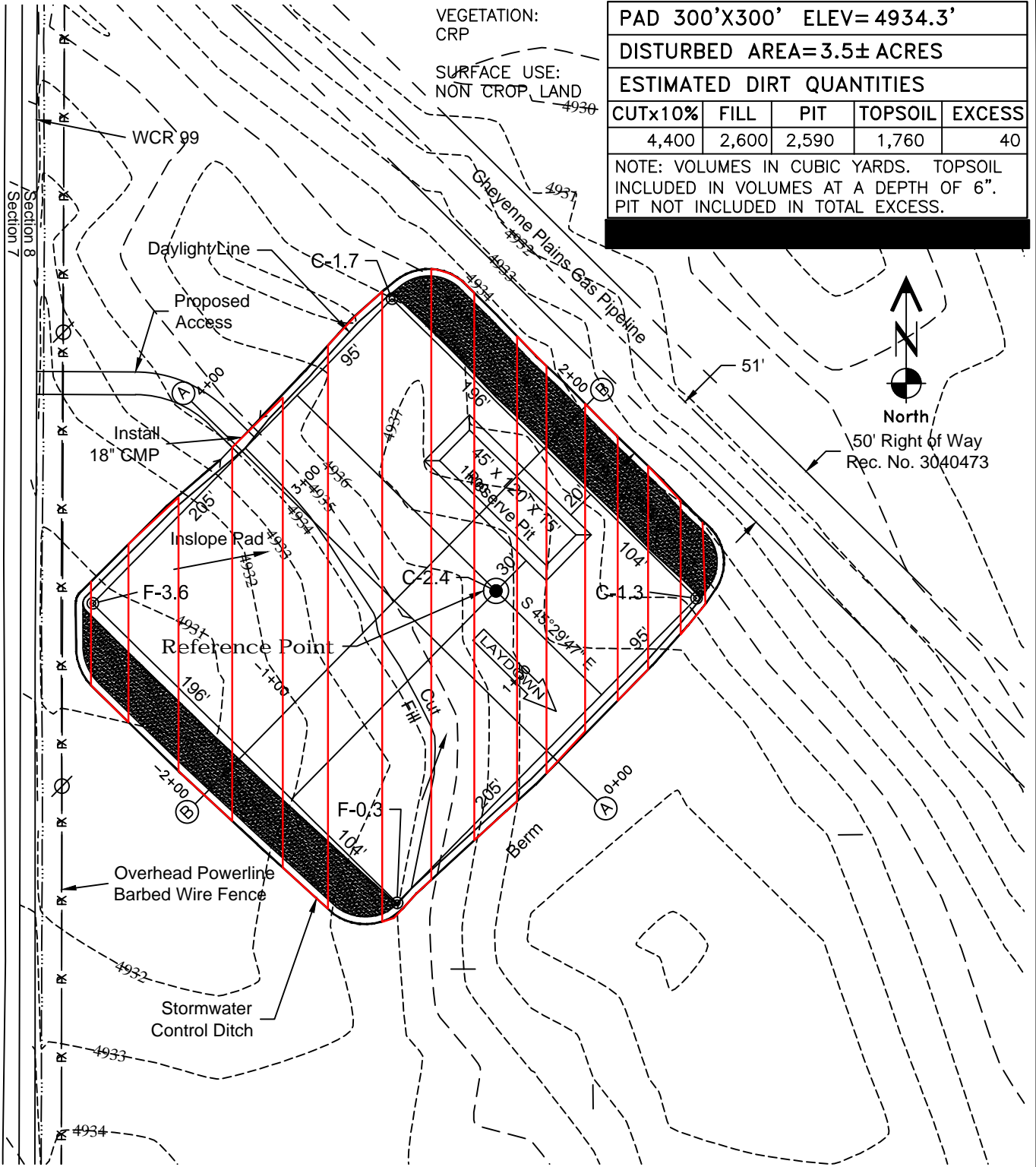

50' Right of Way  
Rec. No. 3040473

 PROPOSED RECLAIMED ACREAGE

NOTE:  
10% ALLOWANCE IS MADE FOR SOIL EXPANSION.

TOTAL PROPOSED RECLAIMED 3.5 ACRES  
NOT ALL TOP SOIL INSIDE OF RECLAIMED AREA WILL BE UTILIZED.

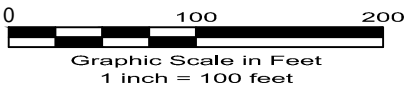

LAND SURVEYING AND MAPPING  
LAFAYETTE - WINTER PARK  
Ph 303 666 0379 Fx 303 665 6320

CARRIZO OIL & GAS, INC  
PERGAMOS 8-11-7-60 PAD

NW1/4 NW1/4 SEC. 8 T7N R60W  
6th PM WELD COUNTY COLORADO

DWG: P:\Heath Jenkins\Corriza\Nabarra AutoCAD Files\Pergamos 8-11-7-60\F2A.dwg USER: Jeff Clowers DATE: Apr 07, 2017 2:48pm