

Ranger Energy Services, LLC
800 Gessner, Suite 1000
Houston, TX 77024
(713) 935-8900
(713) 935-8901 (FAX)



37720

Cement Ticket

Rig #

Rig 22

Customer Name	Date Of Service:
Ranger Internal - PDC	3/10/2017

Location	Equipment
Parish 32-1	BMTR101

Billing			
Description	Qty	Rate	Total
P and A Charge(Each)	@		
Mileage(Miles)	20.00		
G Cement (Bags)	313.00		
Data Acquisition (Each)	1.00 @		
Iron Inspection (Each)	1.00 @		
Sugar(Lbs)	@		
Water Delivery (Barrels)	@		
Description	Qty	Rate	Total
Miscellaneous	@		

Description Of Work	Start Time 13:30 pm	Stop Time 19:30 pm
TIH with 25 jnts @ 815' to pump surface plug, displaced with 1 bbl/water, mix and pump 305 sacks of 15.8 # CGC (verified for mud scale), to cement tank, TOOH LD. Tbnng. Top off with 8 sacks to surface. TOTAL 313 sacks		

Payroll Section						
	Employee	Emp #	Rev Hrs.	Travel Hrs.	Non Rev Hrs.	Total
Supervisor	Jaime,Gustavo		0.00	0.00	0.00	0.00
Operator	Alva,Sergio		6.00	0.00	0.00	6.00
Derrick	Garcia,Roger		6.00	0.00	0.00	6.00
FloorHand	Campa,Nicolas		6.00	0.00	0.00	6.00
FloorHand	Ambrosier,James		6.00	0.00	0.00	6.00

No Unreported Incidents Per
My Signature

Ranger Tool Pusher

Customer/Agent:

Data Tracking Report for PDC

Prepared
by

Job Summary

Contact Chad Sailors

Date March 10, 2017

Email

Start Time 4:21:02 PM

Phone 970-373-6243

End Time 5:16:19 PM

Lease Parish 32-1

Notes PDC Ryan B. Rig #22 BWS

County Weld

State CO

Formation

Parish 32-1 PDC

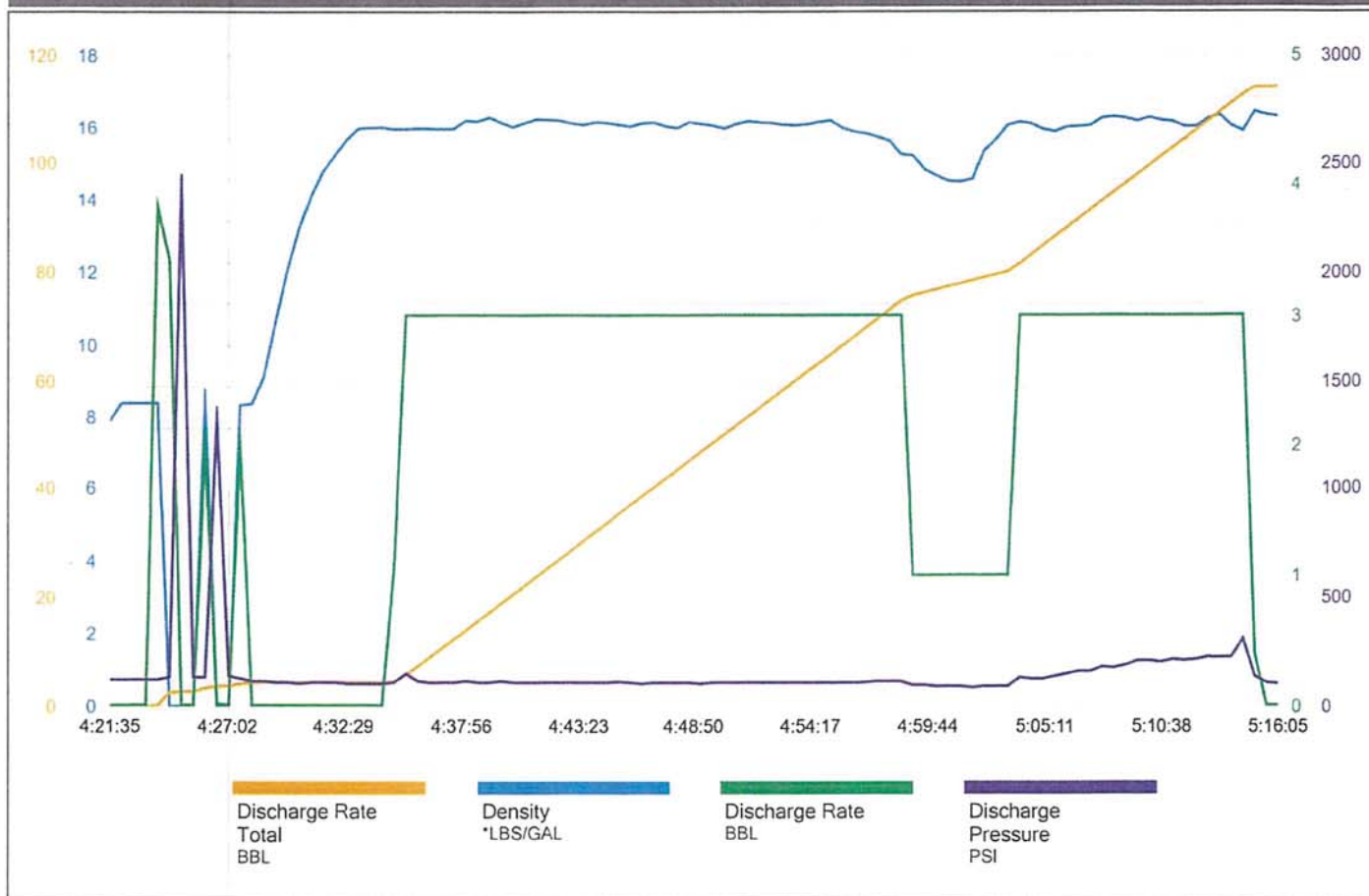

Ranger Energy Services, LLC
800 Gessner, Suite 1000
Houston, TX 77024
(713) 935-8900
(713) 935-8901 (FAX)



37611

Cement Ticket

Rig #

Rig 22

Customer Name	Date Of Service:
Ranger Internal - PDC	3/10/2017

Location	Equipment
Parish 32-1	BMTR101

Billing			
Description	Qty	Rate	Total
P and A Charge(Each)	1.00 @		
Mileage(Miles)	20.00 @		
G Cement (Bags)	105.00		
Data Acquisition (Each)	1.00 @		
Iron Inspection (Each)	1.00 @		
Sugar(Lbs)	@		
Water Delivery (Barrels)	@		

Description	Qty	Rate	Total
Miscellaneous	@		

Description Of Work	Start Time 06:00 am	Stop Time 09:30 am
TIH with 142 jnts @ 4611' to pump balance plug, circulated with 1 bbl/water, mix and pump 105 sacks of 15.8 # CGC. (verified for mud scale), displaced with 12 bbl/water. TOTAL: 105 sacks.		

Payroll Section						
	Employee	Emp #	Rev Hrs.	Travel Hrs.	Non Rev Hrs.	Total
Supervisor	Jaime,Gustavo		0.00	0.00	0.00	0.00
Operator	Alva,Sergio		3.50	0.00	0.00	3.50
Derrick	Garcia,Roger		3.50	0.00	0.00	3.50
FloorHand	Ambrosier,James		3.50	0.00	0.00	3.50
FloorHand	Campa,Nicolas		3.50	0.00	0.00	3.50

No Unreported Incidents Per
My Signature

Ranger Tool Pusher

Customer/Agent:

Data Tracking Report for PDC

Prepared
by

Job Summary

Contact Chad Sailors
 Email
 Phone 970-373-6243
 Lease Parish 2-1
 County Weld
 State CO
 Formation

Date March 10, 2017
 Start Time 8:22:29 AM
 End Time 9:10:34 AM
 Notes PDC Ryan B. Rig #22 BWS

Parish 2-1 PDC

