

Well Name: WEBSTER B06-08

VERTICAL - ORIGINAL HOLE, 4/4/2017 3:19:32 PM

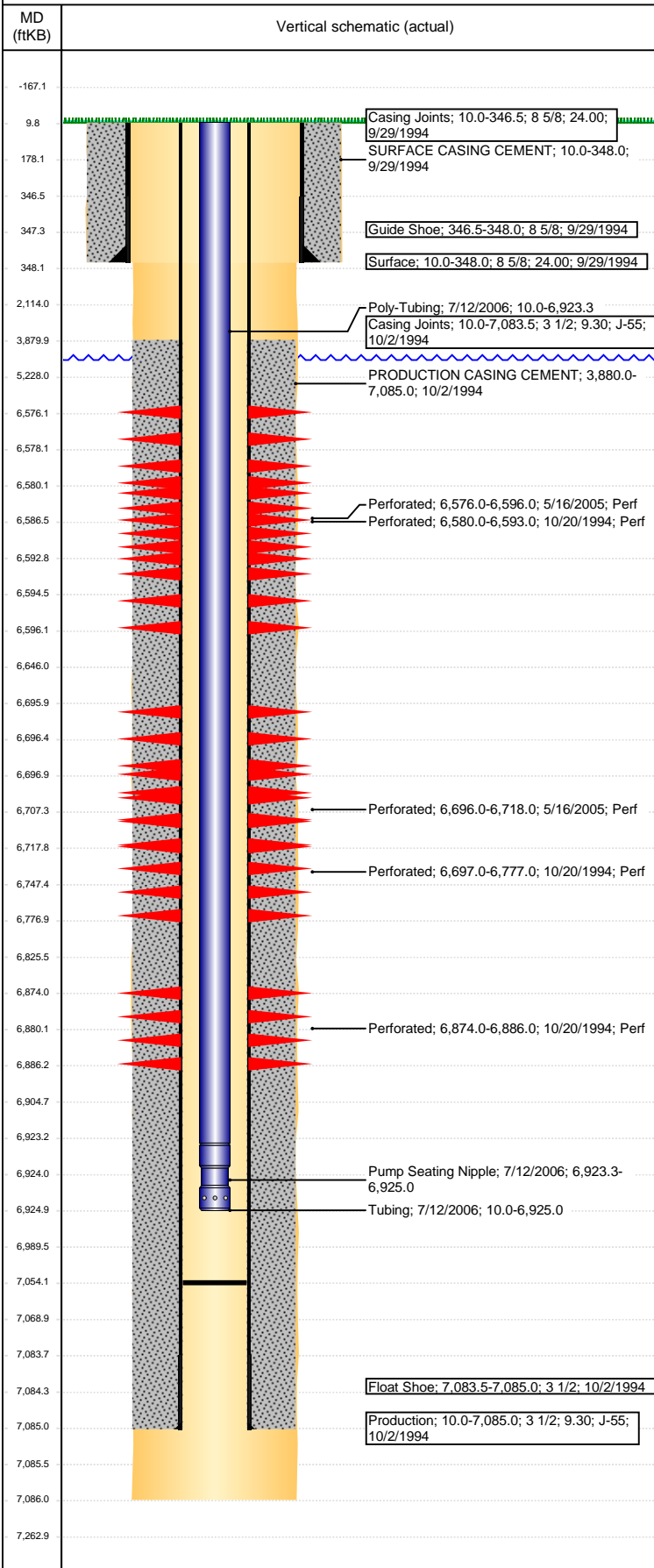

Well Header							
API	05-123-18576	Business Unit	DJ BASIN	District	15	Well Config	VERTICAL
Original KB Elevation (ft)	4,630	KB - GL / MSL (ftKB)	10.00	Spud Date	9/28/1994	P & A Date	
Comment							frac'd into 3/02
Directions To Well							
Congressional Location							
Quarter 3	Quarter 4	Section	Township	Twntshp N/S Dir	Range	Range E/W Dir	
SE	NE	6	5	N	64	W	
Bottom Hole Location							
North-South Distance (ft)		From N or S Line		East-West Distance (ft)		From E or W Line	
Plug Back Total Depths							
Date	Depth (ftKB)	Method	Com				
10/19/1994	7,022.0	CASED HOLE LOG	DEPTH LOGGER ON CBL				
7/12/2006	7,054.0	TAG	CLEANED OUT TO 7054'				
Wellbore Sections							
Section Des		Size (in)	Act Top, MD (ftKB)	Act Btm, MD (ftKB)			
SURFACE		12 1/4	10	348			
PRODUCTION		7 7/8	348	7,086			
Zone Statuses							
Zone Name	Status Date	Status	Fluid Type	Job	Prod Method		
NIOBRARA	11/8/1994	PR		DRILLING/CO...			
NIOBRARA	5/25/2005	PR		RE-FRAC, 5/10...			
NIOBRARA	8/11/2006	PR		COMMINGLE...			
CODELL	11/8/1994	PR		DRILLING/CO...			
CODELL	5/16/2005	SI		RE-FRAC, 5/10...			
CODELL	8/11/2006	PR		COMMINGLE...			
Casing Strings							
Surface, 348.0ftKB							
Casing Description	Run Date	OD (in)	Wt/Len (l...)	Grade	Top, MD (ft...)	MD (ftKB)	
Surface	9/29/1994	8 5/8	24.00	J-55	10.0	348.0	
Production, 7,085.0ftKB							
Casing Description	Run Date	OD (in)	Wt/Len (l...)	Grade	Top, MD (ft...)	MD (ftKB)	
Production	10/2/1994	3 1/2	9.30	J-55	10.0	7,085.0	
Cement							
Description				Top Depth (ftKB)	Bottom Depth (ftKB)		
SURFACE CASING CEMENT				10.0	348.0		
Description				Top Depth (ftKB)	Bottom Depth (ftKB)		
PRODUCTION CASING CEMENT				3,880.0	7,085.0		
Tubing Strings							
Tubing Description	Run Date	String...	ID (in)	Wt (lb/ft)	Grade	Len (ft)	Set De...
Tubing	7/12/2006	1 1/2		2.76	J-55	6,915.00	
Tubing Components							
Item Des	OD (in)	Wt (lb/ft)	Grade	Jts	Len (ft)	Btm (ftKB)	Btm (TVD) (ftKB)
Poly-Tubing	1 1/2	2.76	J-55	204	6,913.33	6,923.3	
Pump Seating Nipple	1 1/2				1.67	6,925.0	
Other In Hole							
Run Date	Des			OD (in)	Top (ftKB)	Btm (ftKB)	
Logs							
Date	Type				Top, MD (ftKB)	Btm, MD (ftKB)	
12/10/2015	GYRO				0.0	6,800.0	
Perforation Data							
Linked Zone	Bnch/St g	Sum of Entered Shot Total	Top (ftKB)	Btm (ftKB)	Date		
NIOBRARA, ORIGINAL HOLE		80	6,576.00	6,596.00	5/16/2005		
NIOBRARA, ORIGINAL HOLE		4	6,580.00	6,593.00	10/20/1994		
NIOBRARA, ORIGINAL HOLE		88	6,696.00	6,718.00	5/16/2005		
NIOBRARA, ORIGINAL HOLE		4	6,697.00	6,777.00	10/20/1994		
CODELL, ORIGINAL HOLE		7	6,874.00	6,886.00	10/20/1994		
Total (Sum)		183					

Well Name: WEBSTER B06-08

VERTICAL - ORIGINAL HOLE, 4/4/2017 3:19:35 PM

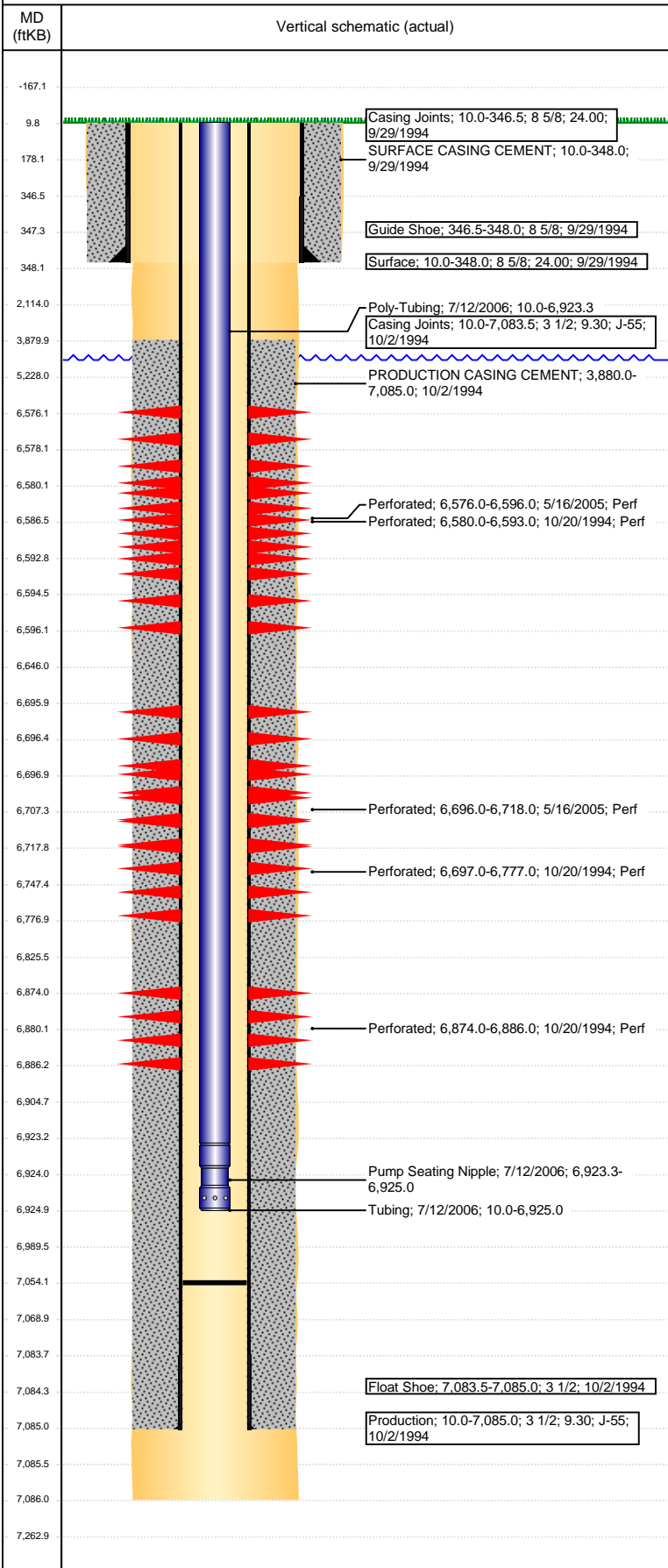

Stimulation Intervals		
Start Date 10/25/1994	Primary Job Type	
Technical Result	Tech Result Details	Tech Result Note
Comment		
Start Date 5/20/2005	Primary Job Type	
Technical Result	Tech Result Details	Tech Result Note
Comment		
Start Date 5/20/2005	Primary Job Type	
Technical Result	Tech Result Details	Tech Result Note
Comment		