

Well Details: TR 634-27-597

GL 8465' & RKB 24' @ 8489.00usft (H&P 318)

+N/-S	+E/-W	Northing	Easting	Latitude	Longitude	Slot
0.00	0.00	1647160.40	2223313.20	39.5779011	-108.2558810	

T M Azimuths to True North
Magnetic North: 9.75°

Magnetic Field
Strength: 51567.6snT
Dip Angle: 65.65°
Date: 3/26/2017
Model: BGGM2016

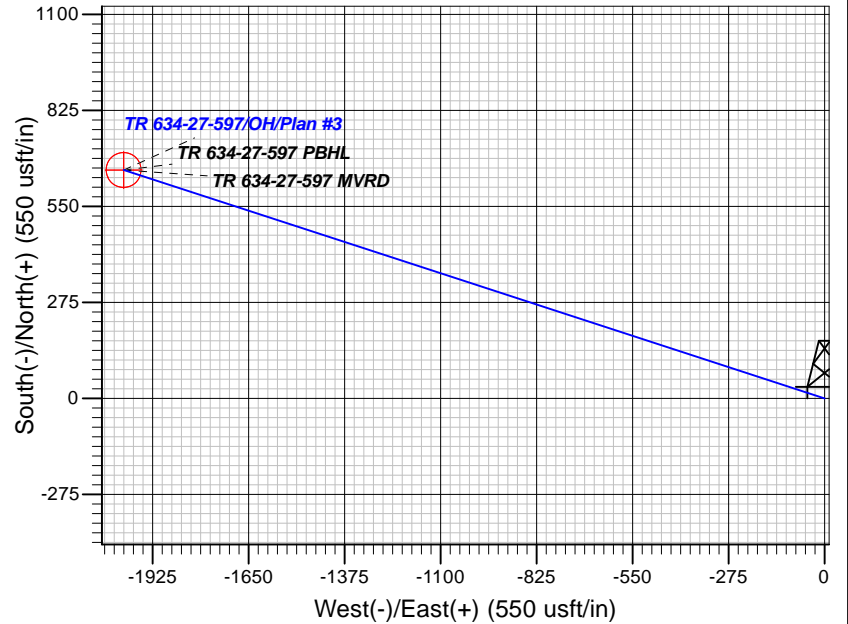
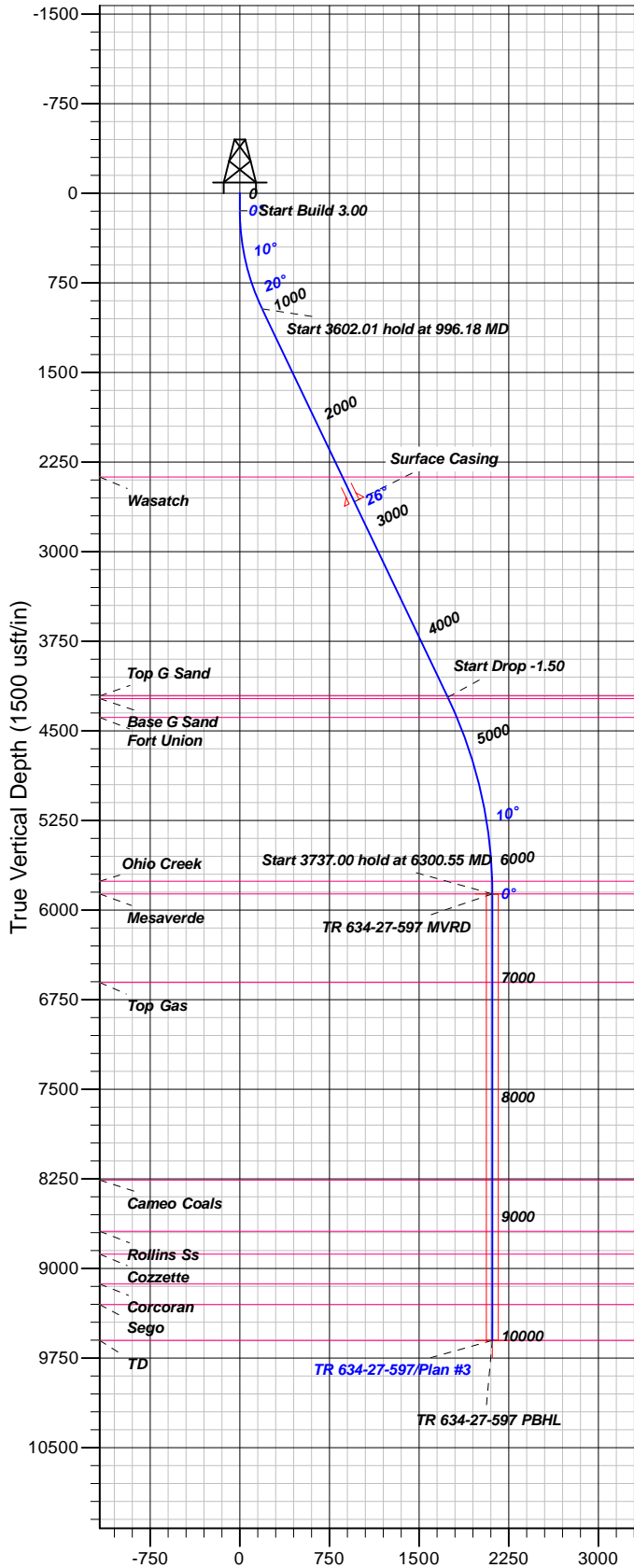

FORMATION TOP DETAILS

TVDPth	MDPath	Formation
2375.00	2555.18	Wasatch
4207.00	4585.51	Top G Sand
4230.00	4610.99	Base G Sand
4388.00	4784.02	Fort Union
5759.00	6194.53	Ohio Creek
5865.00	6300.55	Mesaverde
6606.00	7041.55	Top Gas
8259.00	8694.55	Cameo Coals
8688.00	9123.55	Rollins Ss
8880.00	9315.55	Cozzette
9129.00	9564.55	Corcoran
9302.00	9737.55	Sego
9602.00	10037.55	TD

Plan: Plan #3

9:59, April 03 2017
Created By: Janie Collins

PROJECT DETAILS: Garfield County, CO NAD83

Geodetic System: US State Plane 1983
Datum: North American Datum 1983
Ellipsoid: GRS 1980
Zone: Colorado Central Zone

System Datum: Mean Sea Level

CASING DETAILS

TVD	MD	Name	Size
2581.46	2784.00	Surface Casing	9.62

SECTION DETAILS

Sec	MD	Inc	Azi	TVD	+N/-S	+E/-W	Dleg	TFace	Vsect	Target
1	0.00	0.00	0.00	0.00	0.00	0.00	0.00	0.00	0.00	
2	145.00	0.00	0.00	145.00	0.00	0.00	0.00	0.00	0.00	
3	996.18	25.54	288.04	968.28	57.78	-177.38	3.00	288.04	186.56	
4	4598.19	25.54	288.04	4218.44	538.67	-1653.75	0.00	0.001739.27		
5	6300.55	0.00	0.00	5865.00	654.23	-2008.52	1.50	180.002112.38		TR 634-27-597 MVRD
6	10037.55	0.00	0.00	9602.00	654.23	-2008.52	0.00	0.002112.38		TR 634-27-597 PBHL

DESIGN TARGET DETAILS

Name	TVD	+N/-S	+E/-W	Northing	Easting	Latitude	Longitude	Shape
TR 634-27-597 MVRD5865.00		654.23	-2008.52	1647875.25	2221325.45	39.5796970	-108.2630068	Circle (Radius: 50.00)
- plan hits target center								
TR 634-27-597 PBHL 9602.00		654.23	-2008.52	1647875.25	2221325.45	39.5796970	-108.2630068	Point
- plan hits target center								



TEP Rocky Mountain LLC

Garfield County, CO NAD83

TR 44-27-597 Pad

TR 634-27-597

OH

Plan: Plan #3

Standard Planning Report

03 April, 2017



Database:	Grand Junction District	Local Co-ordinate Reference:	Well TR 634-27-597
Company:	TEP Rocky Mountain LLC	TVD Reference:	GL 8465' & RKB 24' @ 8489.00usft (H&P 318)
Project:	Garfield County, CO NAD83	MD Reference:	GL 8465' & RKB 24' @ 8489.00usft (H&P 318)
Site:	TR 44-27-597 Pad	North Reference:	True
Well:	TR 634-27-597	Survey Calculation Method:	Minimum Curvature
Wellbore:	OH		
Design:	Plan #3		

Project	Garfield County, CO NAD83		
Map System:	US State Plane 1983	System Datum:	Mean Sea Level
Geo Datum:	North American Datum 1983		
Map Zone:	Colorado Central Zone		

Site		TR 44-27-597 Pad			
Site Position:		Northing:	1,647,210.50 usft	Latitude:	39.5780433
From:	Map	Easting:	2,223,369.90 usft	Longitude:	-108.2556853
Position Uncertainty:	0.00 usft	Slot Radius:	13.20 in	Grid Convergence:	-1.74 °

Well	TR 634-27-597					
Well Position	+N/-S	-51.80 usft	Northing:	1,647,160.40 usft	Latitude:	39.5779011
	+E/-W	-55.15 usft	Easting:	2,223,313.20 usft	Longitude:	-108.2558810
Position Uncertainty		0.00 usft	Wellhead Elevation:	0.00 usft	Ground Level:	8,465.00 usft

Wellbore	OH				
Magnetics	Model Name	Sample Date	Declination (°)	Dip Angle (°)	Field Strength (nT)
	BGGM2016	3/26/2017	9.75	65.65	51,568

Design	Plan #3			
Audit Notes:				
Version:	Phase:	PLAN	Tie On Depth:	0.00
Vertical Section:	Depth From (TVD) (usft)	+N/-S (usft)	+E/-W (usft)	Direction (°)
	0.00	0.00	0.00	288.04

Plan Sections										
Measured Depth (usft)	Inclination (°)	Azimuth (°)	Vertical Depth (usft)	+N/-S (usft)	+E/-W (usft)	Dogleg Rate (°/100usft)	Build Rate (°/100usft)	Turn Rate (°/100usft)	TFO (°)	Target
0.00	0.00	0.00	0.00	0.00	0.00	0.00	0.00	0.00	0.00	
145.00	0.00	0.00	145.00	0.00	0.00	0.00	0.00	0.00	0.00	
996.18	25.54	288.04	968.28	57.78	-177.38	3.00	3.00	0.00	288.04	
4,598.19	25.54	288.04	4,218.44	538.67	-1,653.75	0.00	0.00	0.00	0.00	
6,300.55	0.00	0.00	5,865.00	654.23	-2,008.52	1.50	-1.50	0.00	180.00	TR 634-27-597 MVRI
10,037.55	0.00	0.00	9,602.00	654.23	-2,008.52	0.00	0.00	0.00	0.00	TR 634-27-597 PBHL

Database:	Grand Junction District	Local Co-ordinate Reference:	Well TR 634-27-597
Company:	TEP Rocky Mountain LLC	TVD Reference:	GL 8465' & RKB 24' @ 8489.00usft (H&P 318)
Project:	Garfield County, CO NAD83	MD Reference:	GL 8465' & RKB 24' @ 8489.00usft (H&P 318)
Site:	TR 44-27-597 Pad	North Reference:	True
Well:	TR 634-27-597	Survey Calculation Method:	Minimum Curvature
Wellbore:	OH		
Design:	Plan #3		

Planned Survey										
Measured Depth (usft)	Inclination (°)	Azimuth (°)	Vertical Depth (usft)	+N/-S (usft)	+E/-W (usft)	Vertical Section (usft)	Dogleg Rate (°/100usft)	Build Rate (°/100usft)	Turn Rate (°/100usft)	
0.00	0.00	0.00	0.00	0.00	0.00	0.00	0.00	0.00	0.00	
100.00	0.00	0.00	100.00	0.00	0.00	0.00	0.00	0.00	0.00	
145.00	0.00	0.00	145.00	0.00	0.00	0.00	0.00	0.00	0.00	
200.00	1.65	288.04	199.99	0.25	-0.75	0.79	3.00	3.00	0.00	
300.00	4.65	288.04	299.83	1.95	-5.98	6.29	3.00	3.00	0.00	
400.00	7.65	288.04	399.24	5.26	-16.16	17.00	3.00	3.00	0.00	
500.00	10.65	288.04	497.96	10.19	-31.28	32.90	3.00	3.00	0.00	
600.00	13.65	288.04	595.71	16.71	-51.29	53.94	3.00	3.00	0.00	
700.00	16.65	288.04	692.22	24.80	-76.14	80.07	3.00	3.00	0.00	
800.00	19.65	288.04	787.24	34.45	-105.75	111.22	3.00	3.00	0.00	
900.00	22.65	288.04	880.49	45.62	-140.06	147.30	3.00	3.00	0.00	
996.18	25.54	288.04	968.28	57.78	-177.38	186.56	3.00	3.00	0.00	
1,000.00	25.54	288.04	971.73	58.29	-178.95	188.20	0.00	0.00	0.00	
1,100.00	25.54	288.04	1,061.96	71.64	-219.94	231.31	0.00	0.00	0.00	
1,200.00	25.54	288.04	1,152.19	84.99	-260.92	274.42	0.00	0.00	0.00	
1,300.00	25.54	288.04	1,242.42	98.34	-301.91	317.52	0.00	0.00	0.00	
1,400.00	25.54	288.04	1,332.66	111.69	-342.90	360.63	0.00	0.00	0.00	
1,500.00	25.54	288.04	1,422.89	125.04	-383.89	403.74	0.00	0.00	0.00	
1,600.00	25.54	288.04	1,513.12	138.39	-424.87	446.84	0.00	0.00	0.00	
1,700.00	25.54	288.04	1,603.35	151.74	-465.86	489.95	0.00	0.00	0.00	
1,800.00	25.54	288.04	1,693.58	165.09	-506.85	533.06	0.00	0.00	0.00	
1,900.00	25.54	288.04	1,783.81	178.44	-547.84	576.17	0.00	0.00	0.00	
2,000.00	25.54	288.04	1,874.05	191.80	-588.82	619.27	0.00	0.00	0.00	
2,100.00	25.54	288.04	1,964.28	205.15	-629.81	662.38	0.00	0.00	0.00	
2,200.00	25.54	288.04	2,054.51	218.50	-670.80	705.49	0.00	0.00	0.00	
2,300.00	25.54	288.04	2,144.74	231.85	-711.79	748.59	0.00	0.00	0.00	
2,400.00	25.54	288.04	2,234.97	245.20	-752.77	791.70	0.00	0.00	0.00	
2,500.00	25.54	288.04	2,325.21	258.55	-793.76	834.81	0.00	0.00	0.00	
2,555.18	25.54	288.04	2,375.00	265.92	-816.38	858.59	0.00	0.00	0.00	
Wasatch										
2,600.00	25.54	288.04	2,415.44	271.90	-834.75	877.91	0.00	0.00	0.00	
2,700.00	25.54	288.04	2,505.67	285.25	-875.73	921.02	0.00	0.00	0.00	
2,784.00	25.54	288.04	2,581.46	296.46	-910.16	957.23	0.00	0.00	0.00	
Surface Casing										
2,800.00	25.54	288.04	2,595.90	298.60	-916.72	964.13	0.00	0.00	0.00	
2,900.00	25.54	288.04	2,686.13	311.95	-957.71	1,007.23	0.00	0.00	0.00	
3,000.00	25.54	288.04	2,776.37	325.30	-998.70	1,050.34	0.00	0.00	0.00	
3,100.00	25.54	288.04	2,866.60	338.65	-1,039.68	1,093.45	0.00	0.00	0.00	
3,200.00	25.54	288.04	2,956.83	352.00	-1,080.67	1,136.55	0.00	0.00	0.00	
3,300.00	25.54	288.04	3,047.06	365.35	-1,121.66	1,179.66	0.00	0.00	0.00	
3,400.00	25.54	288.04	3,137.29	378.70	-1,162.65	1,222.77	0.00	0.00	0.00	
3,500.00	25.54	288.04	3,227.53	392.05	-1,203.63	1,265.88	0.00	0.00	0.00	
3,600.00	25.54	288.04	3,317.76	405.41	-1,244.62	1,308.98	0.00	0.00	0.00	
3,700.00	25.54	288.04	3,407.99	418.76	-1,285.61	1,352.09	0.00	0.00	0.00	
3,800.00	25.54	288.04	3,498.22	432.11	-1,326.60	1,395.20	0.00	0.00	0.00	
3,900.00	25.54	288.04	3,588.45	445.46	-1,367.58	1,438.30	0.00	0.00	0.00	
4,000.00	25.54	288.04	3,678.68	458.81	-1,408.57	1,481.41	0.00	0.00	0.00	
4,100.00	25.54	288.04	3,768.92	472.16	-1,449.56	1,524.52	0.00	0.00	0.00	
4,200.00	25.54	288.04	3,859.15	485.51	-1,490.54	1,567.62	0.00	0.00	0.00	
4,300.00	25.54	288.04	3,949.38	498.86	-1,531.53	1,610.73	0.00	0.00	0.00	
4,400.00	25.54	288.04	4,039.61	512.21	-1,572.52	1,653.84	0.00	0.00	0.00	
4,500.00	25.54	288.04	4,129.84	525.56	-1,613.51	1,696.94	0.00	0.00	0.00	

Database:	Grand Junction District	Local Co-ordinate Reference:	Well TR 634-27-597
Company:	TEP Rocky Mountain LLC	TVD Reference:	GL 8465' & RKB 24' @ 8489.00usft (H&P 318)
Project:	Garfield County, CO NAD83	MD Reference:	GL 8465' & RKB 24' @ 8489.00usft (H&P 318)
Site:	TR 44-27-597 Pad	North Reference:	True
Well:	TR 634-27-597	Survey Calculation Method:	Minimum Curvature
Wellbore:	OH		
Design:	Plan #3		

Planned Survey									
Measured Depth (usft)	Inclination (°)	Azimuth (°)	Vertical Depth (usft)	+N/-S (usft)	+E/-W (usft)	Vertical Section (usft)	Dogleg Rate (°/100usft)	Build Rate (°/100usft)	Turn Rate (°/100usft)
4,585.51	25.54	288.04	4,207.00	536.98	-1,648.55	1,733.80	0.00	0.00	0.00
Top G Sand									
4,598.19	25.54	288.04	4,218.44	538.67	-1,653.75	1,739.27	0.00	0.00	0.00
4,600.00	25.51	288.04	4,220.08	538.91	-1,654.49	1,740.05	1.50	-1.50	0.00
4,610.99	25.34	288.04	4,230.00	540.37	-1,658.98	1,744.77	1.50	-1.50	0.00
Base G Sand									
4,700.00	24.01	288.04	4,310.88	551.88	-1,694.31	1,781.93	1.50	-1.50	0.00
4,784.02	22.75	288.04	4,388.00	562.21	-1,726.01	1,815.26	1.50	-1.50	0.00
Fort Union									
4,800.00	22.51	288.04	4,402.75	564.11	-1,731.86	1,821.41	1.50	-1.50	0.00
4,900.00	21.01	288.04	4,495.63	575.59	-1,767.10	1,858.48	1.50	-1.50	0.00
5,000.00	19.51	288.04	4,589.44	586.31	-1,800.02	1,893.11	1.50	-1.50	0.00
5,100.00	18.01	288.04	4,684.12	596.27	-1,830.60	1,925.26	1.50	-1.50	0.00
5,200.00	16.51	288.04	4,779.62	605.46	-1,858.81	1,954.93	1.50	-1.50	0.00
5,300.00	15.01	288.04	4,875.86	613.87	-1,884.63	1,982.09	1.50	-1.50	0.00
5,400.00	13.51	288.04	4,972.77	621.50	-1,908.05	2,006.72	1.50	-1.50	0.00
5,500.00	12.01	288.04	5,070.30	628.34	-1,929.04	2,028.80	1.50	-1.50	0.00
5,600.00	10.51	288.04	5,168.38	634.39	-1,947.61	2,048.32	1.50	-1.50	0.00
5,700.00	9.01	288.04	5,266.93	639.64	-1,963.72	2,065.27	1.50	-1.50	0.00
5,800.00	7.51	288.04	5,365.89	644.08	-1,977.38	2,079.63	1.50	-1.50	0.00
5,900.00	6.01	288.04	5,465.19	647.73	-1,988.57	2,091.40	1.50	-1.50	0.00
6,000.00	4.51	288.04	5,564.76	650.57	-1,997.28	2,100.56	1.50	-1.50	0.00
6,100.00	3.01	288.04	5,664.55	652.60	-2,003.51	2,107.12	1.50	-1.50	0.00
6,194.53	1.59	288.04	5,759.00	653.77	-2,007.12	2,110.91	1.50	-1.50	0.00
Ohio Creek									
6,200.00	1.51	288.04	5,764.47	653.82	-2,007.26	2,111.06	1.50	-1.50	0.00
6,300.00	0.01	288.04	5,864.45	654.23	-2,008.52	2,112.38	1.50	-1.50	0.00
6,300.54	0.00	0.00	5,865.00	654.23	-2,008.52	2,112.38	1.50	-1.50	13,217.56
Mesaverde - TR 634-27-597 MVRD - TR 334-27-597 MVRD									
6,400.00	0.00	0.00	5,964.45	654.23	-2,008.52	2,112.38	0.00	0.00	0.00
6,500.00	0.00	0.00	6,064.45	654.23	-2,008.52	2,112.38	0.00	0.00	0.00
6,600.00	0.00	0.00	6,164.45	654.23	-2,008.52	2,112.38	0.00	0.00	0.00
6,700.00	0.00	0.00	6,264.45	654.23	-2,008.52	2,112.38	0.00	0.00	0.00
6,800.00	0.00	0.00	6,364.45	654.23	-2,008.52	2,112.38	0.00	0.00	0.00
6,900.00	0.00	0.00	6,464.45	654.23	-2,008.52	2,112.38	0.00	0.00	0.00
7,000.00	0.00	0.00	6,564.45	654.23	-2,008.52	2,112.38	0.00	0.00	0.00
7,041.55	0.00	0.00	6,606.00	654.23	-2,008.52	2,112.38	0.00	0.00	0.00
Top Gas									
7,100.00	0.00	0.00	6,664.45	654.23	-2,008.52	2,112.38	0.00	0.00	0.00
7,200.00	0.00	0.00	6,764.45	654.23	-2,008.52	2,112.38	0.00	0.00	0.00
7,300.00	0.00	0.00	6,864.45	654.23	-2,008.52	2,112.38	0.00	0.00	0.00
7,400.00	0.00	0.00	6,964.45	654.23	-2,008.52	2,112.38	0.00	0.00	0.00
7,500.00	0.00	0.00	7,064.45	654.23	-2,008.52	2,112.38	0.00	0.00	0.00
7,600.00	0.00	0.00	7,164.45	654.23	-2,008.52	2,112.38	0.00	0.00	0.00
7,700.00	0.00	0.00	7,264.45	654.23	-2,008.52	2,112.38	0.00	0.00	0.00
7,800.00	0.00	0.00	7,364.45	654.23	-2,008.52	2,112.38	0.00	0.00	0.00
7,900.00	0.00	0.00	7,464.45	654.23	-2,008.52	2,112.38	0.00	0.00	0.00
8,000.00	0.00	0.00	7,564.45	654.23	-2,008.52	2,112.38	0.00	0.00	0.00
8,100.00	0.00	0.00	7,664.45	654.23	-2,008.52	2,112.38	0.00	0.00	0.00
8,200.00	0.00	0.00	7,764.45	654.23	-2,008.52	2,112.38	0.00	0.00	0.00
8,300.00	0.00	0.00	7,864.45	654.23	-2,008.52	2,112.38	0.00	0.00	0.00

Database:	Grand Junction District	Local Co-ordinate Reference:	Well TR 634-27-597
Company:	TEP Rocky Mountain LLC	TVD Reference:	GL 8465' & RKB 24' @ 8489.00usft (H&P 318)
Project:	Garfield County, CO NAD83	MD Reference:	GL 8465' & RKB 24' @ 8489.00usft (H&P 318)
Site:	TR 44-27-597 Pad	North Reference:	True
Well:	TR 634-27-597	Survey Calculation Method:	Minimum Curvature
Wellbore:	OH		
Design:	Plan #3		

Planned Survey										
Measured Depth (usft)	Inclination (°)	Azimuth (°)	Vertical Depth (usft)	+N/-S (usft)	+E/-W (usft)	Vertical Section (usft)	Dogleg Rate (°/100usft)	Build Rate (°/100usft)	Turn Rate (°/100usft)	
8,400.00	0.00	0.00	7,964.45	654.23	-2,008.52	2,112.38	0.00	0.00	0.00	
8,500.00	0.00	0.00	8,064.45	654.23	-2,008.52	2,112.38	0.00	0.00	0.00	
8,600.00	0.00	0.00	8,164.45	654.23	-2,008.52	2,112.38	0.00	0.00	0.00	
8,694.55	0.00	0.00	8,259.00	654.23	-2,008.52	2,112.38	0.00	0.00	0.00	
Cameo Coals										
8,700.00	0.00	0.00	8,264.45	654.23	-2,008.52	2,112.38	0.00	0.00	0.00	
8,800.00	0.00	0.00	8,364.45	654.23	-2,008.52	2,112.38	0.00	0.00	0.00	
8,900.00	0.00	0.00	8,464.45	654.23	-2,008.52	2,112.38	0.00	0.00	0.00	
9,000.00	0.00	0.00	8,564.45	654.23	-2,008.52	2,112.38	0.00	0.00	0.00	
9,100.00	0.00	0.00	8,664.45	654.23	-2,008.52	2,112.38	0.00	0.00	0.00	
9,123.55	0.00	0.00	8,688.00	654.23	-2,008.52	2,112.38	0.00	0.00	0.00	
Rollins Ss										
9,200.00	0.00	0.00	8,764.45	654.23	-2,008.52	2,112.38	0.00	0.00	0.00	
9,300.00	0.00	0.00	8,864.45	654.23	-2,008.52	2,112.38	0.00	0.00	0.00	
9,315.55	0.00	0.00	8,880.00	654.23	-2,008.52	2,112.38	0.00	0.00	0.00	
Cozzette										
9,400.00	0.00	0.00	8,964.45	654.23	-2,008.52	2,112.38	0.00	0.00	0.00	
9,500.00	0.00	0.00	9,064.45	654.23	-2,008.52	2,112.38	0.00	0.00	0.00	
9,564.55	0.00	0.00	9,129.00	654.23	-2,008.52	2,112.38	0.00	0.00	0.00	
Corcoran										
9,600.00	0.00	0.00	9,164.45	654.23	-2,008.52	2,112.38	0.00	0.00	0.00	
9,700.00	0.00	0.00	9,264.45	654.23	-2,008.52	2,112.38	0.00	0.00	0.00	
9,737.55	0.00	0.00	9,302.00	654.23	-2,008.52	2,112.38	0.00	0.00	0.00	
Sego										
9,800.00	0.00	0.00	9,364.45	654.23	-2,008.52	2,112.38	0.00	0.00	0.00	
9,900.00	0.00	0.00	9,464.45	654.23	-2,008.52	2,112.38	0.00	0.00	0.00	
10,000.00	0.00	0.00	9,564.45	654.23	-2,008.52	2,112.38	0.00	0.00	0.00	
10,037.55	0.00	0.00	9,602.00	654.23	-2,008.52	2,112.38	0.00	0.00	0.00	
TD - TR 634-27-597 PBHL - TR 334-27-597 PBHL										

Design Targets									
Target Name	Dip Angle (°)	Dip Dir. (°)	TVD (usft)	+N/-S (usft)	+E/-W (usft)	Northing (usft)	Easting (usft)	Latitude	Longitude
- hit/miss target									
- Shape									
TR 634-27-597 MVRD	0.00	0.00	5,865.00	654.23	-2,008.52	1,647,875.24	2,221,325.45	39.5796970	-108.2630068
- plan hits target center									
- Circle (radius 50.00)									
TR 634-27-597 PBHL	0.00	0.00	9,602.00	654.23	-2,008.52	1,647,875.24	2,221,325.45	39.5796970	-108.2630068
- plan hits target center									
- Point									

Casing Points					
Measured Depth (usft)	Vertical Depth (usft)	Name	Casing Diameter (in)	Hole Diameter (in)	
2,784.00	2,581.46	Surface Casing	9.62	14.75	

Database:	Grand Junction District	Local Co-ordinate Reference:	Well TR 634-27-597
Company:	TEP Rocky Mountain LLC	TVD Reference:	GL 8465' & RKB 24' @ 8489.00usft (H&P 318)
Project:	Garfield County, CO NAD83	MD Reference:	GL 8465' & RKB 24' @ 8489.00usft (H&P 318)
Site:	TR 44-27-597 Pad	North Reference:	True
Well:	TR 634-27-597	Survey Calculation Method:	Minimum Curvature
Wellbore:	OH		
Design:	Plan #3		

Formations						
Measured Depth (usft)	Vertical Depth (usft)	Name	Lithology	Dip (°)	Dip Direction (°)	
2,555.18	2,375.00	Wasatch		0.00	0.00	
4,585.51	4,207.00	Top G Sand		0.00	0.00	
4,610.99	4,230.00	Base G Sand		0.00	0.00	
4,784.02	4,388.00	Fort Union		0.00	0.00	
6,194.53	5,759.00	Ohio Creek		0.00	0.00	
6,300.55	5,865.00	Mesaverde		0.00	0.00	
7,041.55	6,606.00	Top Gas		0.00	0.00	
8,694.55	8,259.00	Cameo Coals		0.00	0.00	
9,123.55	8,688.00	Rollins Ss		0.00	0.00	
9,315.55	8,880.00	Cozzette		0.00	0.00	
9,564.55	9,129.00	Corcoran		0.00	0.00	
9,737.55	9,302.00	Sego		0.00	0.00	
10,037.55	9,602.00	TD		0.00	0.00	