



Lat40°, Inc. 6250 W. 10th Street, Unit 2, Greeley, CO 970-515-5294

# NOTIFICATION ZONE DRAWING

STELLA 5N65W22 1-4 PAD

SECTION: 22  
TOWNSHIP: 5N  
RANGE: 65W  
6TH. P.M.  
WELD COUNTY, CO

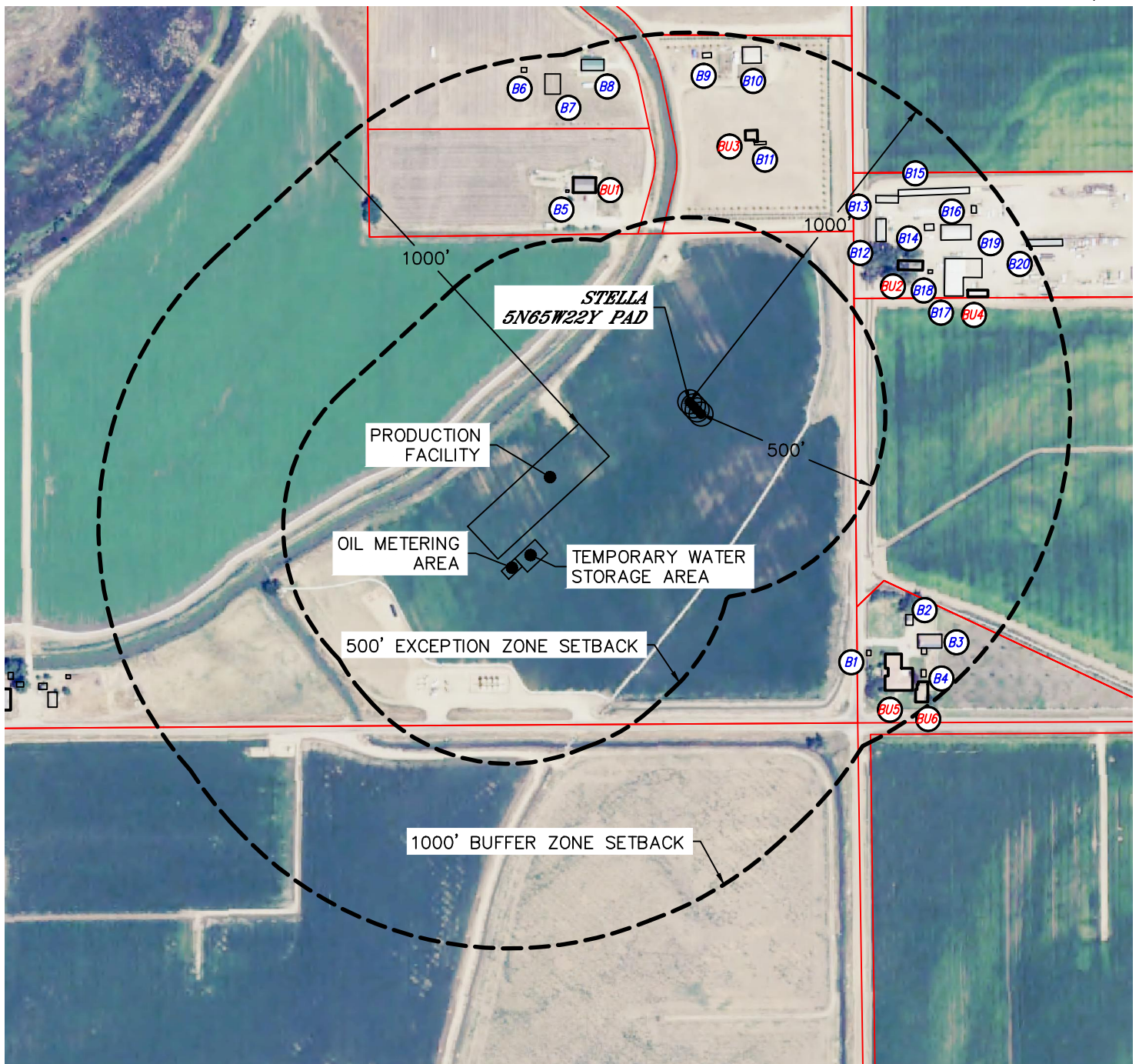

## EXCEPTION ZONE:

NO EXISTING BUILDING UNITS WITHIN EXCEPTION ZONE

## BUFFER ZONE:

- BUILDING UNIT BU1 ±621' NE
- BUILDING UNIT BU2 ±662' NE
- BUILDING UNIT BU3 ±725' NE
- BUILDING UNIT BU4 ±789' NE
- BUILDING UNIT BU5 ±820' SW
- BUILDING UNIT BU6 ±934' SW

## LEGEND

- PROPERTY LINE
- BUILDING
- BUILDING UNIT

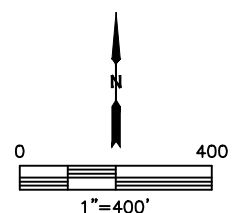

DATE: 1/13/2017  
PROJECT#: 2016091