

MCGIRR 26-L PAD NOTIFICATION ZONE DRAWING

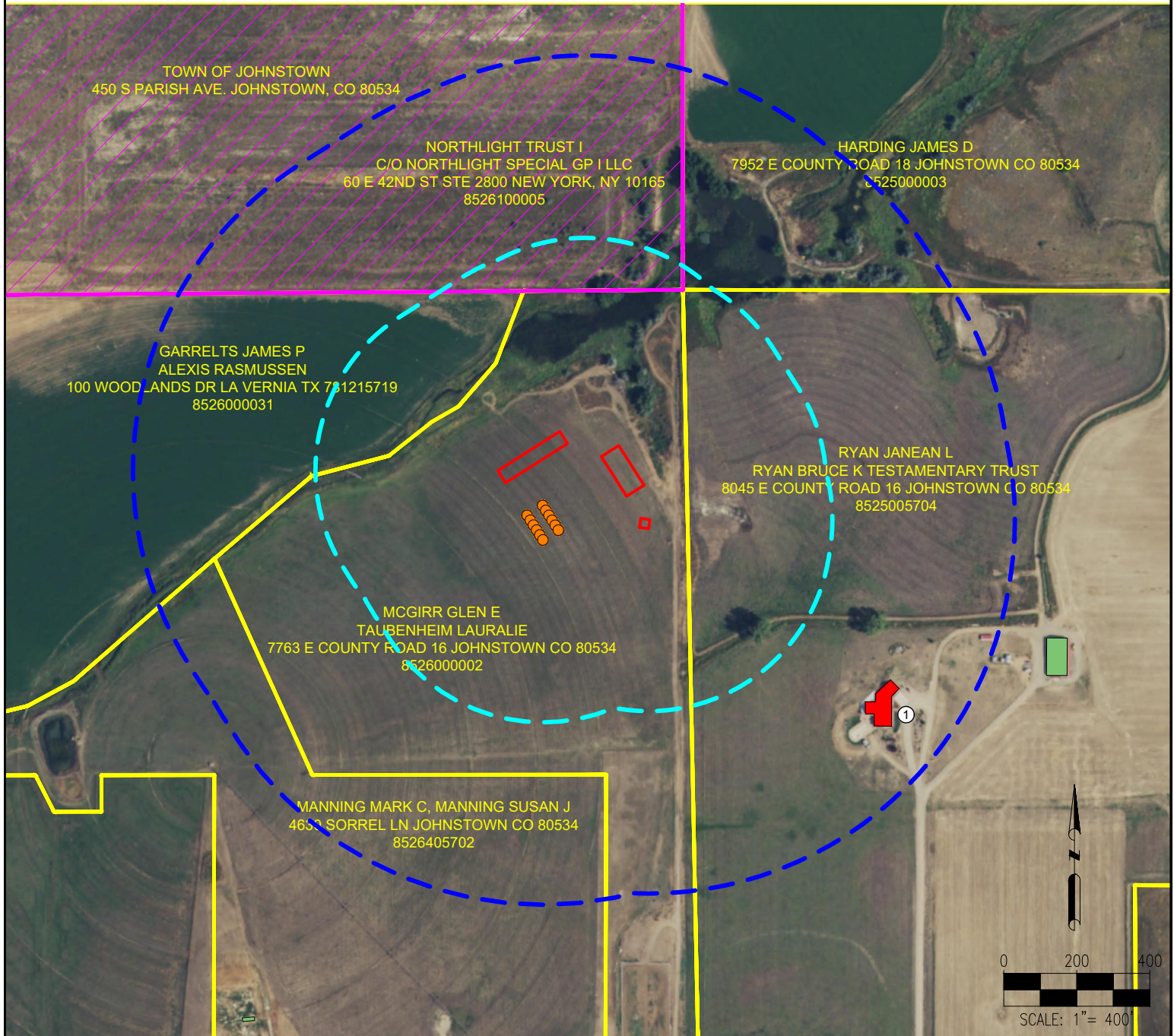

EXCEPTION ZONE

There are no building units within the Exception Zone

BUFFER ZONE

1. Ryan Janean L is $\pm 769'$ SE of Proposed Production Facility

DISCLAIMER:
THIS PLOT DOES NOT REPRESENT A MONUMENTED LAND SURVEY AND SHOULD NOT BE RELIED UPON TO DETERMINE BOUNDARY LINES, PROPERTY OWNERSHIP OR OTHER PROPERTY INTERESTS. PARCEL LINES, IF DEPICTED HAVE NOT BEEN FIELD VERIFIED AND MAY BE BASED UPON PUBLICLY AVAILABLE DATA THAT ALSO HAS NOT BEEN INDEPENDENTLY VERIFIED.

DATA SOURCE:
AERIAL IMAGERY: NAIP 2015
PARCELS: LARIMER COUNTY ASSESSOR

PUBLICLY AVAILABLE DATA SOURCES
HAVE NOT BEEN INDEPENDENTLY
VERIFIED BY PFS.

LEGEND:

- = PROPOSED WELL
- = PROPOSED FACILITY BERM
- = PROPERTY LINE
- = MUNICIPAL BOUNDARY
- = BUILDING UNIT
- = BUILDING
- = 500' EXCEPTION ZONE
- = 1000' BUFFER ZONE

REFERENCE LOCATION

All measurements are made from the wall or corner of the nearest Building Unit and the center of the proposed wellhead or Production Facility edge closest to said Building Unit.



7535 Hilltop Circle
Denver, CO 80221
(303) 928-7128
www.ascentgeomatics.com

FIELD DATE:
03-14-17

DRAWING DATE:
03-15-17

BY:
IJM

CHECKED BY:
CSG

SITE NAME:
MCGIRR 26-L PAD

SURFACE LOCATION:
NE 1/4 SE 1/4 SEC. 26, T5N, R68W, 6TH P.M.
LARIMER COUNTY, COLORADO

PREPARED FOR:

