

MCGIRR 26-L PAD PRODUCTION FACILITY LAYOUT

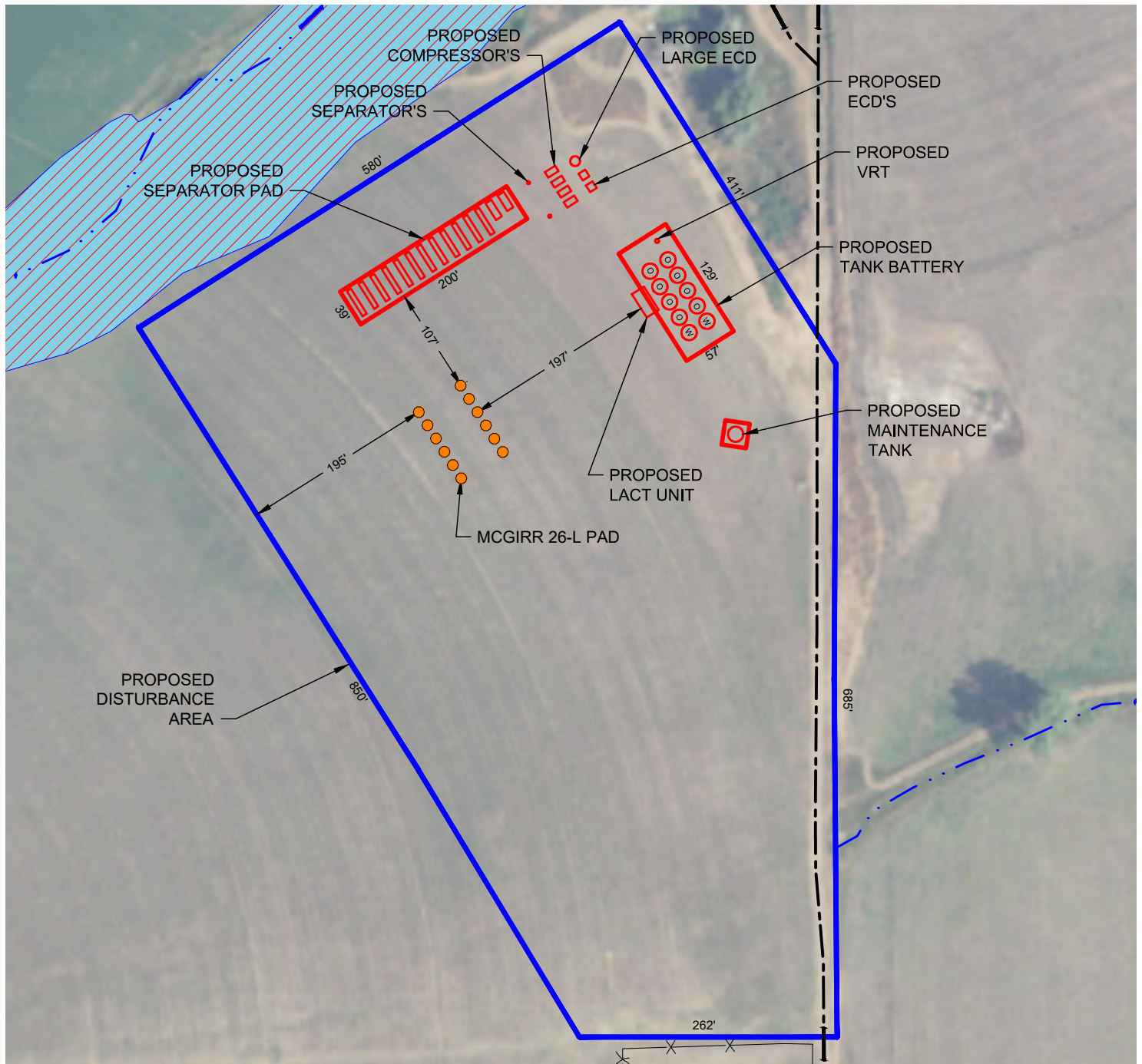

LEGEND

- = PROPOSED WELL
- = PROPOSED DA
- = PROPOSED FACILITIES
- X X = FENCE
- - - = DITCH
- — — = ROAD
- / / / = WETLAND

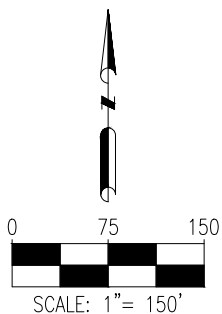

DISCLAIMER:
THIS PLOT DOES NOT REPRESENT A MONUMENTED LAND SURVEY AND SHOULD NOT BE
RELIED UPON TO DETERMINE BOUNDARY LINES, PROPERTY OWNERSHIP OR OTHER
PROPERTY INTERESTS. PARCEL LINES, IF DEPICTED HAVE NOT BEEN FIELD VERIFIED AND
MAY BE BASED UPON PUBLICLY AVAILABLE DATA THAT ALSO HAS NOT BEEN
INDEPENDENTLY VERIFIED.

DATA SOURCE:
AERIAL IMAGE: NAIP 2015
NHD: USGS
WATER WELLS: COLORADO DWR

PUBLICLY AVAILABLE DATA SOURCES HAVE NOT BEEN
INDEPENDENTLY VERIFIED BY PFS.



7535 Hilltop Circle
Denver, CO 80221
(303) 928-7128
www.ascentgeomatics.com

FIELD DATE:
03-14-17

DRAWING DATE:
03-15-17

BY:
IJM

CHECKED BY:
CSG

SITE NAME:
MCGIRR 26-L PAD

SURFACE LOCATION:
NE 1/4 SE 1/4 SEC. 26, T5N, R68W, 6TH P.M.
LARIMER COUNTY, COLORADO

PREPARED FOR:

