

MCGIRR 26-L PAD LOCATION DRAWING

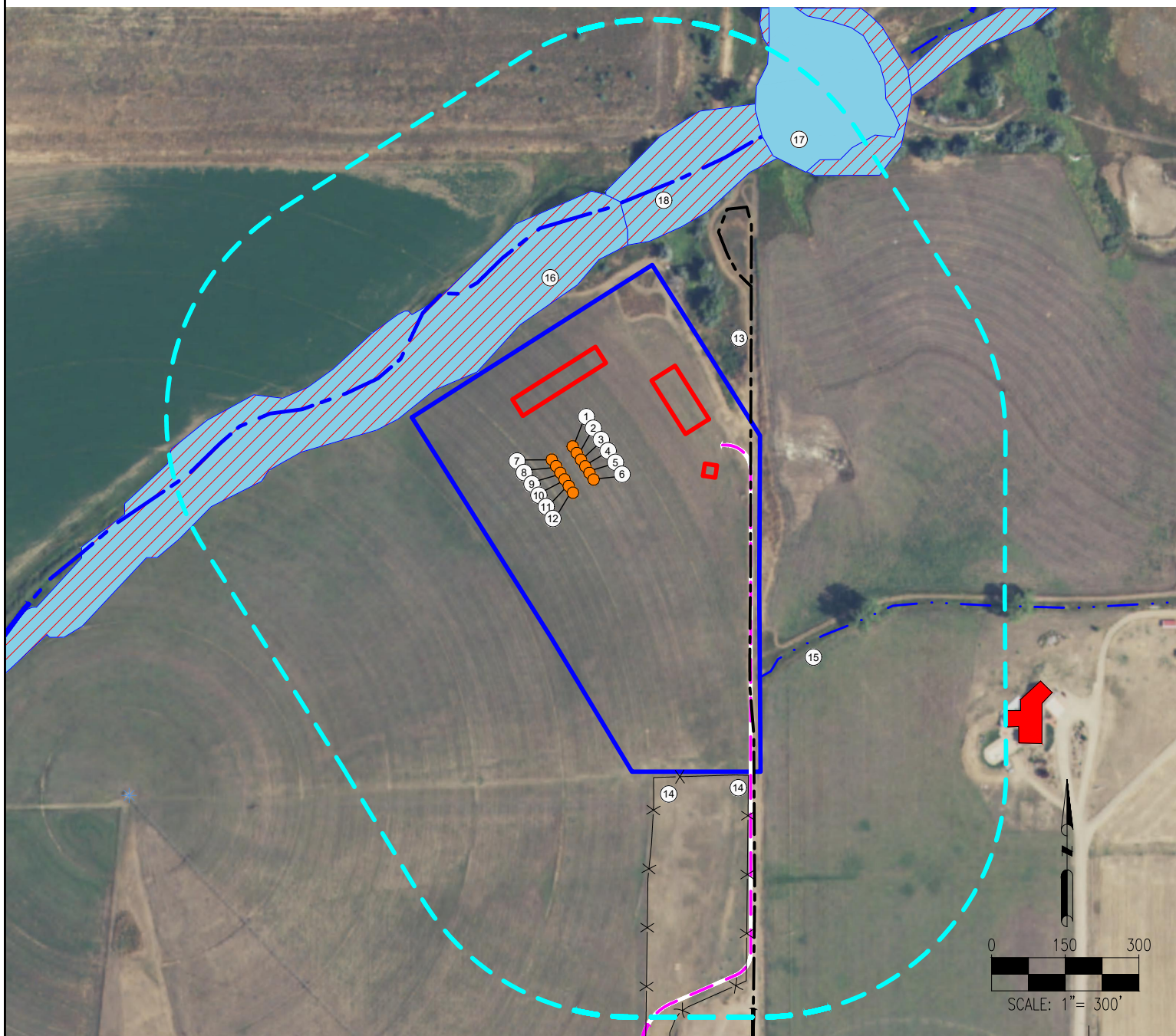

- | | |
|------------------|---|
| 1. NORTHLIGHT 1C | 10. MCGIRR 8N |
| 2. NORTHLIGHT 2N | 11. MCGIRR 11N |
| 3. NORTHLIGHT 3N | 12. MCGIRR 12C |
| 4. NORTHLIGHT 4C | 13. PRIVATE ROAD IS $\pm 363'$ E |
| 5. NORTHLIGHT 5N | 14. FENCE IS $\pm 695'$ SE, $\pm 760'$ SE |
| 6. MCGIRR 1C | 15. DITCHES IS $\pm 606'$ SE |
| 7. MCGIRR 2N | 16. WETLAND IS $\pm 246'$ NW |
| 8. MCGIRR 5N | 17. POND IS $\pm 719'$ NE |
| 9. MCGIRR 6C | 18. SEASONAL STREAM IS $\pm 386'$ NW |

LEGEND:

- | | | |
|-----------------|------------------------|--------------------------|
| = PROPOSED WELL | = PROPOSED ACCESS ROAD | = DISTURBANCE AREA |
| = PIVOT POINT | = EXISTING ROAD | = PROPOSED FACILITY BERM |
| = DITCH | = POND | = WETLANDS |
| = FENCE | = BUILDING UNIT | |
| = STREAM | | |

DISCLAIMER:
THIS PLOT DOES NOT REPRESENT A MONUMENTED LAND SURVEY AND SHOULD NOT BE RELIED UPON TO DETERMINE BOUNDARY LINES, PROPERTY OWNERSHIP OR OTHER PROPERTY INTERESTS. PARCEL LINES, IF DEPICTED HAVE NOT BEEN FIELD VERIFIED AND MAY BE BASED UPON PUBLICLY AVAILABLE DATA THAT ALSO HAS NOT BEEN INDEPENDENTLY VERIFIED.

DATA SOURCE:
AERIAL IMAGERY: NAIP 2015
WATER WELLS: COLORADO DWR
NHD: USGS

PUBLICLY AVAILABLE DATA SOURCES HAVE NOT BEEN INDEPENDENTLY VERIFIED BY PFS.

MEASURED FROM NEAREST WELL OR FACILITY:

BUILDING	$\pm 770'$ SE
BUILDING UNIT	$\pm 770'$ SE
PUBLIC ROAD (EAST COUNTY ROAD 16)	$\pm 1944'$ S
PROPERTY LINE (RYAN JANEAN L)	$\pm 96'$ E
UTILITY (POWERLINE)	$\pm 1361'$ SE
RAILROAD	$> 5280'$ NE

MEASURED FROM NEAREST EDGE OF DISTURBANCE:

SURFACE WATER (DITCH)	$\pm 1'$ E
-----------------------	------------

MEASURED FROM NEAREST WELL:

WATER WELL	$\pm 1701'$ SE	SWL = 0'
PERMIT: 300760		RECEIPT: 36733821
WATER WELL	$\pm 3960'$ NW	SWL = 40'
PERMIT: 75141		RECEIPT: 9041100

REFERENCE LOCATION

NORTHLIGHT 1C

LAT: 40.369291° N
LONG: 104.966070° W
ELEVATION: 4942'
2051' FSL & 384' FEL
PDOP: 1.4
GPS OPERATOR: DOMINICK DAVIS

DISTURBANCE ACREAGE:

10.48 ACRES DRILLING OPERATIONS
3.33 ACRES INTERIM RECLAIM

CURRENT SURFACE USE: IRRIGATED CROP
FUTURE SURFACE USE: IRRIGATED CROP

PREPARED FOR:



7535 Hilltop Circle
Denver, CO 80221
(303) 928-7128
www.ascentgeomatics.com

FIELD DATE:
03-14-17

DRAWING DATE:
03-17-17

BY:
CSG

CHECKED BY:
IJM

SITE NAME:
MCGIRR 26-L PAD

SURFACE LOCATION:

NE 1/4 SE 1/4 SEC. 26, T5N, R68W, 6TH P.M.
LARIMER COUNTY, COLORADO