

# LOCATION DRAWING CATNIP FACILITY

SW1/4 SECTION 23, TOWNSHIP 1 NORTH, RANGE 67 WEST, 6TH P.M.

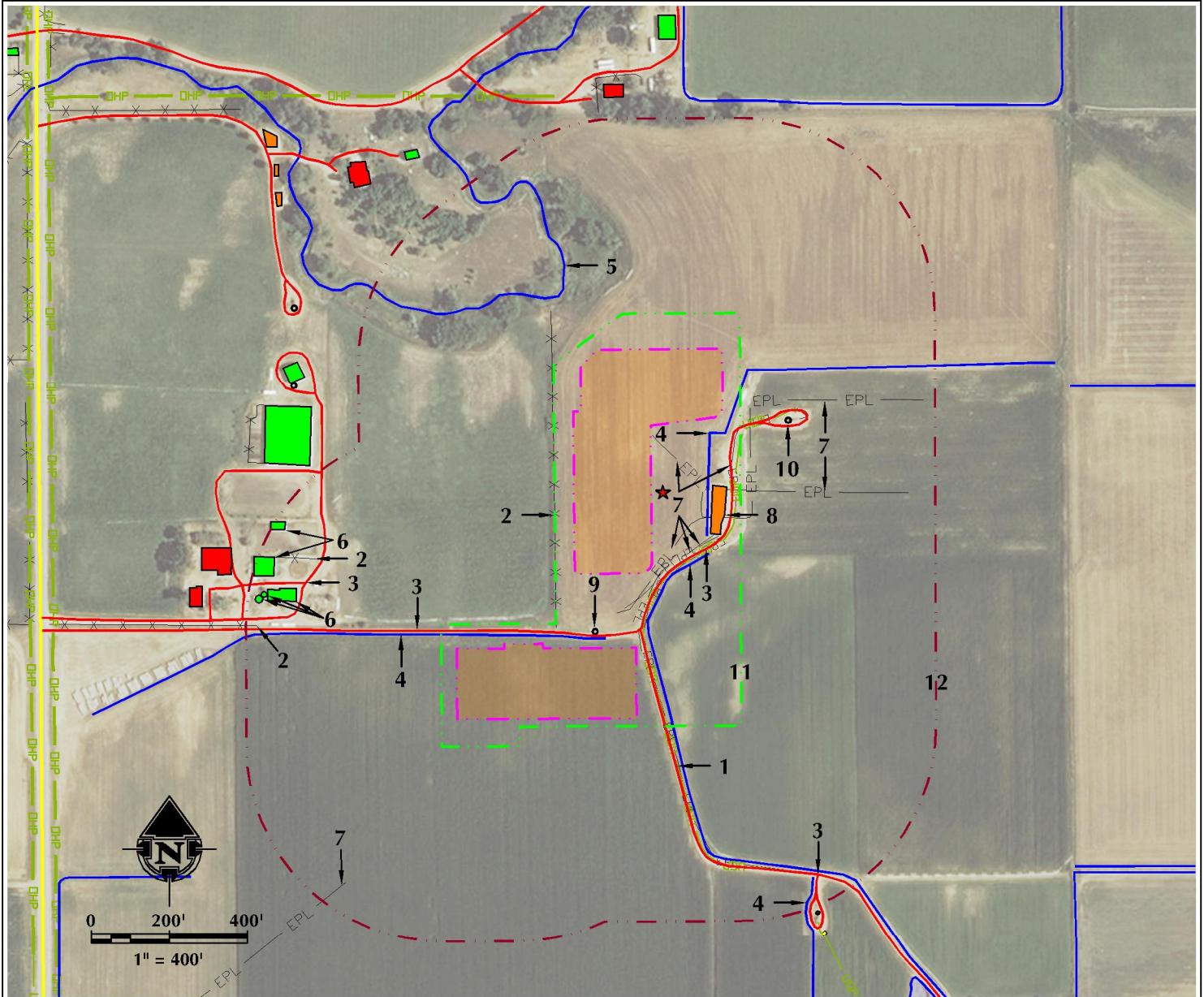

- |   |  |   |
|---|--|---|
| 1. BURIED POWER LINES ARE $\pm 184'$ E.   | 5. BIG DRY CREEK IS $\pm 570'$ NW.   | 9. EXISTING WELL: DOROTHY SEBOLD UNIT 1 IS $\pm 397'$ SW. |
| 2. EXISTING FENCES ARE $\pm 279'$ W, $\pm 910'$ W AND $\pm 1096'$ W.                                | 6. EXISTING BUILDINGS ARE $\pm 972'$ W, $\pm 973'$ W, $\pm 1011'$ W, $\pm 1049'$ W AND $\pm 1062'$ W.  | 10. EXISTING WELL: SEBOLD, DOROTHY B-1 IS $\pm 370'$ NE.  |
| 3. EXISTING PRIVATE ROADS ARE $\pm 181'$ SE, $\pm 355'$ S, $\pm 872'$ W AND $\pm 1058'$ S.          | 7. EXISTING BURIED PIPELINES ARE $\pm 85'$ NE, $\pm 108'$ SE, $\pm 163'$ E, $\pm 169'$ E, $\pm 169'$ SE, $\pm 186'$ SE, $\pm 1290'$ SW AND $\pm 227'$ E. | 11. OPERATIONAL DISTURBANCE AREA                          |
| 4. EXISTING DITCHES ARE $\pm 116'$ E, $\pm 197'$ SE, $\pm 402'$ S, $\pm 570'$ NW AND $\pm 1059'$ S. | 8. EXISTING FACILITY IS $\pm 126'$ E.  | 12. 500' BUFFER   |

## LEGEND

- |   |   |  |
|---|---|--|
| <ul style="list-style-type: none"> <li>● EXISTING WELL</li> <li>● PROPOSED WELL</li> <li>— EXISTING FENCE</li> <li>— PUBLIC ROAD</li> <li>— PRIVATE ROAD</li> <li>— PUMP JACK AREA</li> </ul> | <ul style="list-style-type: none"> <li>— 500' BUFFER</li> <li>— DISTURBANCE AREA</li> <li>— PROPOSED FACILITY</li> <li>— EPL — EXISTING PIPELINE</li> <li>— DITCH/CANAL/DRAINAGE</li> <li>— ELECTRIC BOX</li> </ul> | <ul style="list-style-type: none"> <li>— OHP — OVERHEAD POWER LINE</li> <li>— UGP — BURIED POWER LINE</li> <li>— EXISTING FACILITY</li> <li>— EXISTING BUILDINGS</li> <li>— RESIDENCE/BUILDING UNIT</li> <li>— POND</li> </ul> |
|---|---|--|

## \* REFERENCE LOCATION \*

ALL MEASUREMENTS ARE MADE FROM  
REFERENCE POINT ★  
LAT: 40.033890° LONG: -104.861566° (NAD83)  
EXISTING GROUND ELEVATION = 4984.7'  
FOOTAGES: 1650' FSL & 1598' FWL

SURFACE USE: IRRIGATED CROPLAND

\* MEASURED FROM FACILITY EDGE \*  
NEAREST BUILDING UNIT: >616' W  
NEAREST BUILDING: >436' W

PREPARED FOR:

**Kerr-McGee Oil & Gas Onshore L.P.**



**609 CONSULTING, LLC**

LOVELAND OFFICE  
1615 Foxtrail Drive, Suite 204  
Loveland, Colorado 80538  
Phone 970-776-4331

SHERIDAN OFFICE  
1095 Saberton Avenue  
Sheridan, Wyoming 82801  
Phone 307-674-0609

DATE SURVEYED: 5/7/15

DATE: 8/5/15

DRAFTER: SJM

REVISED: 3/31/17

DATA SOURCES:

- AERIAL COURTESY OF ESRI, INC.  
- WATER WELLS COURTESY OF  
COLORADO DIVISION OF WATER  
RESOURCES