

State of Colorado
Oil and Gas Conservation Commission
DEPARTMENT OF NATURAL RESOURCES

FOR OGCC USE ONLY
RECEIVED

MAY 17 2001

10:00 AM

ET	OE	PR	ES
----	----	----	----

SUNDRY NOTICE

Submit original plus one copy. This form is to be used for general, technical and environmental sundry information. For proposed or completed operations, describe in full on Technical Information Page (back of this form).

1. OGCC Operator Number: 67305	4. Contact Name & Phone
2. Name of Operator: Patina Oil & Gas Corporation	Polly Durden
3. Address: 1625 Broadway, Suite 2000	No: 303-389-3684
City: Denver State: CO Zip: 80202	Fax: 303-595-7411
5. API Number: 05-123-20010	6. OGCC Lease No:
7. Well Name: Erickson Birkle P	Number: 25-4 Ji
8. Location (QtrQtr, Sec, Twp, Rng, Meridian) NWNW G19 Section 25-T3N-R67W	
9. County: Weld	10. Field Name: Wattenberg
11. Federal, Indian or State Lease Number:	

Complete the Attachment Checklist

	Oper	OGCC
Survey Plat		
Directional Survey		
Surface Equipment		
Technical Information Page		
Other		

12. General Notice



Change well name from _____ to _____ Effective Date: _____

Change of location from 673' FNL & 460' FWL
Attach new survey to 501' FNL & 478' FWL

Abandoned Location. Is site ready for inspection? Yes No Effective Date: _____
Was location ever built? Yes No Permit No: _____

Well first shut in or temporarily abandoned _____ Notice of continued shut-in status.
Has production equipment been removed from Site? Yes No
MIT required if shut in longer than two years. Date of last MIT: _____

Well resumed production on _____

Request for Confidential Status (6 months).

Final reclamation will commence approximately on _____

Final reclamation is completed and site is ready for inspection. Attach technical page describing final reclamation procedures per Rule 1000c.4.

Change of Operator (prior to drilling). Effective Date: _____ Plugging bond: Blanket Individual

Spud Date _____

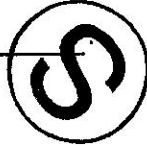

13. Technical Engineering/Environmental Notice

Notice of Intent Approximate Start Date: _____

Report of Work Done Date work Completed: _____

Details of work must be described in full on Technical Information Page (Page 2 must be submitted).

<input type="checkbox"/> Commingle Zones	<input type="checkbox"/> Request to Vent or Flare	<input type="checkbox"/> E & P Waste Disposal
<input type="checkbox"/> Intent to Recomplete	<input type="checkbox"/> Repair Well	<input type="checkbox"/> Beneficial Reuse of E&P Waste
<input type="checkbox"/> Change Drilling Plans	<input type="checkbox"/> Convert Well to Injection (in an Approved Secondary Project)	<input type="checkbox"/> New Pit
<input type="checkbox"/> Reservoir Stimulation	<input type="checkbox"/> Additional Source Leases for Water Disposal Well	<input type="checkbox"/> Landfarming
<input type="checkbox"/> Perforating/Perfs Added	<input type="checkbox"/> Other: _____	<input type="checkbox"/> Status Update/Change of Remediation Plans for Spills and Releases
Gross Interval Changed? <input type="checkbox"/> Yes <input type="checkbox"/> No		

I hereby certify that the statements made in this form are, to the best of my knowledge, true, correct, and complete.

Print Name: Polly Durden
Signed: Polly Durden Title: Sr. Engineering Tech Date: 04/17/01

OGCC Approved: Bill McCon Title: Eng Date: 5/5/01

CONDITIONS OF APPROVAL, IF ANY:

WELL LOCATION CERTIFICATE

RECEIVED

NW CRN SEC. 25
2.5⁺ AC PLS 19585

SECTION 25, TOWNSHIP 3 NORTH, RANGE 67 WEST

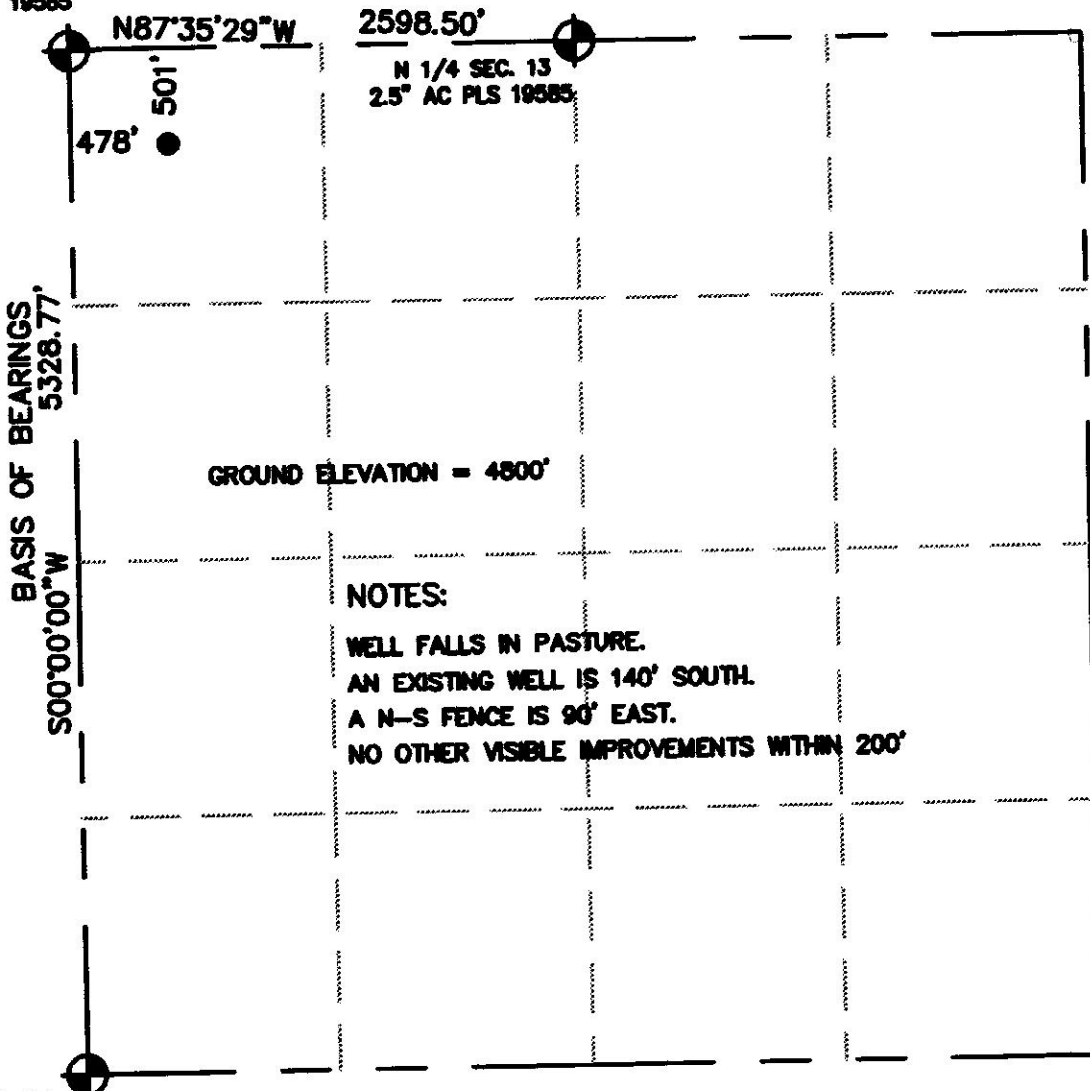

N 1/4 SEC. 13
2.5⁺ AC PLS 19585

GROUND ELEVATION = 4800'

NOTES:

WELL FALLS IN PASTURE.
AN EXISTING WELL IS 140' SOUTH.
A N-S FENCE IS 90' EAST.
NO OTHER VISIBLE IMPROVEMENTS WITHIN 200'



SW CRN SEC. 25
3.25⁺ AC LS 4382

I HEREBY CERTIFY TO PATINA OIL & GAS, THAT THIS WELL LOCATION CERTIFICATE FOR THE WELL ERICKSON BIRKLE P25-4 IS LOCATED 501' FNL & 478' FWL, SEC. 25, T3N, R67W.



1" = 1000'

ELEVATION FROM USGS MAP, 1929 DATUM

THIS IS NOT A MONUMENTED BOUNDARY SURVEY, IT IS ONLY INTENDED TO DEPICT THE WELL LOCATION TO SECTION LINES.

PREPARED BY: HORSESHOE SURVEYING, LLC 1703 S. KLINE WY LAKEWOOD, CO. 80232	WELL NAME: ERICKSON BIRKLE P25-4
	LOCATION: NWNW, SEC. 25, T3N, R67W
DATE: 4 4 01	BY: TGC
JOB NO.	SHEET NO. 1 OF 1

