



Project: Mesa County, CO
 Site: Nichols 24-07 Pad
 Well: Nichols 0994-24-10E
 Wellbore: Wellbore #1
 Design: Design #1
 Latitude: 39.263386
 Longitude: -107.830825
 Ground Level: 7212.0
 well @ 7242.0usft (H&P #522)



PROJECT DETAILS: Mesa County, CO

Geodetic System: US State Plane 1983
 Datum: North American Datum 1983
 Ellipsoid: GRS 1980
 Zone: Colorado Central Zone
 System Datum: Mean Sea Level

REFERENCE INFORMATION

Co-ordinate (N/E) Reference: Well Nichols 0994-24-10E, True North
 Vertical (TVD) Reference: well @ 7242.0usft (H&P #522)
 Section (VS) Reference: Slot - (0.0N, 0.0E)
 Measured Depth Reference: well @ 7242.0usft (H&P #522)
 Calculation Method: Minimum Curvature

WELL DETAILS: Nichols 0994-24-10E

+N/-S	+E/-W	Northing	Ground Level: Easting	7212.0 Latitude	Longitude
0.0	0.0	1529287.66	2346138.72	39.263386	-107.830825

WELLBORE TARGET DETAILS (MAP CO-ORDINATES AND LAT/LONG)

Name	TVD	+N/-S	+E/-W	Northing	Easting	Latitude	Longitude
PBHL - Nichols 0994-24-10E	8082.0	38.3	1387.6	1529290.34	2341826.88	39.263491	-107.825924

SECTION DETAILS

MD	Inc	Azi	TVD	+N/-S	+E/-W	Dleg	TFace	VSect	Annotation
0.0	0.00	0.00	0.0	0.0	0.0	0.00	0.00	0.0	
500.0	0.00	0.00	500.0	0.0	0.0	0.00	0.00	0.0	KOP (Build 3° / 100')
1063.9	16.92	88.42	1055.8	2.3	82.6	3.00	88.42	82.7	EOB @ 16.92° Inc. / 88.42° Azm
8264.3	16.92	88.42	8076.2	36.0	1305.0	0.00	0.00	1305.5	Drop 3° / 100'
8830.2	0.00	0.00	8632.0	38.3	1387.6	3.00	180.00	1388.2	EOB @ Vertical
8280.2	0.00	0.00	8082.0	38.3	1387.6	0.00	0.00	1388.2	TD @ 8280.2' MD / 8082.0' TVD

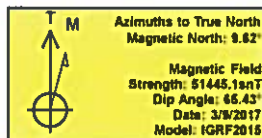

FORMATION TOP DETAILS

TVDPATH	MDPATH	Formation
2482.0	2554.7	G' Sand
4232.0	4383.8	Williams Fork
5632.0	5830.2	TOG
6532.0	6730.2	Cameo
7192.0	7390.2	Base Cameo Coal
7232.0	7430.2	Rollins
7682.0	7880.2	Cozzette
7832.0	8030.2	Corcoran

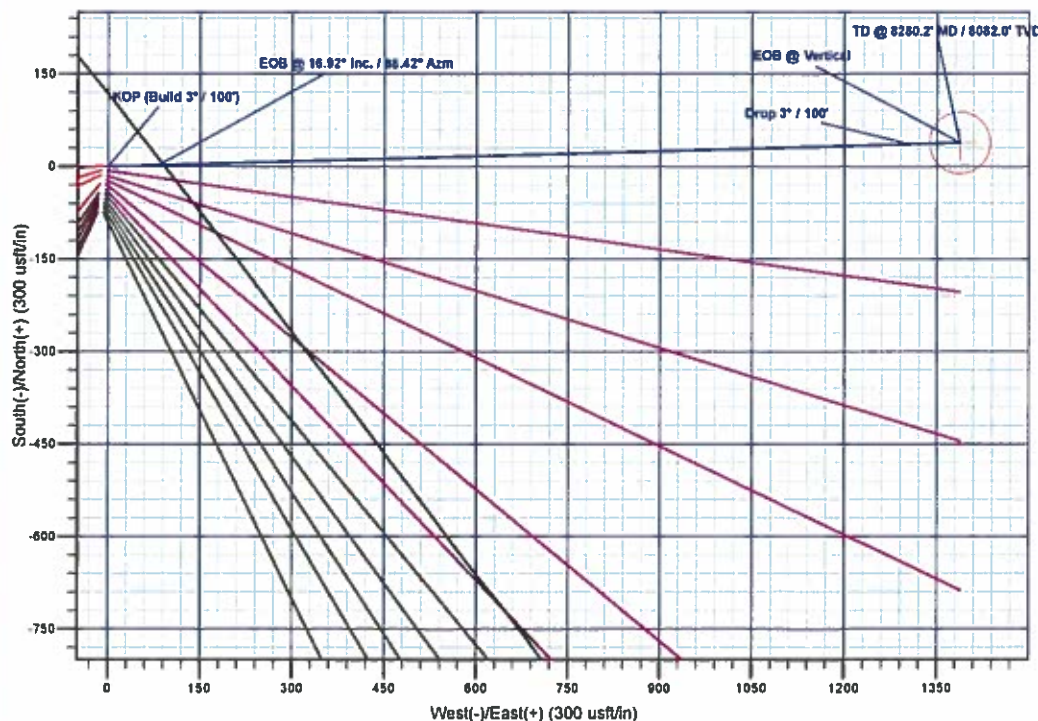
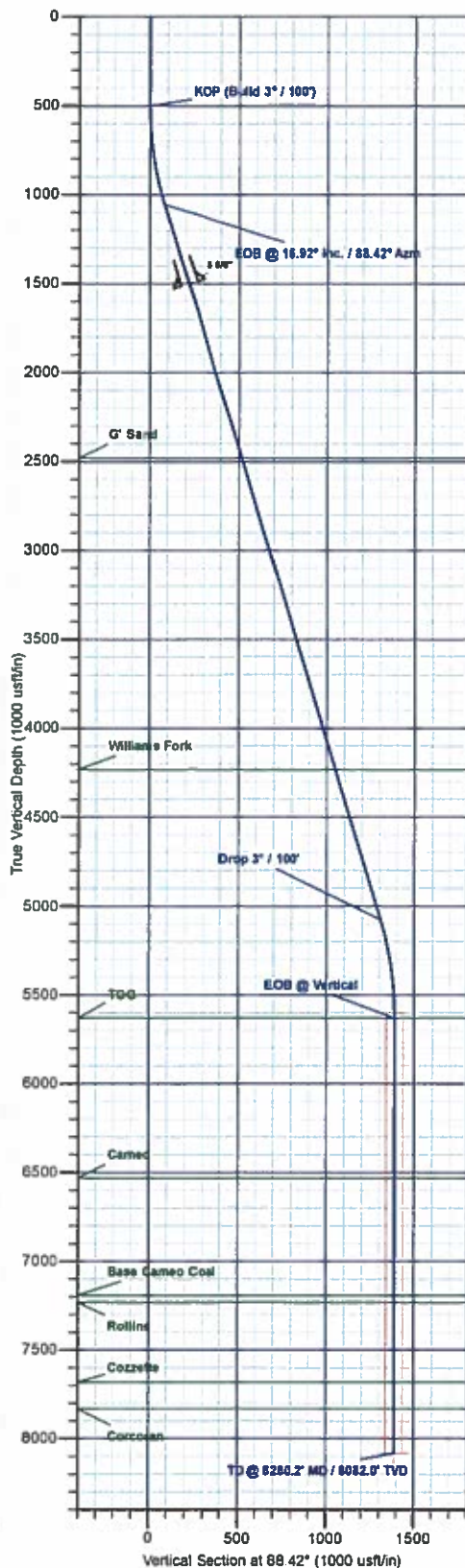

Plan: Design #1 (Nichols 0994-24-10E/Wellbore #1)

Created By: Will Jircik Date: 15:48, March 10 2017



Laramie Energy, LLC

**Mesa County, CO
Nichols 24-07 Pad
Nichols 0994-24-10E**

Wellbore #1

Plan: Design #1

QES Well Planning Report

10 March, 2017





Well Planning Report



Database:	EDM5002	Local Co-ordinate Reference:	Well Nichols 0994-24-10E
Company:	Laramie Energy, LLC	TVD Reference:	well @ 7242.0usft (H&P #522)
Project:	Mesa County, CO	MD Reference:	well @ 7242.0usft (H&P #522)
Site:	Nichols 24-07 Pad	North Reference:	True
Well:	Nichols 0994-24-10E	Survey Calculation Method:	Minimum Curvature
Wellbore:	Wellbore #1		
Design:	Design #1		

Project	Mesa County, CO		
Map System:	US State Plane 1983	System Datum:	Mean Sea Level
Geo Datum:	North American Datum 1983		
Map Zone:	Colorado Central Zone		

Site	Nichols 24-07 Pad			
Site Position:		Northing:	1,529,213.07 usft	Latitude: 39.263181
From:	Lat/Long	Easting:	2,340,128.94 usft	Longitude: -107.830853
Position Uncertainty:	0.0 usft	Slot Radius:	13-3/16 "	Grid Convergence: -1.47 "

Well	Nichols 0994-24-10E			
Well Position	+N/-S	74.8 usft	Northing:	1,529,287.66 usft
	+E/-W	7.9 usft	Easting:	2,340,138.73 usft
Position Uncertainty		0.0 usft	Wellhead Elevation:	0.0 usft
			Ground Level:	7,212.0 usft

Wellbore	Wellbore #1				
Magnetics	Model Name	Sample Date	Declination (°)	Dip Angle (°)	Field Strength (nT)
	IGRF2015	3/9/2017	9.63	65.43	51,445

Design	Design #1			
Audit Notes:				
Version:	Phase:	PLAN	Tie On Depth:	0.0
Vertical Section:	Depth From (TVD) (usft)	+N/-S (usft)	+E/-W (usft)	Direction (°)
	0.0	0.0	0.0	88.42

Plan Sections										
Measured Depth (usft)	Inclination (°)	Azimuth (°)	Vertical Depth (usft)	+N/-S (usft)	+E/-W (usft)	Dogleg Rate (°/100usft)	Build Rate (°/100usft)	Turn Rate (°/100usft)	TFO (°)	Target
0.0	0.00	0.00	0.0	0.0	0.0	0.00	0.00	0.00	0.00	
500.0	0.00	0.00	500.0	0.0	0.0	0.00	0.00	0.00	0.00	
1,063.9	16.92	88.42	1,055.8	2.3	82.6	3.00	3.00	0.00	88.42	
5,266.3	16.92	88.42	5,076.2	36.0	1,305.0	0.00	0.00	0.00	0.00	
5,830.2	0.00	0.00	5,632.0	38.3	1,387.6	3.00	-3.00	0.00	180.00	
8,280.2	0.00	0.00	8,082.0	38.3	1,387.6	0.00	0.00	0.00	0.00	PBHL - Nichols 0994-



Well Planning Report



Database:	EDM5002	Local Co-ordinate Reference:	Well Nichols 0994-24-10E
Company:	Laramie Energy, LLC	TVD Reference:	well @ 7242 0usft (H&P #522)
Project:	Mesa County, CO	MD Reference:	well @ 7242 0usft (H&P #522)
Site:	Nichols 24-07 Pad	North Reference:	True
Well:	Nichols 0994-24-10E	Survey Calculation Method:	Minimum Curvature
Wellbore:	Wellbore #1		
Design:	Design #1		

Planned Survey

Measured Depth (usft)	Inclination (°)	Azimuth (°)	Vertical Depth (usft)	+N/-S (usft)	+E/-W (usft)	Vertical Section (usft)	Dogleg Rate (°/100usft)	Build Rate (°/100usft)	Turn Rate (°/100usft)
0.0	0.00	0.00	0.0	0.0	0.0	0.0	0.00	0.00	0.00
100.0	0.00	0.00	100.0	0.0	0.0	0.0	0.00	0.00	0.00
200.0	0.00	0.00	200.0	0.0	0.0	0.0	0.00	0.00	0.00
300.0	0.00	0.00	300.0	0.0	0.0	0.0	0.00	0.00	0.00
400.0	0.00	0.00	400.0	0.0	0.0	0.0	0.00	0.00	0.00
KOP (Build 3° / 100')									
500.0	0.00	0.00	500.0	0.0	0.0	0.0	0.00	0.00	0.00
600.0	3.00	88.42	600.0	0.1	2.6	2.6	3.00	3.00	0.00
700.0	6.00	88.42	699.6	0.3	10.5	10.5	3.00	3.00	0.00
800.0	9.00	88.42	798.8	0.6	23.5	23.5	3.00	3.00	0.00
900.0	12.00	88.42	897.1	1.2	41.7	41.7	3.00	3.00	0.00
1,000.0	15.00	88.42	994.3	1.8	65.1	65.1	3.00	3.00	0.00
EOB @ 16.92° Inc. / 88.42° Azm									
1,063.9	16.92	88.42	1,055.8	2.3	82.6	82.7	3.00	3.00	0.00
1,100.0	16.92	88.42	1,090.3	2.6	93.1	93.1	0.00	0.00	0.00
1,200.0	16.92	88.42	1,186.0	3.4	122.2	122.2	0.00	0.00	0.00
1,300.0	16.92	88.42	1,281.6	4.2	151.3	151.3	0.00	0.00	0.00
1,400.0	16.92	88.42	1,377.3	5.0	180.4	180.4	0.00	0.00	0.00
1,500.0	16.92	88.42	1,473.0	5.8	209.5	209.5	0.00	0.00	0.00
8 5/8"									
1,530.0	16.92	88.42	1,501.7	6.0	218.2	218.3	0.00	0.00	0.00
1,600.0	16.92	88.42	1,568.6	6.6	238.6	238.6	0.00	0.00	0.00
1,700.0	16.92	88.42	1,664.3	7.4	267.6	267.7	0.00	0.00	0.00
1,800.0	16.92	88.42	1,760.0	8.2	296.7	296.8	0.00	0.00	0.00
1,900.0	16.92	88.42	1,855.7	9.0	325.8	325.9	0.00	0.00	0.00
2,000.0	16.92	88.42	1,951.3	9.8	354.9	355.0	0.00	0.00	0.00
2,100.0	16.92	88.42	2,047.0	10.6	384.0	384.1	0.00	0.00	0.00
2,200.0	16.92	88.42	2,142.7	11.4	413.1	413.2	0.00	0.00	0.00
2,300.0	16.92	88.42	2,238.3	12.2	442.2	442.3	0.00	0.00	0.00
2,400.0	16.92	88.42	2,334.0	13.0	471.3	471.4	0.00	0.00	0.00
2,500.0	16.92	88.42	2,429.7	13.8	500.4	500.5	0.00	0.00	0.00
G' Sand									
2,554.7	16.92	88.42	2,482.0	14.2	516.3	516.5	0.00	0.00	0.00
2,600.0	16.92	88.42	2,525.4	14.6	529.4	529.6	0.00	0.00	0.00
2,700.0	16.92	88.42	2,621.0	15.4	558.5	558.7	0.00	0.00	0.00
2,800.0	16.92	88.42	2,716.7	16.2	587.6	587.8	0.00	0.00	0.00
2,900.0	16.92	88.42	2,812.4	17.0	616.7	616.9	0.00	0.00	0.00
3,000.0	16.92	88.42	2,908.1	17.8	645.8	646.0	0.00	0.00	0.00
3,100.0	16.92	88.42	3,003.7	18.6	674.9	675.1	0.00	0.00	0.00
3,200.0	16.92	88.42	3,099.4	19.4	704.0	704.2	0.00	0.00	0.00
3,300.0	16.92	88.42	3,195.1	20.2	733.1	733.3	0.00	0.00	0.00
3,400.0	16.92	88.42	3,290.7	21.0	762.1	762.4	0.00	0.00	0.00
3,500.0	16.92	88.42	3,386.4	21.8	791.2	791.5	0.00	0.00	0.00
3,600.0	16.92	88.42	3,482.1	22.6	820.3	820.6	0.00	0.00	0.00
3,700.0	16.92	88.42	3,577.8	23.4	849.4	849.7	0.00	0.00	0.00
3,800.0	16.92	88.42	3,673.4	24.2	878.5	878.8	0.00	0.00	0.00
3,900.0	16.92	88.42	3,769.1	25.0	907.6	907.9	0.00	0.00	0.00
4,000.0	16.92	88.42	3,864.8	25.8	936.7	937.0	0.00	0.00	0.00
4,100.0	16.92	88.42	3,960.5	26.6	965.8	966.1	0.00	0.00	0.00
4,200.0	16.92	88.42	4,056.1	27.5	994.9	995.2	0.00	0.00	0.00
4,300.0	16.92	88.42	4,151.8	28.3	1,023.9	1,024.3	0.00	0.00	0.00
Williams Fork									
4,383.8	16.92	88.42	4,232.0	28.9	1,048.3	1,048.7	0.00	0.00	0.00
4,400.0	16.92	88.42	4,247.5	29.1	1,053.0	1,053.4	0.00	0.00	0.00



Well Planning Report



Database:	EDM5002	Local Co-ordinate Reference:	Well Nichols 0994-24-10E
Company:	Laramie Energy, LLC	TVD Reference:	well @ 7242 0usft (H&P #522)
Project:	Mesa County, CO	MD Reference:	well @ 7242 0usft (H&P #522)
Site:	Nichols 24-07 Pad	North Reference:	True
Well:	Nichols 0994-24-10E	Survey Calculation Method:	Minimum Curvature
Wellbore:	Wellbore #1		
Design:	Design #1		

Planned Survey									
Measured Depth (usft)	Inclination (°)	Azimuth (°)	Vertical Depth (usft)	+N/-S (usft)	+E/-W (usft)	Vertical Section (usft)	Dogleg Rate (°/100usft)	Build Rate (°/100usft)	Turn Rate (°/100usft)
4,500.0	16.92	88.42	4,343.1	29.9	1,082.1	1,082.5	0.00	0.00	0.00
4,600.0	16.92	88.42	4,438.8	30.7	1,111.2	1,111.6	0.00	0.00	0.00
4,700.0	16.92	88.42	4,534.5	31.5	1,140.3	1,140.7	0.00	0.00	0.00
4,800.0	16.92	88.42	4,630.2	32.3	1,169.4	1,169.8	0.00	0.00	0.00
4,900.0	16.92	88.42	4,725.8	33.1	1,198.5	1,198.9	0.00	0.00	0.00
5,000.0	16.92	88.42	4,821.5	33.9	1,227.6	1,228.0	0.00	0.00	0.00
5,100.0	16.92	88.42	4,917.2	34.7	1,256.7	1,257.1	0.00	0.00	0.00
5,200.0	16.92	88.42	5,012.9	35.5	1,285.7	1,286.2	0.00	0.00	0.00
Drop 3° / 100'									
5,266.3	16.92	88.42	5,076.2	36.0	1,305.0	1,305.5	0.00	0.00	0.00
5,300.0	15.91	88.42	5,108.6	36.3	1,314.5	1,315.0	3.00	-3.00	0.00
5,400.0	12.91	88.42	5,205.5	37.0	1,339.4	1,339.9	3.00	-3.00	0.00
5,500.0	9.91	88.42	5,303.5	37.5	1,359.2	1,359.7	3.00	-3.00	0.00
5,600.0	6.91	88.42	5,402.4	37.9	1,373.8	1,374.3	3.00	-3.00	0.00
5,700.0	3.91	88.42	5,501.9	38.2	1,383.2	1,383.7	3.00	-3.00	0.00
5,800.0	0.91	88.42	5,601.8	38.3	1,387.4	1,387.9	3.00	-3.00	0.00
EOB @ Vertical - TOG									
5,830.2	0.00	0.00	5,632.0	38.3	1,387.6	1,388.2	3.00	-3.00	-293.02
5,900.0	0.00	0.00	5,701.8	38.3	1,387.6	1,388.2	0.00	0.00	0.00
6,000.0	0.00	0.00	5,801.8	38.3	1,387.6	1,388.2	0.00	0.00	0.00
6,100.0	0.00	0.00	5,901.8	38.3	1,387.6	1,388.2	0.00	0.00	0.00
6,200.0	0.00	0.00	6,001.8	38.3	1,387.6	1,388.2	0.00	0.00	0.00
6,300.0	0.00	0.00	6,101.8	38.3	1,387.6	1,388.2	0.00	0.00	0.00
6,400.0	0.00	0.00	6,201.8	38.3	1,387.6	1,388.2	0.00	0.00	0.00
6,500.0	0.00	0.00	6,301.8	38.3	1,387.6	1,388.2	0.00	0.00	0.00
6,600.0	0.00	0.00	6,401.8	38.3	1,387.6	1,388.2	0.00	0.00	0.00
6,700.0	0.00	0.00	6,501.8	38.3	1,387.6	1,388.2	0.00	0.00	0.00
Cameo									
6,730.2	0.00	0.00	6,532.0	38.3	1,387.6	1,388.2	0.00	0.00	0.00
6,800.0	0.00	0.00	6,601.8	38.3	1,387.6	1,388.2	0.00	0.00	0.00
6,900.0	0.00	0.00	6,701.8	38.3	1,387.6	1,388.2	0.00	0.00	0.00
7,000.0	0.00	0.00	6,801.8	38.3	1,387.6	1,388.2	0.00	0.00	0.00
7,100.0	0.00	0.00	6,901.8	38.3	1,387.6	1,388.2	0.00	0.00	0.00
7,200.0	0.00	0.00	7,001.8	38.3	1,387.6	1,388.2	0.00	0.00	0.00
7,300.0	0.00	0.00	7,101.8	38.3	1,387.6	1,388.2	0.00	0.00	0.00
Base Cameo Coal									
7,390.2	0.00	0.00	7,192.0	38.3	1,387.6	1,388.2	0.00	0.00	0.00
7,400.0	0.00	0.00	7,201.8	38.3	1,387.6	1,388.2	0.00	0.00	0.00
Rollins									
7,430.2	0.00	0.00	7,232.0	38.3	1,387.6	1,388.2	0.00	0.00	0.00
7,500.0	0.00	0.00	7,301.8	38.3	1,387.6	1,388.2	0.00	0.00	0.00
7,600.0	0.00	0.00	7,401.8	38.3	1,387.6	1,388.2	0.00	0.00	0.00
7,700.0	0.00	0.00	7,501.8	38.3	1,387.6	1,388.2	0.00	0.00	0.00
7,800.0	0.00	0.00	7,601.8	38.3	1,387.6	1,388.2	0.00	0.00	0.00
Cozzetta									
7,880.2	0.00	0.00	7,682.0	38.3	1,387.6	1,388.2	0.00	0.00	0.00
7,900.0	0.00	0.00	7,701.8	38.3	1,387.6	1,388.2	0.00	0.00	0.00
8,000.0	0.00	0.00	7,801.8	38.3	1,387.6	1,388.2	0.00	0.00	0.00
Corcoran									
8,030.2	0.00	0.00	7,832.0	38.3	1,387.6	1,388.2	0.00	0.00	0.00
8,100.0	0.00	0.00	7,901.8	38.3	1,387.6	1,388.2	0.00	0.00	0.00
8,200.0	0.00	0.00	8,001.8	38.3	1,387.6	1,388.2	0.00	0.00	0.00
TD @ 8280.2' MD / 8082.0' TVD - TD									



Well Planning Report



Database:	EDM5002	Local Co-ordinate Reference:	Well Nichols 0994-24-10E
Company:	Laramie Energy, LLC	TVD Reference:	well @ 7242.0usft (H&P #522)
Project:	Mesa County, CO	MD Reference:	well @ 7242.0usft (H&P #522)
Site:	Nichols 24-07 Pad	North Reference:	True
Well:	Nichols 0994-24-10E	Survey Calculation Method:	Minimum Curvature
Wellbore:	Wellbore #1		
Design:	Design #1		

Planned Survey

Measured Depth (usft)	Inclination (°)	Azimuth (°)	Vertical Depth (usft)	+N/-S (usft)	+E/-W (usft)	Vertical Section (usft)	Dogleg Rate (°/100usft)	Build Rate (°/100usft)	Turn Rate (°/100usft)
8,280.2	0.00	0.00	8,082.0	38.3	1,387.6	1,388.2	0.00	0.00	0.00

Design Targets

Target Name - hit/miss target - Shape	Dip Angle (°)	Dip Dir. (°)	TVD (usft)	+N/-S (usft)	+E/-W (usft)	Northing (usft)	Easting (usft)	Latitude	Longitude
PBHL - Nichols 0994-24 - plan hits target center - Point	0.00	0.00	8,082.0	38.3	1,387.6	1,529,290.34	2,341,526.89	39.263491	-107.825924

Casing Points

Measured Depth (usft)	Vertical Depth (usft)	Name	Casing Diameter (")	Hole Diameter (")
1,530.0	1,501.7	8 5/8"	8-5/8	11

Formations

Measured Depth (usft)	Vertical Depth (usft)	Name	Lithology	Dip (°)	Dip Direction (°)
2,554.7	2,482.0	G' Sand			
4,383.8	4,232.0	Williams Fork			
5,830.2	5,632.0	TOG			
6,730.2	6,532.0	Cameo			
7,390.2	7,182.0	Base Cameo Coal			
7,430.2	7,232.0	Rollins			
7,880.2	7,682.0	Cozzette			
8,030.2	7,832.0	Corcoran			
8,280.2	8,082.0	TD			

Plan Annotations

Measured Depth (usft)	Vertical Depth (usft)	Local Coordinates		Comment
		+N/-S (usft)	+E/-W (usft)	
500.0	500.0	0.0	0.0	KOP (Build 3" / 100')
1,063.9	1,055.8	2.3	82.6	EOB @ 16.92" Inc. / 88.42" Azm
5,266.3	5,076.2	36.0	1,305.0	Drop 3" / 100'
5,830.2	5,632.0	38.3	1,387.6	EOB @ Vertical
8,280.2	8,082.0	38.3	1,387.6	TD @ 8280.2' MD / 8082.0' TVD