

BILL BARRETT CORP
Circle B 6-66-9-0263CDH
Weld Cty, CO

Geodetic System: US State Plane 1983
Zone: Colorado Northern Zone
KB @ 4837.0usft (Original Well Elev)
Ground Level: 4814.0
Latitude: 40° 30' 33.400 N
Longitude: 104° 47' 5.300 W

Magnetic North is 8.52° East of True North (Magnetic Declination)

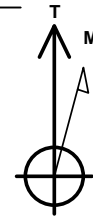

Azimuths to True North
Magnetic North: 8.52°

Magnetic Field
Strength: 52901.9nT
Dip Angle: 67.04°
Date: 2/25/2014
Model: IGRF2010

MD	Inc	Azi	TVD	+N/-S	+E/-W	Dleg	TFace	VSeet
0.0	0.00	0.00	0.0	0.0	0.0	0.00	0.00	0.0
1000.0	0.00	0.00	1000.0	0.0	0.0	0.00	0.00	0.0
1960.2	14.40	281.30	1950.1	23.5	-117.7	1.50	281.30	4.2
5682.6	14.40	281.30	5555.5	204.9	-1025.7	0.00	0.00	36.5
6402.7	0.00	0.00	6268.1	222.5	-1114.0	2.00	180.00	39.7
6902.7	0.00	0.00	6768.1	222.5	-1114.0	0.00	0.00	39.7
7724.8	90.43	179.52	7288.9	-302.3	-1109.6	11.00	179.52	549.4
11967.6	90.43	179.52	7257.1	-4544.8	-1074.1	0.00	0.00	4670.0

FORMATION TOP DETAILS

TVDPath	MDPath	Formation
4459.2	4550.7	Sussex
4864.3	4969.0	Shannon
6879.6	7015.1	Sharon Springs
6946.5	7084.8	Niobrara
7283.4	7644.7	Top Codell Target

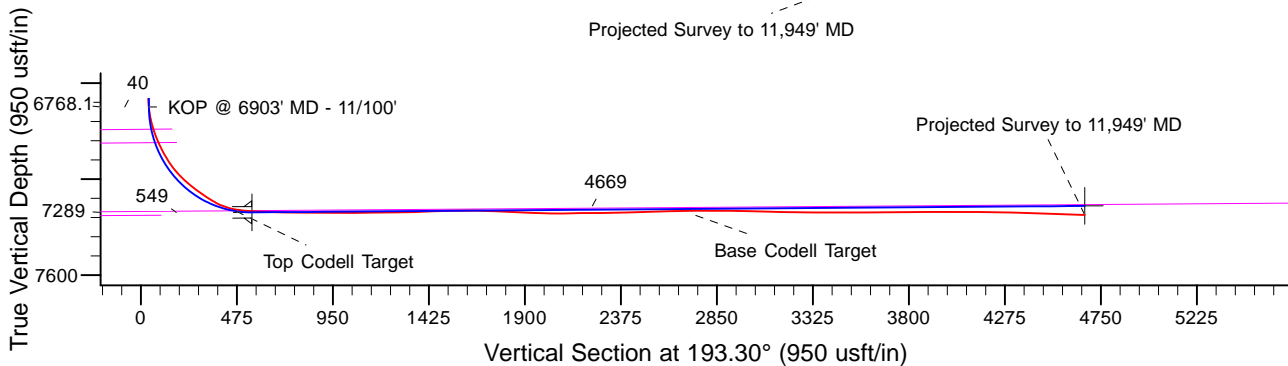
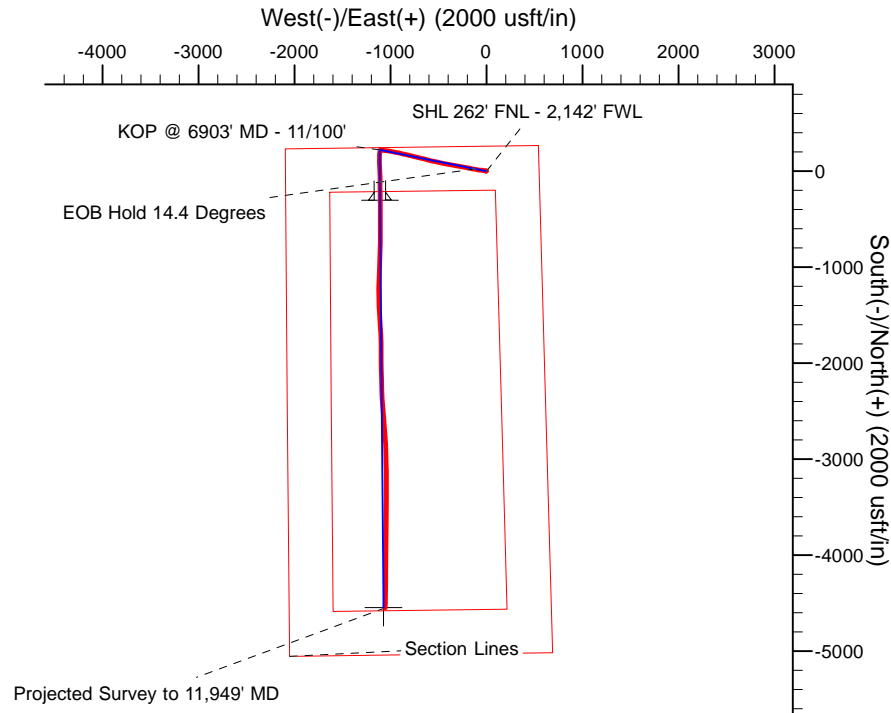
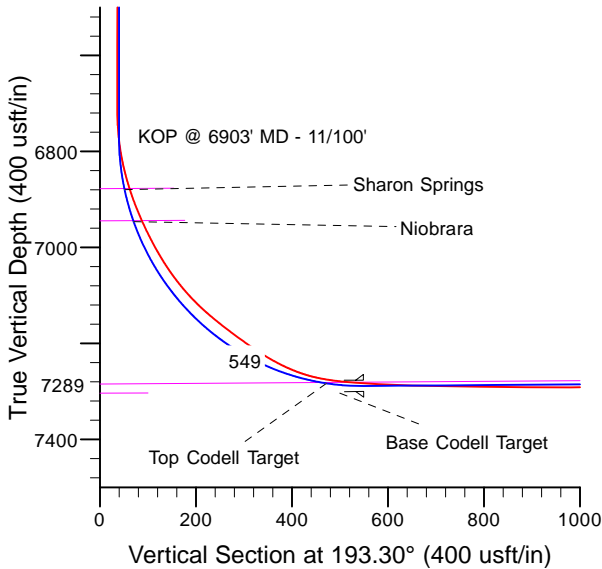

Plan: Design #1 (Circle B 6-66-9-0263CDH/Nabors #M22)

Created By: Mike Kirby Date: 9:31, March 12 2014
Checked: Date:
Reviewed: Date:
Approved: x Date: x

BILL BARRETT CORP

Weld Cty, CO

Circle B 6-66-9 Pad

Circle B 6-66-9-0263CDH

Nabors #M22

Survey: MWD Surveys

Standard Survey Report

12 March, 2014

Survey Report

Company:	BILL BARRETT CORP	Local Co-ordinate Reference:	Well Circle B 6-66-9-0263CDH
Project:	Weld Cty, CO	TVD Reference:	KB @ 4837.0usft (Original Well Elev)
Site:	Circle B 6-66-9 Pad	MD Reference:	KB @ 4837.0usft (Original Well Elev)
Well:	Circle B 6-66-9-0263CDH	North Reference:	True
Wellbore:	Nabors #M22	Survey Calculation Method:	Minimum Curvature
Design:	Nabors #M22	Database:	Rocky Mountain R5000 Database

Project	Weld Cty, CO		
Map System:	US State Plane 1983	System Datum:	Mean Sea Level
Geo Datum:	North American Datum 1983		
Map Zone:	Colorado Northern Zone		

Site	Circle B 6-66-9 Pad				
Site Position:		Northing:	1,429,172.41 usft	Latitude:	40° 30' 33.400 N
From:	Lat/Long	Easting:	3,198,865.82 usft	Longitude:	104° 47' 5.300 W
Position Uncertainty:	0.0 usft	Slot Radius:	13-3/16 "	Grid Convergence:	0.46 °

Well	Circle B 6-66-9-0263CDH					
Well Position	+N/-S	0.0 usft	Northing:	1,429,172.27 usft	Latitude:	40° 30' 33.400 N
	+E/-W	0.0 usft	Easting:	3,198,850.38 usft	Longitude:	104° 47' 5.500 W
Position Uncertainty		0.0 usft	Wellhead Elevation:	4,837.0 usft	Ground Level:	4,814.0 usft

Wellbore	Nabors #M22				
Magnetics	Model Name	Sample Date	Declination (°)	Dip Angle (°)	Field Strength (nT)
	IGRF2010	2/25/2014	8.52	67.04	52,902

Design	Nabors #M22				
Audit Notes:					
Version:	1.0	Phase:	ACTUAL	Tie On Depth:	0.0
Vertical Section:	Depth From (TVD) (usft)	+N/-S (usft)	+E/-W (usft)	Direction (°)	
	0.0	0.0	0.0	193.30	

Survey Program	Date	3/12/2014			
From (usft)	To (usft)	Survey (Wellbore)	Tool Name	Description	
100.0	11,949.0	MWD Surveys (Nabors #M22)	MWD	MWD - Standard	

Survey										
Measured Depth (usft)	Inclination (°)	Azimuth (°)	Vertical Depth (usft)	+N/-S (usft)	+E/-W (usft)	Vertical Section (usft)	Dogleg Rate (°/100usft)	Build Rate (°/100usft)	Turn Rate (°/100usft)	
0.0	0.00	0.00	0.0	0.0	0.0	0.0	0.00	0.00	0.00	
100.0	0.22	4.46	100.0	0.2	0.0	-0.2	0.22	0.22	0.00	
200.0	0.50	343.75	200.0	0.8	-0.1	-0.8	0.30	0.28	-20.71	
300.0	0.61	333.23	300.0	1.7	-0.5	-1.5	0.15	0.11	-10.52	
400.0	0.52	323.25	400.0	2.5	-1.0	-2.2	0.13	-0.09	-9.98	
500.0	0.59	303.71	500.0	3.2	-1.7	-2.7	0.20	0.07	-19.54	
600.0	0.39	295.14	600.0	3.6	-2.4	-3.0	0.21	-0.20	-8.57	
700.0	0.67	277.95	700.0	3.8	-3.3	-3.0	0.32	0.28	-17.19	
797.0	0.69	206.06	797.0	3.4	-4.1	-2.4	0.82	0.02	-74.11	
863.0	0.60	217.10	863.0	2.8	-4.5	-1.7	0.23	-0.14	16.73	

Survey Report

Company:	BILL BARRETT CORP	Local Co-ordinate Reference:	Well Circle B 6-66-9-0263CDH
Project:	Weld Cty, CO	TVD Reference:	KB @ 4837.0usft (Original Well Elev)
Site:	Circle B 6-66-9 Pad	MD Reference:	KB @ 4837.0usft (Original Well Elev)
Well:	Circle B 6-66-9-0263CDH	North Reference:	True
Wellbore:	Nabors #M22	Survey Calculation Method:	Minimum Curvature
Design:	Nabors #M22	Database:	Rocky Mountain R5000 Database

Survey									
Measured Depth (usft)	Inclination (°)	Azimuth (°)	Vertical Depth (usft)	+N/-S (usft)	+E/-W (usft)	Vertical Section (usft)	Dogleg Rate (°/100usft)	Build Rate (°/100usft)	Turn Rate (°/100usft)
954.0	0.70	226.30	954.0	2.0	-5.2	-0.8	0.16	0.11	10.11
1,046.0	2.00	282.50	1,045.9	2.0	-7.2	-0.3	1.86	1.41	61.09
1,139.0	4.00	287.10	1,138.8	3.3	-11.8	-0.5	2.16	2.15	4.95
1,230.0	6.00	282.90	1,229.5	5.3	-19.5	-0.6	2.23	2.20	-4.62
1,323.0	6.40	283.50	1,321.9	7.6	-29.3	-0.6	0.44	0.43	0.65
1,415.0	7.50	272.90	1,413.2	9.1	-40.3	0.5	1.83	1.20	-11.52
1,507.0	7.50	273.50	1,504.4	9.7	-52.3	2.6	0.09	0.00	0.65
1,599.0	7.20	271.80	1,595.7	10.3	-64.0	4.7	0.40	-0.33	-1.85
1,693.0	7.70	278.60	1,688.9	11.4	-76.1	6.4	1.08	0.53	7.23
1,785.0	8.50	280.80	1,780.0	13.6	-88.9	7.2	0.93	0.87	2.39
1,877.0	9.90	281.50	1,870.8	16.4	-103.3	7.8	1.53	1.52	0.76
1,970.0	11.30	279.80	1,962.2	19.6	-120.1	8.6	1.54	1.51	-1.83
2,062.0	11.80	281.90	2,052.3	23.1	-138.2	9.4	0.71	0.54	2.28
2,154.0	13.40	282.60	2,142.1	27.3	-157.8	9.7	1.75	1.74	0.76
2,246.0	14.80	282.60	2,231.4	32.2	-179.7	10.0	1.52	1.52	0.00
2,339.0	14.00	280.80	2,321.4	36.9	-202.4	10.6	0.99	-0.86	-1.94
2,434.0	14.50	280.70	2,413.5	41.3	-225.3	11.7	0.53	0.53	-0.11
2,529.0	13.50	279.40	2,505.7	45.3	-248.0	13.0	1.10	-1.05	-1.37
2,624.0	14.30	278.70	2,597.9	48.9	-270.5	14.7	0.86	0.84	-0.74
2,719.0	15.60	279.80	2,689.7	52.8	-294.7	16.4	1.40	1.37	1.16
2,814.0	16.40	279.80	2,781.0	57.3	-320.5	18.0	0.84	0.84	0.00
2,910.0	16.40	280.50	2,873.1	62.1	-347.2	19.5	0.21	0.00	0.73
3,005.0	14.50	279.80	2,964.7	66.5	-372.1	20.8	2.01	-2.00	-0.74
3,100.0	14.40	280.00	3,056.7	70.6	-395.4	22.3	0.12	-0.11	0.21
3,195.0	15.60	279.90	3,148.4	74.9	-419.6	23.7	1.26	1.26	-0.11
3,290.0	13.90	281.60	3,240.3	79.3	-443.4	24.8	1.85	-1.79	1.79
3,385.0	13.10	285.40	3,332.7	84.5	-465.0	24.7	1.26	-0.84	4.00
3,480.0	12.30	282.40	3,425.3	89.5	-485.2	24.5	1.09	-0.84	-3.16
3,576.0	12.20	283.60	3,519.1	94.1	-505.1	24.6	0.28	-0.10	1.25
3,671.0	12.80	280.00	3,611.9	98.3	-525.2	25.2	1.03	0.63	-3.79
3,766.0	14.20	279.80	3,704.3	102.1	-547.0	26.5	1.47	1.47	-0.21
3,861.0	17.40	282.80	3,795.7	107.2	-572.4	27.3	3.48	3.37	3.16
3,956.0	19.00	284.40	3,885.9	114.2	-601.2	27.1	1.76	1.68	1.68
4,049.0	17.60	285.20	3,974.2	121.7	-629.4	26.4	1.53	-1.51	0.86
4,144.0	17.50	285.30	4,064.8	129.2	-657.1	25.4	0.11	-0.11	0.11
4,239.0	14.40	281.70	4,156.1	135.4	-682.4	25.2	3.42	-3.26	-3.79
4,334.0	14.60	281.50	4,248.1	140.2	-705.7	25.9	0.22	0.21	-0.21
4,430.0	13.90	282.80	4,341.1	145.1	-728.8	26.4	0.80	-0.73	1.35
4,525.0	13.60	284.90	4,433.4	150.5	-750.8	26.2	0.61	-0.32	2.21
4,620.0	14.90	286.30	4,525.5	156.8	-773.3	25.3	1.42	1.37	1.47
4,715.0	14.90	285.70	4,617.3	163.6	-796.8	24.1	0.16	0.00	-0.63
4,810.0	13.90	282.60	4,709.3	169.4	-819.7	23.7	1.33	-1.05	-3.26
4,905.0	14.10	282.00	4,801.5	174.3	-842.1	24.1	0.26	0.21	-0.63
5,000.0	15.30	282.60	4,893.4	179.4	-865.7	24.6	1.27	1.26	0.63

Survey Report

Company:	BILL BARRETT CORP	Local Co-ordinate Reference:	Well Circle B 6-66-9-0263CDH
Project:	Weld Cty, CO	TVD Reference:	KB @ 4837.0usft (Original Well Elev)
Site:	Circle B 6-66-9 Pad	MD Reference:	KB @ 4837.0usft (Original Well Elev)
Well:	Circle B 6-66-9-0263CDH	North Reference:	True
Wellbore:	Nabors #M22	Survey Calculation Method:	Minimum Curvature
Design:	Nabors #M22	Database:	Rocky Mountain R5000 Database

Survey									
Measured Depth (usft)	Inclination (°)	Azimuth (°)	Vertical Depth (usft)	+N/-S (usft)	+E/-W (usft)	Vertical Section (usft)	Dogleg Rate (°/100usft)	Build Rate (°/100usft)	Turn Rate (°/100usft)
5,095.0	14.90	282.10	4,985.1	184.7	-889.8	25.0	0.44	-0.42	-0.53
5,190.0	14.50	283.40	5,077.0	190.0	-913.3	25.2	0.55	-0.42	1.37
5,285.0	13.30	281.50	5,169.2	195.0	-935.6	25.5	1.35	-1.26	-2.00
5,379.0	11.80	281.70	5,261.0	199.1	-955.6	26.1	1.60	-1.60	0.21
5,475.0	12.20	281.20	5,354.9	203.0	-975.2	26.8	0.43	0.42	-0.52
5,570.0	12.90	281.70	5,447.6	207.1	-995.4	27.4	0.75	0.74	0.53
5,664.0	11.60	277.40	5,539.5	210.5	-1,015.1	28.7	1.69	-1.38	-4.57
5,760.0	11.30	277.00	5,633.5	212.9	-1,034.0	30.7	0.32	-0.31	-0.42
5,854.0	9.10	274.80	5,726.1	214.6	-1,050.5	32.8	2.38	-2.34	-2.34
5,949.0	7.50	277.60	5,820.1	216.0	-1,064.2	34.6	1.74	-1.68	2.95
6,044.0	5.90	277.60	5,914.4	217.5	-1,075.1	35.7	1.68	-1.68	0.00
6,139.0	4.90	284.10	6,009.0	219.1	-1,083.9	36.1	1.23	-1.05	6.84
6,234.0	3.30	288.00	6,103.7	221.0	-1,090.5	35.8	1.71	-1.68	4.11
6,329.0	2.70	276.70	6,198.6	222.1	-1,095.3	35.8	0.88	-0.63	-11.89
6,424.0	2.20	274.20	6,293.5	222.5	-1,099.3	36.4	0.54	-0.53	-2.63
6,519.0	1.50	281.30	6,388.5	222.9	-1,102.4	36.7	0.77	-0.74	7.47
6,614.0	0.90	293.50	6,483.4	223.4	-1,104.3	36.6	0.68	-0.63	12.84
6,709.0	0.40	307.70	6,578.4	223.9	-1,105.2	36.4	0.55	-0.53	14.95
6,800.0	0.40	301.60	6,669.4	224.3	-1,105.7	36.1	0.05	0.00	-6.70
6,835.0	0.70	274.80	6,704.4	224.3	-1,106.1	36.1	1.11	0.86	-76.57
6,866.0	2.30	203.60	6,735.4	223.8	-1,106.5	36.8	7.02	5.16	-229.68
6,898.0	5.40	197.90	6,767.4	221.8	-1,107.2	38.9	9.75	9.69	-17.81
6,930.0	9.20	194.50	6,799.1	217.9	-1,108.3	43.0	11.95	11.88	-10.63
6,961.0	12.60	192.70	6,829.5	212.2	-1,109.7	48.8	11.02	10.97	-5.81
6,993.0	15.90	189.60	6,860.5	204.4	-1,111.2	56.7	10.58	10.31	-9.69
7,038.0	20.30	188.30	6,903.3	190.6	-1,113.3	70.6	9.82	9.78	-2.89
7,088.0	24.90	185.60	6,949.4	171.5	-1,115.6	89.7	9.43	9.20	-5.40
7,133.0	28.50	179.50	6,989.6	151.4	-1,116.4	109.5	10.05	8.00	-13.56
7,183.0	33.10	179.50	7,032.6	125.8	-1,116.2	134.4	9.20	9.20	0.00
7,228.0	38.20	180.40	7,069.1	99.6	-1,116.2	159.9	11.39	11.33	2.00
7,279.0	44.80	176.70	7,107.3	65.8	-1,115.3	192.5	13.80	12.94	-7.25
7,324.0	50.50	175.30	7,137.6	32.7	-1,112.9	224.3	12.87	12.67	-3.11
7,374.0	53.40	179.60	7,168.4	-6.7	-1,111.2	262.1	8.91	5.80	8.60
7,419.0	54.80	181.00	7,194.8	-43.1	-1,111.4	297.6	4.00	3.11	3.11
7,469.0	58.30	179.10	7,222.4	-84.8	-1,111.4	338.2	7.68	7.00	-3.80
7,514.0	63.80	179.40	7,244.2	-124.2	-1,110.9	376.4	12.24	12.22	0.67
7,564.0	71.90	177.80	7,263.0	-170.4	-1,109.8	421.2	16.47	16.20	-3.20
7,609.0	80.10	179.20	7,273.9	-214.0	-1,108.6	463.4	18.47	18.22	3.11
7,659.0	85.00	179.20	7,280.4	-263.6	-1,108.0	511.4	9.80	9.80	0.00
7,698.1	86.18	179.09	7,283.4	-302.6	-1,107.4	549.2	3.02	3.01	-0.29
CB 0263CDH LP (copy) (copy)									
7,762.0	88.10	178.90	7,286.6	-366.4	-1,106.3	611.1	3.02	3.01	-0.29
7,858.0	88.70	180.30	7,289.2	-462.3	-1,105.6	704.3	1.59	0.63	1.46

Survey Report

Company:	BILL BARRETT CORP	Local Co-ordinate Reference:	Well Circle B 6-66-9-0263CDH
Project:	Weld Cty, CO	TVD Reference:	KB @ 4837.0usft (Original Well Elev)
Site:	Circle B 6-66-9 Pad	MD Reference:	KB @ 4837.0usft (Original Well Elev)
Well:	Circle B 6-66-9-0263CDH	North Reference:	True
Wellbore:	Nabors #M22	Survey Calculation Method:	Minimum Curvature
Design:	Nabors #M22	Database:	Rocky Mountain R5000 Database

Survey									
Measured Depth (usft)	Inclination (°)	Azimuth (°)	Vertical Depth (usft)	+N/-S (usft)	+E/-W (usft)	Vertical Section (usft)	Dogleg Rate (°/100usft)	Build Rate (°/100usft)	Turn Rate (°/100usft)
7,910.0	89.50	180.30	7,290.1	-514.3	-1,105.9	754.9	1.54	1.54	0.00
7,952.0	89.20	180.00	7,290.5	-556.3	-1,106.0	795.8	1.01	-0.71	-0.71
8,047.0	89.70	180.30	7,291.4	-651.3	-1,106.2	888.3	0.61	0.53	0.32
8,142.0	89.80	181.00	7,291.9	-746.3	-1,107.3	981.0	0.74	0.11	0.74
8,238.0	90.70	181.90	7,291.4	-842.3	-1,109.7	1,075.0	1.33	0.94	0.94
8,333.0	90.60	182.40	7,290.4	-937.2	-1,113.3	1,168.2	0.54	-0.11	0.53
8,428.0	90.50	182.40	7,289.5	-1,032.1	-1,117.3	1,261.5	0.11	-0.11	0.00
8,523.0	92.20	181.80	7,287.2	-1,127.0	-1,120.7	1,354.6	1.90	1.79	-0.63
8,618.0	91.70	181.50	7,284.0	-1,221.9	-1,123.5	1,447.6	0.61	-0.53	-0.32
8,712.0	90.90	178.20	7,281.8	-1,315.9	-1,123.2	1,539.0	3.61	-0.85	-3.51
8,807.0	90.30	177.50	7,280.9	-1,410.8	-1,119.7	1,630.6	0.97	-0.63	-0.74
8,902.0	88.00	176.50	7,282.3	-1,505.7	-1,114.7	1,721.7	2.64	-2.42	-1.05
8,997.0	87.40	175.90	7,286.1	-1,600.4	-1,108.4	1,812.5	0.89	-0.63	-0.63
9,092.0	87.30	176.70	7,290.5	-1,695.1	-1,102.3	1,903.2	0.85	-0.11	0.84
9,187.0	88.00	178.80	7,294.4	-1,789.9	-1,098.6	1,994.7	2.33	0.74	2.21
9,283.0	91.70	180.30	7,294.6	-1,885.9	-1,097.8	2,087.9	4.16	3.85	1.56
9,378.0	91.80	179.60	7,291.7	-1,980.9	-1,097.7	2,180.3	0.74	0.11	-0.74
9,473.0	88.30	178.70	7,291.6	-2,075.8	-1,096.3	2,272.4	3.80	-3.68	-0.95
9,569.0	92.40	178.90	7,291.0	-2,171.8	-1,094.3	2,365.3	4.28	4.27	0.21
9,664.0	91.60	178.00	7,287.7	-2,266.7	-1,091.7	2,457.1	1.27	-0.84	-0.95
9,759.0	91.40	176.80	7,285.2	-2,361.6	-1,087.4	2,548.4	1.28	-0.21	-1.26
9,853.0	92.10	175.70	7,282.4	-2,455.3	-1,081.3	2,638.2	1.39	0.74	-1.17
9,948.0	89.30	175.20	7,281.2	-2,550.0	-1,073.7	2,728.6	2.99	-2.95	-0.53
10,044.0	90.50	175.40	7,281.4	-2,645.7	-1,065.9	2,819.9	1.27	1.25	0.21
10,139.0	89.30	175.70	7,281.5	-2,740.4	-1,058.5	2,910.4	1.30	-1.26	0.32
10,234.0	89.10	177.30	7,282.9	-2,835.2	-1,052.7	3,001.3	1.70	-0.21	1.68
10,329.0	88.30	177.70	7,285.0	-2,930.1	-1,048.6	3,092.7	0.94	-0.84	0.42
10,425.0	89.30	178.90	7,287.0	-3,026.0	-1,045.7	3,185.4	1.63	1.04	1.25
10,520.0	89.50	178.80	7,288.0	-3,121.0	-1,043.8	3,277.4	0.24	0.21	-0.11
10,615.0	89.20	179.60	7,289.1	-3,216.0	-1,042.5	3,369.6	0.90	-0.32	0.84
10,710.0	89.70	180.20	7,290.0	-3,311.0	-1,042.3	3,462.0	0.82	0.53	0.63
10,806.0	90.30	180.70	7,290.0	-3,407.0	-1,043.1	3,555.6	0.81	0.63	0.52
10,901.0	90.50	181.20	7,289.4	-3,502.0	-1,044.6	3,648.4	0.57	0.21	0.53
10,995.0	90.70	180.70	7,288.4	-3,595.9	-1,046.2	3,740.2	0.57	0.21	-0.53
11,091.0	90.30	180.20	7,287.5	-3,691.9	-1,047.0	3,833.8	0.67	-0.42	-0.52
11,185.0	90.40	180.00	7,287.0	-3,785.9	-1,047.1	3,925.3	0.24	0.11	-0.21
11,280.0	90.00	180.40	7,286.6	-3,880.9	-1,047.5	4,017.8	0.60	-0.42	0.42
11,375.0	89.40	180.20	7,287.1	-3,975.9	-1,048.0	4,110.4	0.67	-0.63	-0.21
11,470.0	89.80	180.10	7,287.8	-4,070.9	-1,048.2	4,202.9	0.43	0.42	-0.11
11,566.0	88.10	181.00	7,289.5	-4,166.9	-1,049.1	4,296.5	2.00	-1.77	0.94
11,661.0	88.40	181.10	7,292.4	-4,261.8	-1,050.9	4,389.3	0.33	0.32	0.11
11,756.0	88.00	181.00	7,295.4	-4,356.8	-1,052.6	4,482.1	0.43	-0.42	-0.11
11,852.0	87.90	181.00	7,298.9	-4,452.7	-1,054.3	4,575.8	0.10	-0.10	0.00
11,897.0	88.50	180.70	7,300.3	-4,497.7	-1,054.9	4,619.7	1.49	1.33	-0.67

Survey Report

Company:	BILL BARRETT CORP	Local Co-ordinate Reference:	Well Circle B 6-66-9-0263CDH
Project:	Weld Cty, CO	TVD Reference:	KB @ 4837.0usft (Original Well Elev)
Site:	Circle B 6-66-9 Pad	MD Reference:	KB @ 4837.0usft (Original Well Elev)
Well:	Circle B 6-66-9-0263CDH	North Reference:	True
Wellbore:	Nabors #M22	Survey Calculation Method:	Minimum Curvature
Design:	Nabors #M22	Database:	Rocky Mountain R5000 Database

Survey									
Measured Depth (usft)	Inclination (°)	Azimuth (°)	Vertical Depth (usft)	+N/-S (usft)	+E/-W (usft)	Vertical Section (usft)	Dogleg Rate (°/100usft)	Build Rate (°/100usft)	Turn Rate (°/100usft)
11,943.4	89.04	180.43	7,301.3	-4,544.0	-1,055.4	4,665.0	1.29	1.15	-0.58
CB 0263CDH PBHL (copy) (copy)									
11,949.0	89.10	180.40	7,301.4	-4,549.7	-1,055.4	4,670.4	1.29	1.15	-0.58
Projected Survey to 11,949' MD									

Survey Annotations				
Measured Depth (usft)	Vertical Depth (usft)	Local Coordinates		Comment
		+N/-S (usft)	+E/-W (usft)	
11,949.0	7,301.4	-4,549.7	-1,055.4	Projected Survey to 11,949' MD

Checked By: _____	Approved By: _____	Date: _____
-------------------	--------------------	-------------