

T6N, R66W

CERTIFICATE OF SURVEYOR:

THIS IS TO CERTIFY THAT THE ABOVE PLAT WAS PREPARED FROM FIELD NOTES OF ACTUAL SURVEY MADE BY ME OR UNDER MY SUPERVISION AND THAT THE SAME ARE TRUE AND CORRECT TO THE BEST OF MY KNOWLEDGE AND BELIEF. THIS CERTIFICATE DOES NOT REPRESENT A LAND SURVEY PLAT OR IMPROVEMENT SURVEY PLAT AS DEFINED BY C.S. 38-51-302 AND CANNOT BE RELIED UPON TO DETERMINE OWNERSHIP.

NOTICE:

ACCORDING TO COLORADO STATE LAW YOU MUST COMMENCE ANY LEGAL ACTION BASED UPON ANY DEFECT IN THIS SURVEY WITHIN THREE YEARS AFTER YOU FIRST DISCOVER SUCH DEFECT. IN NO EVENT MAY ANY ACTION BASED UPON ANY DEFECT IN THIS SURVEY BE COMMENCED MORE THAN TEN YEARS FROM THE DATE ON THE CERTIFICATION SHOWN HEREON.

WELL PAD - BEEBE 3-34

BEEBE 14N-26B-M
WELL LOCATION CERTIFICATE
382' FNL & 2275' FWL NENW (SURFACE)
LOCATED IN SECTION 34
976' FSL & 1402' FWL SESW (TOP OF PRODUCTION)
LOCATED IN SECTION 27
953' FSL & 2664' FWL SESW (BOTTOM)
LOCATED IN SECTION 26
T6N, R66W, 6TH P.M.
WELD COUNTY, COLORADO

SYNERGY RESOURCES CORPORATION
1625 Broadway, Suite 300
Denver, Colorado 80202

CONSULTING, LLC
SHERIDAN OFFICE
1095 Saberton Avenue
Sheridan, Wyoming 82801
Phone 307-674-0609
LOVELAND OFFICE
1635 Foxtrail Drive, Suite 204
Loveland, Colorado 80538
Phone 970-776-4331

DRAFTED BY:	LMO	CHECKED BY:	JRS	SHEET NO: 1 1 OF 2
DATE DRAFTED:	12/30/16	DATE SURVEYED:	11/8/16	
REVISED:	3/22/17	FILE NAME:	16-108	

\\c:\synergy resources\2016 108 BEEBE T6N R66W SEC 34\PLATS\BEEBE EAST PLAT.dwg, 3/22/2017 11:26:08 AM, steven

T6N, R66W

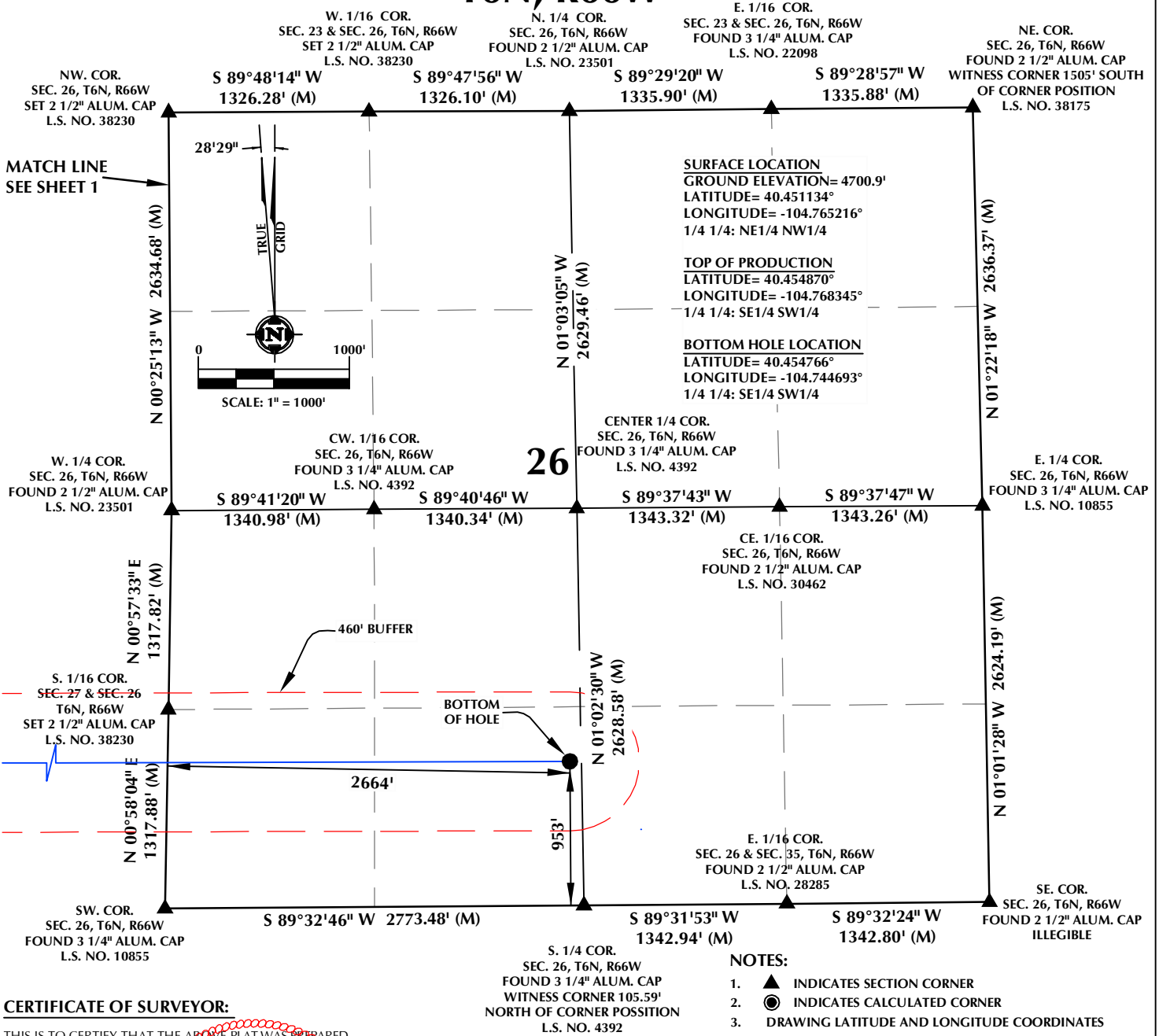

CERTIFICATE OF SURVEYOR:

THIS IS TO CERTIFY THAT THE ABOVE PLAT WAS PREPARED FROM FIELD NOTES OF ACTUAL SURVEY MADE BY ME OR UNDER MY SUPERVISION AND THAT THE SAME ARE TRUE AND CORRECT TO THE BEST OF MY KNOWLEDGE AND BELIEF. THIS CERTIFICATE DOES NOT REPRESENT A LAND SURVEY PLAT OR IMPROVEMENT SURVEY PLAT AS DEFINED BY C.R.S. 38-51-302 AND CANNOT BE RELIED UPON TO DETERMINE OWNERSHIP.

John R. Slough
JOHN R. SLOUGH
PROFESSIONAL LAND SURVEYOR
COLORADO REGISTRATION NUMBER 38230
3/22/17

NOTICE:
ACCORDING TO COLORADO STATE LAW YOU MUST COMMENCE ANY LEGAL ACTION BASED UPON ANY DEFECT IN THIS SURVEY WITHIN THREE YEARS AFTER YOU FIRST DISCOVER SUCH DEFECT. IN NO EVENT MAY ANY ACTION BASED UPON ANY DEFECT IN THIS SURVEY BE COMMENCED MORE THAN TEN YEARS FROM THE DATE ON THE CERTIFICATION SHOWN HEREON.

WELL DISTANCES:

BUILDING: ±622' E
BUILDING UNIT: ±696' E
PUBLIC ROAD: ±366' N
ABOVE GROUND UTILITY: ±350' N
RAILROAD: ±821' S
PROPERTY LINE: ±382' N
HIGH OCCUPANCY BUILDING UNIT: ±3073' E
DESIGNATED OUTSIDE ACTIVITY AREA: ±5280' ±

NOTES:

- ▲ INDICATES SECTION CORNER
- ⊙ INDICATES CALCULATED CORNER
- DRAWING LATITUDE AND LONGITUDE COORDINATES ARE NAD 83 (2011)(EPOCH:2010)
- ELEVATION BASED ON NAVD88 (GEOID12B)
- BASIS OF BEARING DERIVED FROM COLORADO COORDINATE SYSTEM OF 1983 NORTH ZONE.
- ALL MEASURED DISTANCES ARE GRID. COMBINED SCALE FACTOR: .99974180 CALCULATED FROM THE NE. CORNER OF SECTION 34, T6N, R66W
- OPERATOR: ROB WILSON / PDOP = 1.6
- SEE ADDENDUM TO WELL LOCATION CERTIFICATE FOR EXISTING IMPROVEMENTS WITHIN 500' OF THE WELL PAD.
- WELL FOOTAGES ARE MEASURED AT RIGHT ANGLES TO THE SECTION LINES.
- THE BOTTOM OF HOLE BEARS N89°50'52"E, 6582' FROM THE TOP OF PRODUCTION ZONE.

WELL PAD - BEEBE 3-34

BEEBE 14N-26B-M
WELL LOCATION CERTIFICATE
382' FNL & 2275' FWL NENW (SURFACE)
LOCATED IN SECTION 34
976' FSL & 1402' FWL SESW (TOP OF PRODUCTION)
LOCATED IN SECTION 27
953' FSL & 2664' FWL SESW (BOTTOM)
LOCATED IN SECTION 26
T6N, R66W, 6TH P.M.
WELD COUNTY, COLORADO



1625 Broadway, Suite 300
Denver, Colorado 80202



CONSULTING, LLC

SHERIDAN OFFICE
1095 Saberton Avenue
Sheridan, Wyoming 82801
Phone 307-674-0609

LOVELAND OFFICE
1635 Foxtrail Drive, Suite 204
Loveland, Colorado 80538
Phone 970-776-4331

DRAFTED BY:	LMO	CHECKED BY:	JRS	SHEET NO:
DATE DRAFTED:	12/30/16	DATE SURVEYED:	11/8/16	2
REVISED:	3/22/17	FILE NAME:	16-108	2 OF 2