

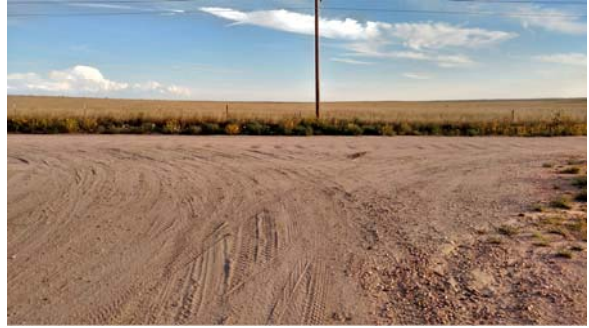

LOOKING WEST



LOOKING SOUTH



LOOKING NORTH



LOOKING EAST

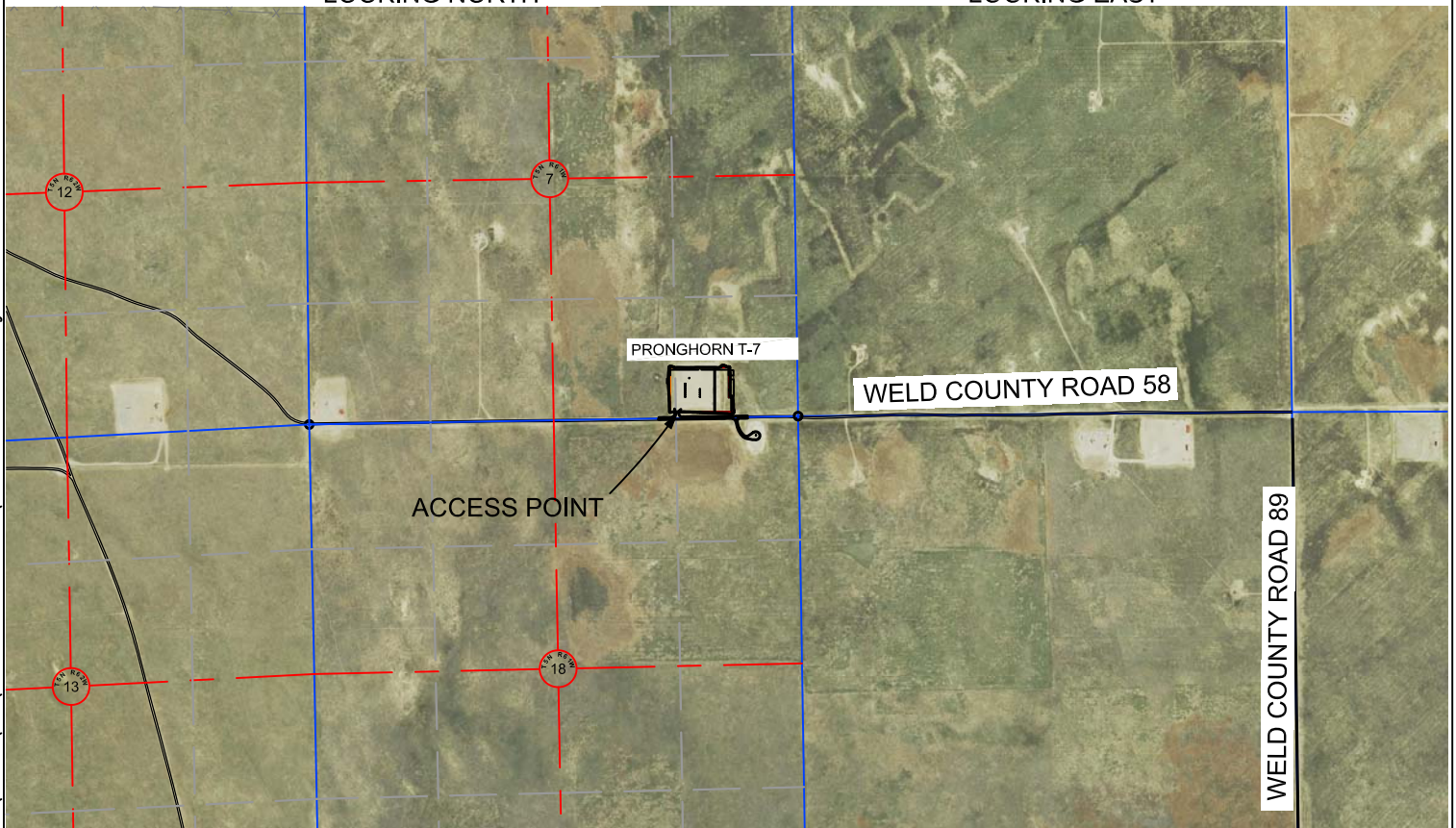

WILLIAM H. SMITH & ASSOCIATES, Inc.
 155 N. 1st Street
 Lander, WY 82520
 Phone: 307-335-5646

Drawn By: MAM	Checked By: DAF
Job No.: 15043	Date: 09/20/16
Revision:	

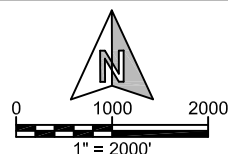

IF BAR LENGTH DOES NOT EQUAL
 1" (ONE INCH), THIS PAGE WAS NOT
 PLOTTED TO THE INTENDED SCALE.

COUNTY ROAD ACCESS

PRONGHORN T-7 PAD
 SE $\frac{1}{4}$ SE $\frac{1}{4}$, SECTION 7,
 T.5N., R.61W., 6th PM
 WELD COUNTY, COLORADO

BONANZA CREEK
 410 17th Street
 Denver, CO 80202
 (720) 440-6100

SHEET	1
OF	1