

# PASTELAK 02-64-35-07H WELL LOCATION CERTIFICATE

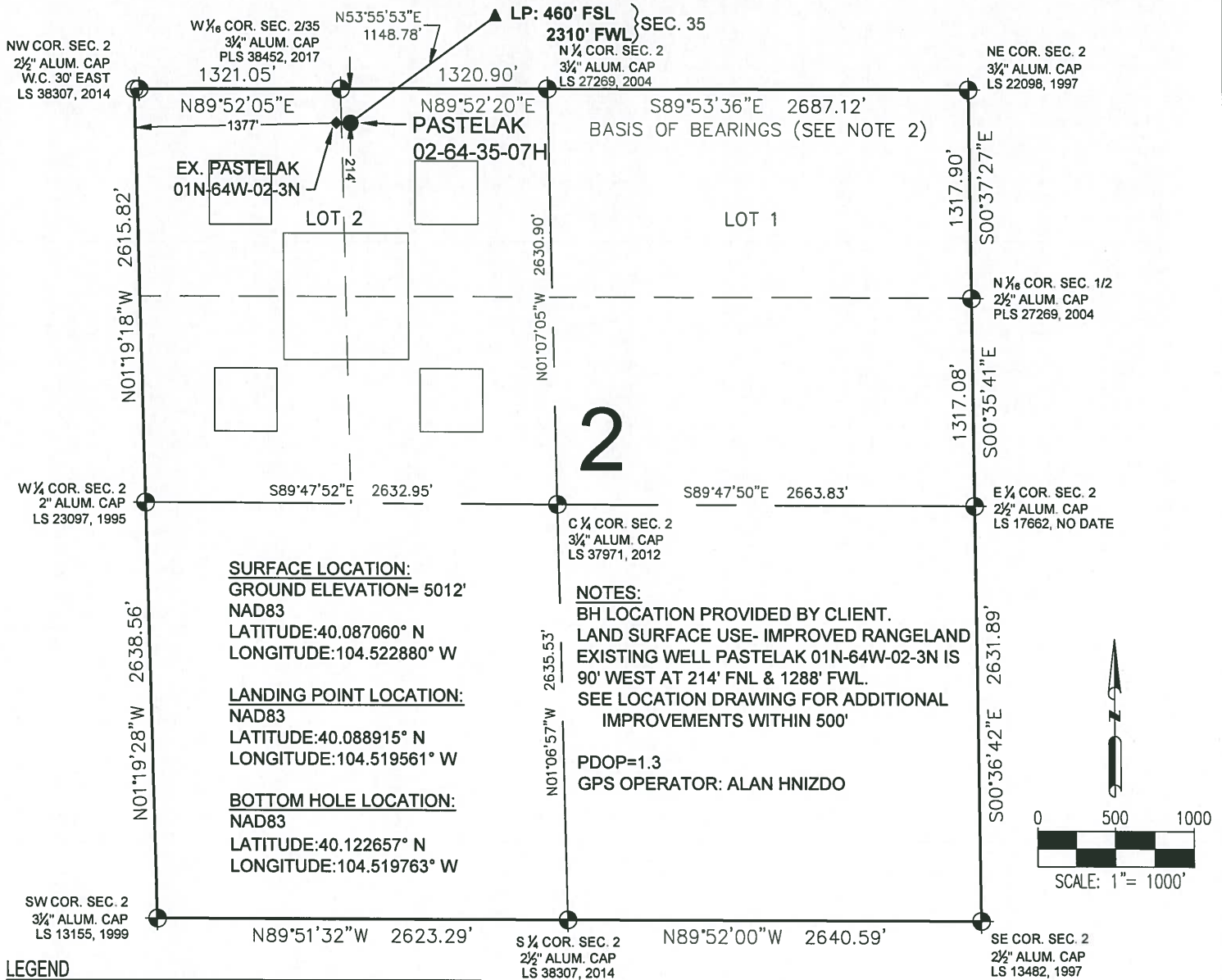

## WELL PASTELAK 02-64-35-07H TO BE LOCATED 214' FNL & 1377' FWL

### NOTES:

- THIS FIELD SURVEY CONFORMS TO THE MINIMUM STANDARDS SET BY THE C.O.G.C.C., RULE NO. 215
- BEARINGS ARE BASED ON THE ASSUMPTION THAT THE NORTH LINE OF THE NORTHEAST QUARTER OF SECTION 2, BEARS S89°53'36"E BETWEEN THE MONUMENTS SHOWN HEREON.
- ALL DISTANCES AND BEARINGS SHOWN HEREON ARE GROUND VALUES AS GPS MEASURED IN THE FIELD, WITH TIES TO WELLS MEASURED PERPENDICULAR TO SECTION LINES. THIS LOW DISTORTION PROJECTION (LDP) IS BASED ON THE NORTH AMERICAN DATUM OF 1983, U.S. SURVEY FOOT WITH A LATITUDE ORIGIN OF 40.131217°N AND A LONGITUDE OF 104.547001°W AND A SCALE FACTOR ON THE CENTRAL MERIDIAN OF 1.000234(EXACT). THE LDP BASIS OF BEARINGS IS GEODETIC NORTH.
- ELEVATIONS SHOWN ARE NAVD 88, AS DERIVED BY GPS OBSERVATIONS.
- FIELD VERIFICATION OF MONUMENTS COMPLETED WITHIN 1 YEAR OF SIGNATURE DATE.



NOTICE: ACCORDING TO COLORADO LAW YOU MUST COMMENCE ANY LEGAL ACTION BASED UPON ANY DEFECT IN THIS SURVEY WITHIN THREE YEARS AFTER YOU FIRST DISCOVER SUCH DEFECT. IN NO EVENT MAY ANY ACTION BASED UPON ANY DEFECT IN THIS SURVEY BE COMMENCED MORE THAN TEN YEARS FROM THIS SAID DATE OF THIS CERTIFICATION SHOWN HEREON.

I, BRIAN C. RITZ, A LICENSED PROFESSIONAL LAND SURVEYOR IN THE STATE OF COLORADO DO HEREBY CERTIFY TO VERDAD RESOURCES LLC., THAT THE SURVEY AND WELL LOCATION CERTIFICATE SHOWN HEREON WERE DONE BY ME OR UNDER MY DIRECT SUPERVISION AND THAT THE DRAWING SHOWN HEREON ACCURATELY DEPICTS THE PROPOSED LOCATION OF THE WELL. THIS CERTIFICATE DOES NOT REPRESENT A LAND SURVEY PLAT OR IMPROVEMENT SURVEY PLAT AS DEFINED BY C.R.S. 38-51-102 AND CANNOT BE RELIED UPON TO DETERMINE OWNERSHIP.

BRIAN C. RITZ, PLS 38452  
COLORADO LICENSED PROFESSIONAL LAND SURVEYOR  
FOR AND ON BEHALF OF P.F.S., LLC



SHEET 1 OF 4

 <p>7535 Hiltop Circle Denver, CO 80221 (303) 928-7128 www.ascentgeomatics.com</p>	<p>FIELD DATE: 02-10-17</p> <p>DRAWING DATE: 02-23-17</p> <p>BY: DJP</p>	<p>WELL NAME: PASTELAK 02-64-35-07H</p> <p>SURFACE LOCATION: LOT 2, T1N, R64W, 6TH P.M. WELD COUNTY, COLORADO</p>	<p>PREPARED FOR:</p> 
--	--	---	--

# PASTELAK 02-64-35-07H

## WELL LOCATION CERTIFICATE

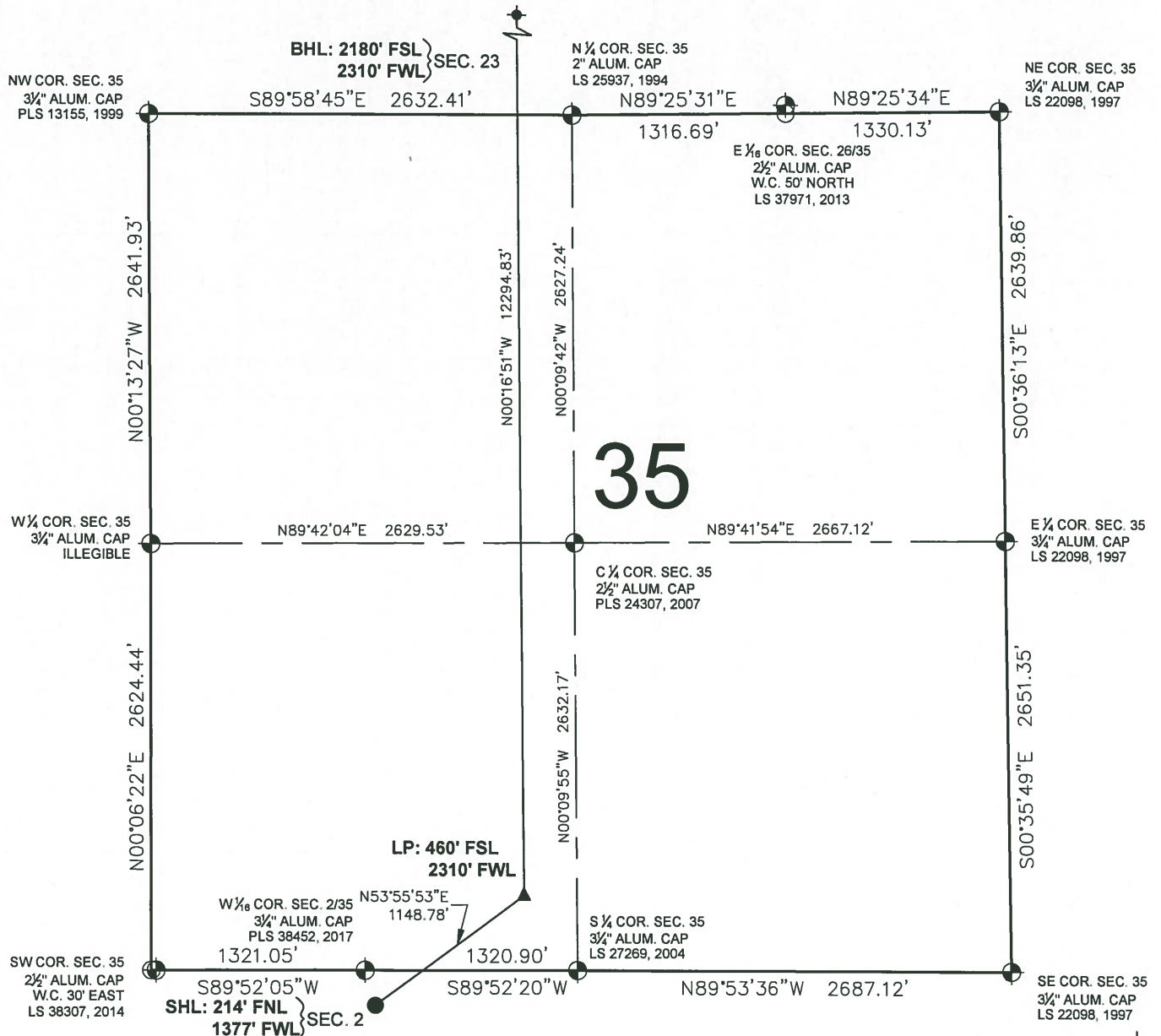



### LEGEND

- = EXISTING MONUMENT
- = CALCULATED POSITION
- = PROPOSED WELL
- ◆ = EXISTING WELL
- ◆ = BOTTOM HOLE
- ▲ = LANDING POINT
- LP = LANDING POINT
- BHL = BOTTOM HOLE LOCATION

BRIAN C. RITZ, PLS 38452  
 COLORADO LICENSED PROFESSIONAL LAND SURVEYOR  
 FOR AND ON BEHALF OF P.F.S., LLC



SHEET 2 OF 4

 <p>7535 Hilltop Circle                  Denver, CO 80221                  (303) 928-7128                  www.ascentgeomatics.com</p>	FIELD DATE: 02-10-17 DRAWING DATE: 02-23-17 BY: DJP	WELL NAME: PASTELAK 02-64-35-07H SURFACE LOCATION: LOT 2, T1N, R64W, 6TH P.M. WELD COUNTY, COLORADO	PREPARED FOR: 
	CHECKED BY: MLP		

# PASTELAK 02-64-35-07H WELL LOCATION CERTIFICATE

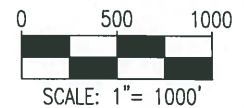
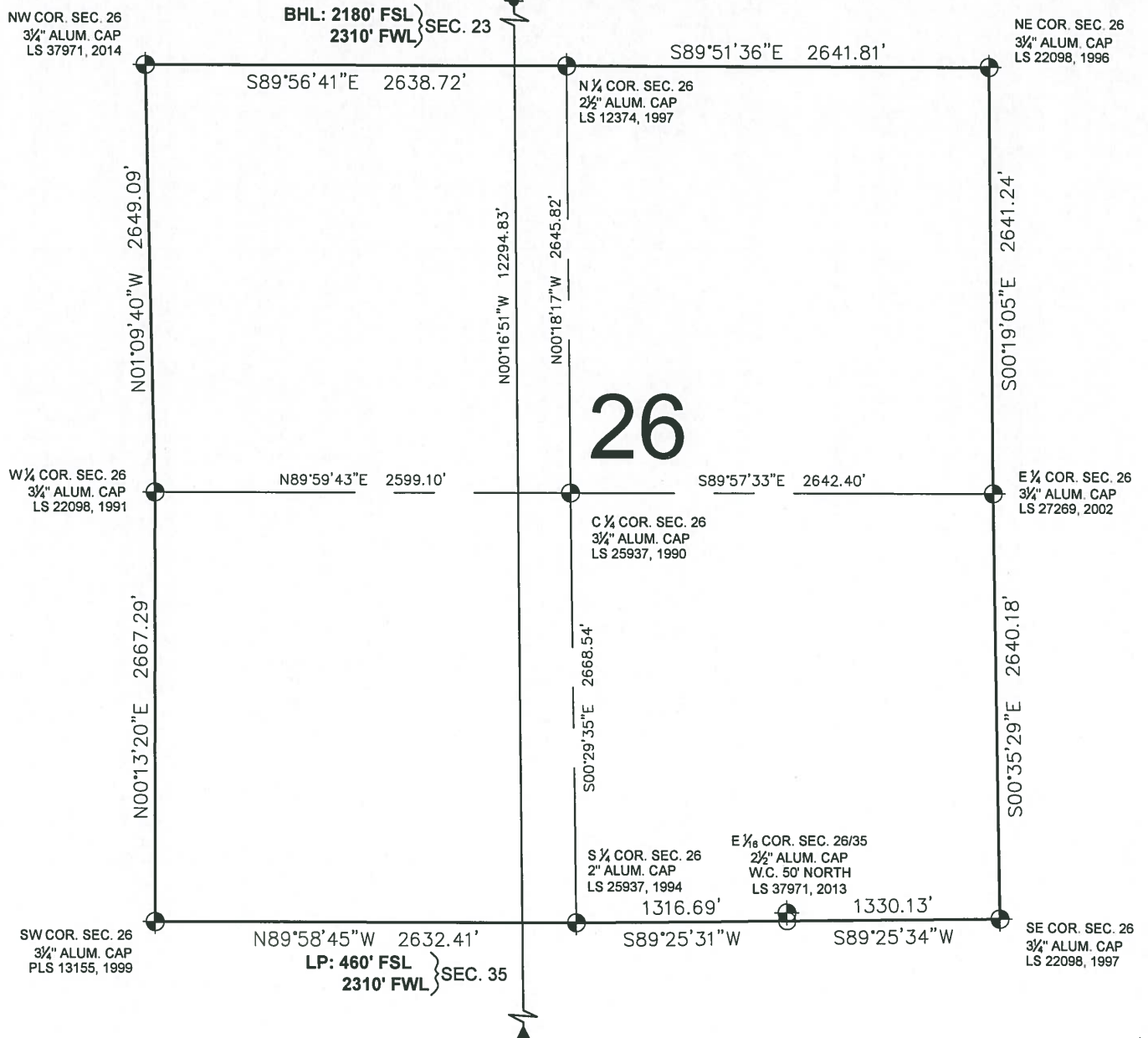



## LEGEND

- ⊙ = EXISTING MONUMENT
- = CALCULATED POSITION
- = PROPOSED WELL
- ◆ = EXISTING WELL
- ⬆ = BOTTOM HOLE
- ▲ = LANDING POINT
- LP = LANDING POINT
- BHL = BOTTOM HOLE LOCATION

BRIAN C. RITZ, PLS 38452  
COLORADO LICENSED PROFESSIONAL LAND SURVEYOR  
FOR AND ON BEHALF OF P.F.S., LLC



SHEET 3 OF 4

 <p>7535 Hilltop Circle Denver, CO 80221 (303) 928-7128 www.ascentgeomatics.com</p>	FIELD DATE: 02-10-17  DRAWING DATE: 02-23-17  BY: DJP	WELL NAME: PASTELAK 02-64-35-07H  SURFACE LOCATION: LOT 2, T1N, R64W, 6TH P.M. WELD COUNTY, COLORADO	PREPARED FOR:  
	CHECKED BY: MLP		

# PASTELAK 02-64-35-07H WELL LOCATION CERTIFICATE

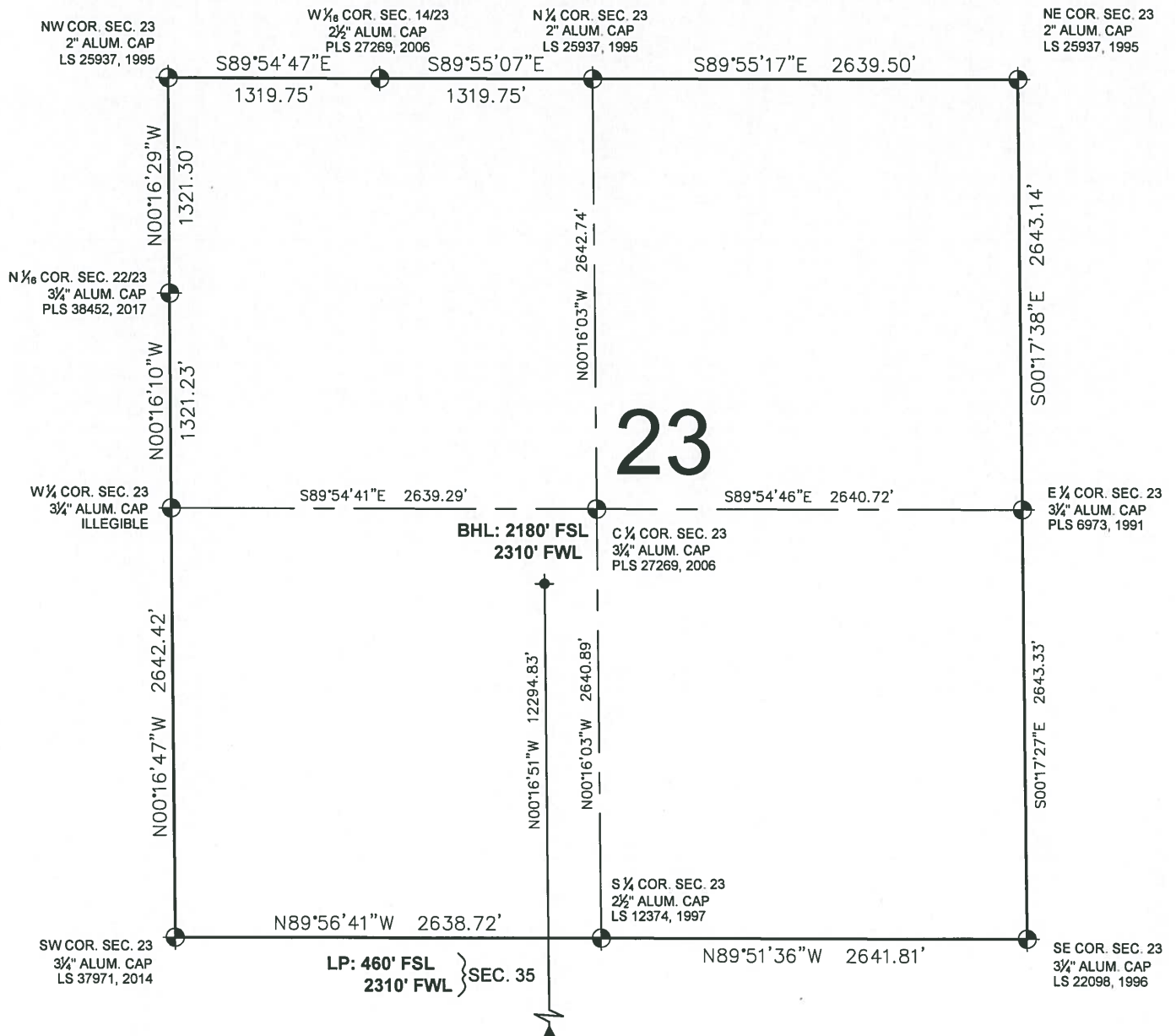



## LEGEND

- ⊕ = EXISTING MONUMENT      ◆ = BOTTOM HOLE
- = CALCULATED POSITION    ▲ = LANDING POINT
- = PROPOSED WELL        LP = LANDING POINT
- ◆ = EXISTING WELL        BHL = BOTTOM HOLE LOCATION

BRIAN C. RITZ, PLS 38452  
 COLORADO LICENSED PROFESSIONAL LAND SURVEYOR  
 FOR AND ON BEHALF OF P.F.S., LLC



SHEET 4 OF 4

 <p>7535 Hilltop Circle Denver, CO 80221 (303) 928-7128 www.ascentgeomatics.com</p>	FIELD DATE: 02-10-17  DRAWING DATE: 02-23-17  BY: DJP	WELL NAME: PASTELAK 02-64-35-07H  SURFACE LOCATION: LOT 2, T1N, R64W, 6TH P.M. WELD COUNTY, COLORADO	PREPARED FOR:  
	CHECKED BY: MLP		