

STAKE SITE MEETING EXHIBIT
LE23-13 WELL PAD

SECTION: 23
TOWNSHIP: 8N
RANGE: 61W

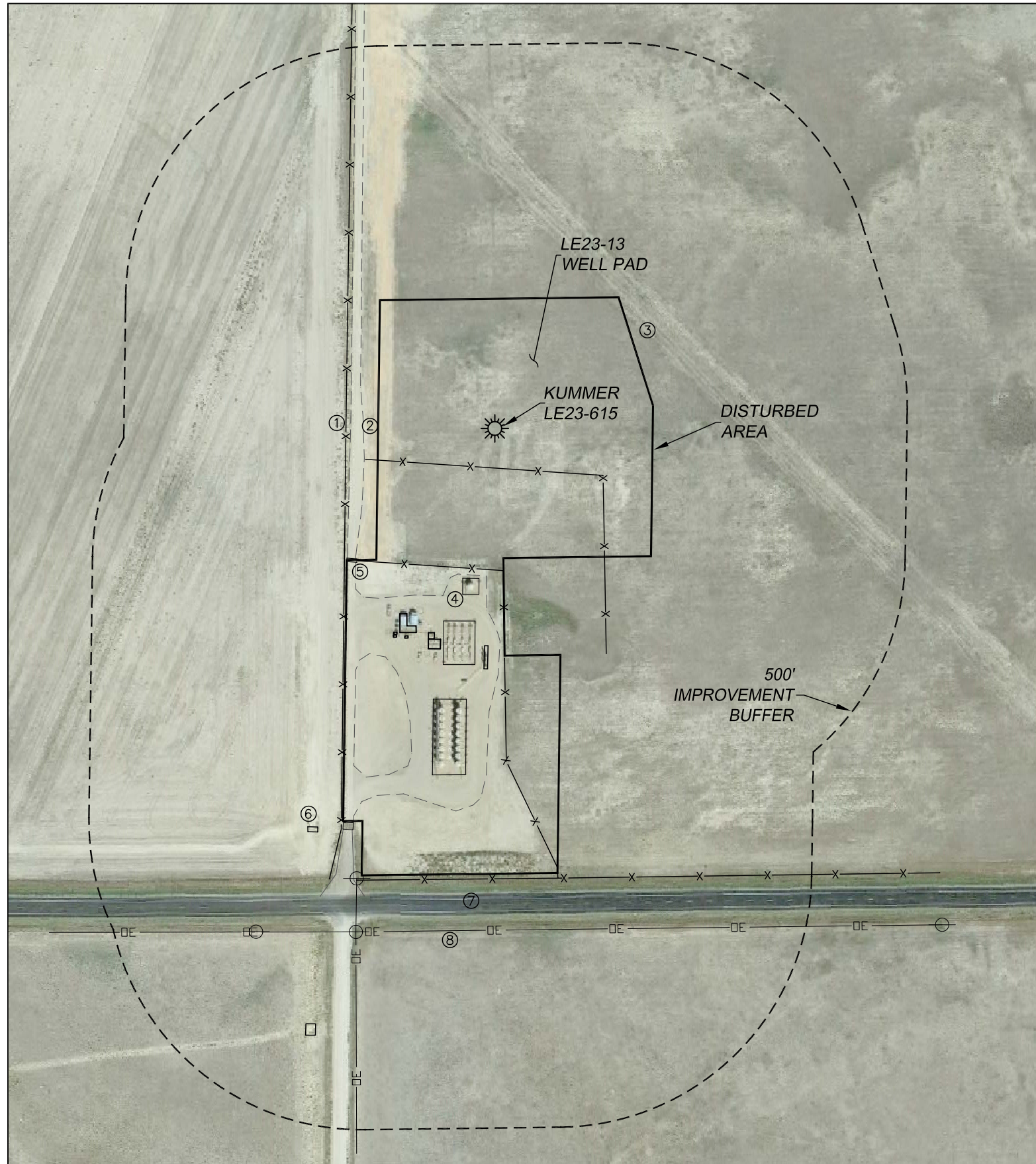

CULTURAL ITEMS:
MEASURED FROM THE NEAREST PROPOSED WELLHEAD

BUILDING:	2574'± NW
BUILDING UNIT:	2682'± W
HIGH OCC. BLD. UNIT:	5280'+
DES. OUTSIDE ACTIVITY AREA:	5280'+
PUBLIC ROAD:	916'± S
ABOVE GROUND UTILITY:	925'± SW
RAILROAD:	5280'+
PROPERTY LINE:	292'± W

CULTURAL ITEMS:
MEASURED FROM THE NEAREST PRODUCTION EQUIPMENT

BUILDING:	2446'± NW
BUILDING UNIT:	2537'± NW
HIGH OCC. BLD. UNIT:	5280'+
DES. OUTSIDE ACTIVITY AREA:	5280'+
PUBLIC ROAD:	237'± S
ABOVE GROUND UTILITY:	256'± SW
RAILROAD:	5280'+
PROPERTY LINE:	178'± W

IMPROVEMENTS:
(AS MEASURED FROM THE PROPOSED KUMMER LE23-615 WELLHEAD)

1. WIRE FENCE:	293'± W 78'± S 278'± S 885'± S
2. WELL ACCESS ROAD:	259'± W
3. PIPELINE SCAR:	332'± NE 200'± W
4. PRODUCTION EQUIP.:	296'± S 381'± S 427'± S 535'± S 419'± SW 403'± SW
5. CATTLE GUARD:	373'± SW 823'± SW
6. GAS VALVE SET:	857'± SW 1223'± SW
7. HYW. 14:	916'± S
8. O.H. UTILITY:	925'± SW 986'± S

