

US ROCKIES WATTENBERG PLANNING

**WELD-NAD83-UTMFT13N
3N-65W-33 CANNON 4-33HZ
CANNON 29C-4HZ**

Plan A

Plan: Permit Rev-1

Standard Planning Report

07 November, 2016

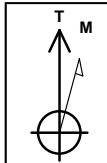

Azimuths to True North
 Magnetic North: 8.07°
 Magnetic Field
 Strength: 52464.2snT
 Dip Angle: 66.71°
 Date: 10/27/2016
 Model: IGRF2010

SITE: 3N-65W-33 CANNON 4-33HZ

Well: CANNON 29C-4HZ
 Wellbore: Plan A
 Design: Permit Rev-1

FORMATION TOP DETAILS		
TVDPath	MDPath	Formation
1182.00	1191.32	Fox Hills Mkr
3893.00	3973.18	Parkman
4586.00	4677.11	Sussex
6872.00	6975.40	Sharon Springs
6939.00	7053.87	Niobrara
6979.00	7104.02	Nio B
7059.00	7216.12	Nio C
7183.00	7473.95	Fort Hayes
7207.00	7587.00	Codell

WELL DETAILS: CANNON 29C-4HZ						
+N/-S	+E/-W	GL: 4862.00	RKB @ 4879.00usft (D Rig)			
		Northing	Easting	Latitude	Longitude	Slot
0.00	0.00	14595413.85	1731415.10	40.188148	-104.674169	

SECTION DETAILS							
MD	Inc	Azi	TVD	+N/-S	+E/-W	Dleg	VSect
0.00	0.00	0.00	0.00	0.00	0.00	0.00	0.00
250.00	0.00	0.00	250.00	0.00	0.00	0.00	0.00
1114.02	12.96	12.44	1106.67	95.02	20.97	1.50	-94.48
4127.45	12.96	12.44	4043.33	754.98	166.58	0.00	-750.73
4991.46	0.00	0.00	4900.00	850.00	187.55	1.50	-845.22
6666.84	0.00	0.00	6575.38	850.00	187.55	0.00	-845.22
7666.84	90.00	180.56	7212.00	213.41	181.31	9.00	-208.96
13154.87	90.00	180.56	7212.00	-5274.35	127.55	0.00	5275.90

DESIGN TARGET DETAILS							
Name	TVD	+N/-S	+E/-W	Northing	Easting	Latitude	Longitude
CANNON 29C-4HZ_PBHL	7212.00	-5274.35	127.55	14590140.00	1731562.00	40.173664	-104.673712

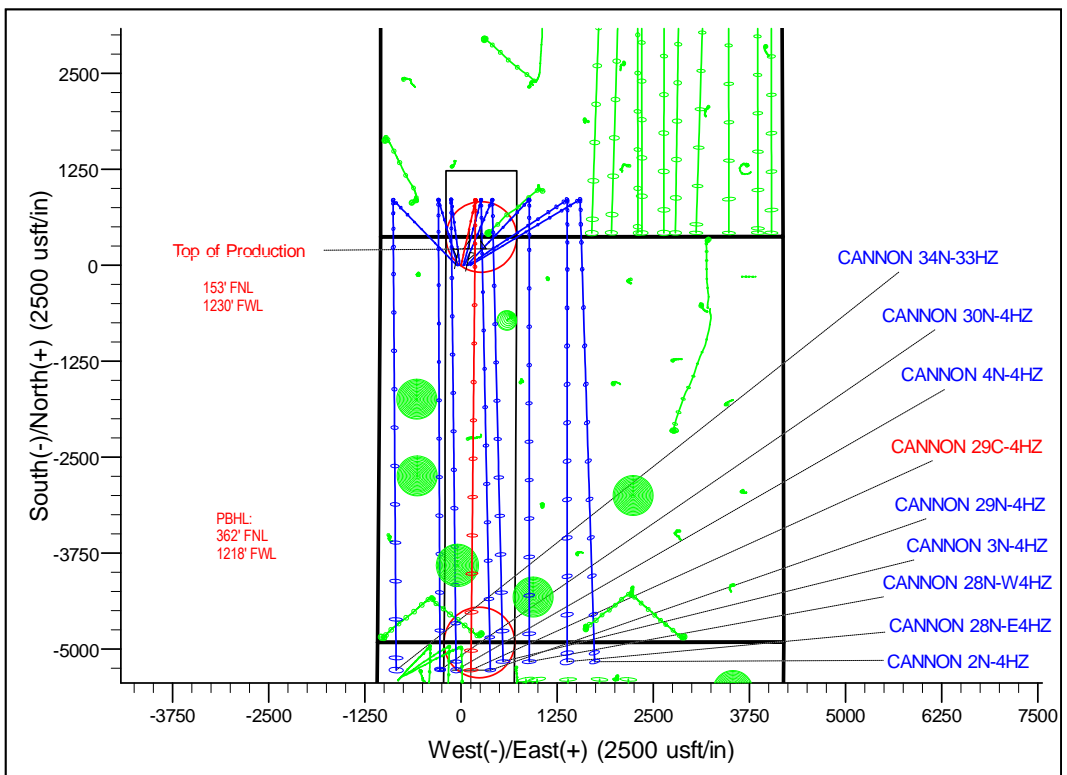
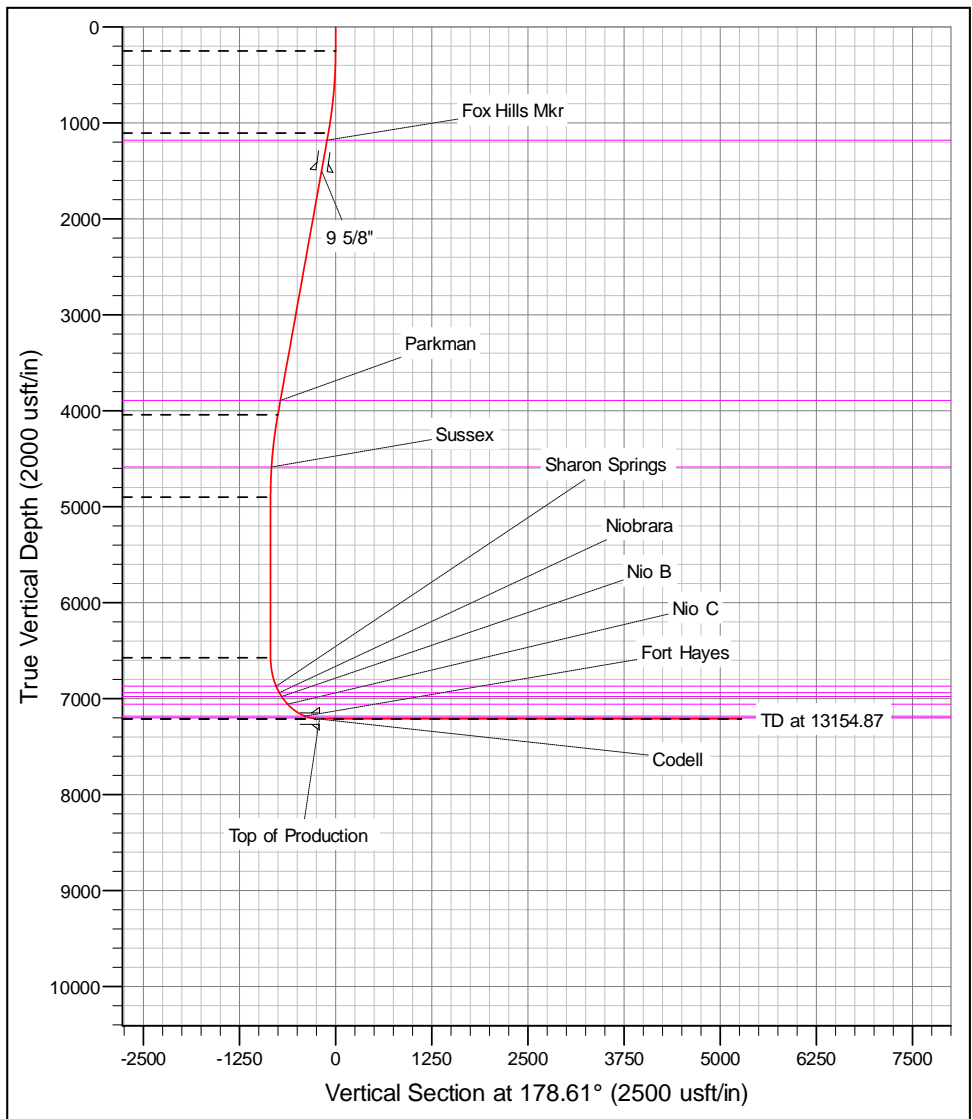

Corporate Planning Report

Database:	PLANNING	Local Co-ordinate Reference:	Well CANNON 29C-4HZ
Company:	US ROCKIES WATTENBERG PLANNING	TVD Reference:	RKB @ 4879.00usft (D Rig)
Project:	WELD-NAD83-UTMFT13N	MD Reference:	RKB @ 4879.00usft (D Rig)
Site:	3N-65W-33 CANNON 4-33HZ	North Reference:	True
Well:	CANNON 29C-4HZ	Survey Calculation Method:	Minimum Curvature
Wellbore:	Plan A		
Design:	Permit Rev-1		

Project	WELD-NAD83-UTMFT13N		
Map System:	Universal Transverse Mercator (US Survey Feet)	System Datum:	Mean Sea Level
Geo Datum:	North American Datum 1983		
Map Zone:	Zone 13N (108 W to 102 W)		

Site	3N-65W-33 CANNON 4-33HZ		
Site Position:		Northing:	14,595,414.36 usft
From:	Lat/Long	Easting:	1,731,355.32 usft
Position Uncertainty:	0.00 usft	Slot Radius:	13-3/16 "
		Latitude:	40.188150
		Longitude:	-104.674383
		Grid Convergence:	0.21 °

Well	CANNON 29C-4HZ		
Well Position	+N-S	-0.73 usft	Northing: 14,595,413.85 usft
	+E-W	59.77 usft	Easting: 1,731,415.09 usft
Position Uncertainty		3.28 usft	Wellhead Elevation: 0.00 usft
			Latitude: 40.188148
			Longitude: -104.674169
			Ground Level: 4,862.00 usft

Wellbore	Plan A		
Magnetics	Model Name	Sample Date	Declination (°)
	IGRF2010	10/27/2016	8.07
			Dip Angle (°) 66.71
			Field Strength (nT) 52,464.15737180

Design	Permit Rev-1		
Audit Notes:			
Version:	Phase:	PROTOTYPE	Tie On Depth: 0.00
Vertical Section:	Depth From (TVD) (usft)	+N-S (usft)	+E-W (usft)
	0.00	0.00	0.00
			Direction (°) 178.61

Plan Survey Tool Program	Date	11/7/2016		
Depth From (usft)	Depth To (usft)	Survey (Wellbore)	Tool Name	Remarks
1	0.00	13,154.87	Permit Rev-1 (Plan A)	APC_ISCWSA REV 2 MWI Fixed:v2:crustal field declinat

Plan Sections										
Measured Depth (usft)	Inclination (°)	Azimuth (°)	Vertical Depth (usft)	+N-S (usft)	+E-W (usft)	Dogleg Rate (°/100usft)	Build Rate (°/100usft)	Turn Rate (°/100usft)	TFO (°)	Target
0.00	0.00	0.00	0.00	0.00	0.00	0.00	0.00	0.00	0.00	0.00
250.00	0.00	0.00	250.00	0.00	0.00	0.00	0.00	0.00	0.00	0.00
1,114.02	12.96	12.44	1,106.67	95.02	20.97	1.50	1.50	0.00	12.44	12.44
4,127.45	12.96	12.44	4,043.33	754.98	166.58	0.00	0.00	0.00	0.00	0.00
4,991.46	0.00	0.00	4,900.00	850.00	187.55	1.50	-1.50	0.00	180.00	180.00
6,666.84	0.00	0.00	6,575.38	850.00	187.55	0.00	0.00	0.00	0.00	0.00
7,666.84	90.00	180.56	7,212.00	213.41	181.31	9.00	9.00	0.00	180.56	180.56
13,154.87	90.00	180.56	7,212.00	-5,274.35	127.55	0.00	0.00	0.00	0.00	0.00 CANNON 29C-4HZ

Corporate Planning Report

Database:	PLANNING	Local Co-ordinate Reference:	Well CANNON 29C-4HZ
Company:	US ROCKIES WATTENBERG PLANNING	TVD Reference:	RKB @ 4879.00usft (D Rig)
Project:	WELD-NAD83-UTMFT13N	MD Reference:	RKB @ 4879.00usft (D Rig)
Site:	3N-65W-33 CANNON 4-33HZ	North Reference:	True
Well:	CANNON 29C-4HZ	Survey Calculation Method:	Minimum Curvature
Wellbore:	Plan A		
Design:	Permit Rev-1		

Planned Survey									
Measured Depth (usft)	Inclination (°)	Azimuth (°)	Vertical Depth (usft)	+N/-S (usft)	+E/-W (usft)	Vertical Section (usft)	Dogleg Rate (°/100usft)	Build Rate (°/100usft)	Turn Rate (°/100usft)
0.00	0.00	0.00	0.00	0.00	0.00	0.00	0.00	0.00	0.00
100.00	0.00	0.00	100.00	0.00	0.00	0.00	0.00	0.00	0.00
200.00	0.00	0.00	200.00	0.00	0.00	0.00	0.00	0.00	0.00
250.00	0.00	0.00	250.00	0.00	0.00	0.00	0.00	0.00	0.00
300.00	0.75	12.44	300.00	0.32	0.07	-0.32	1.50	1.50	0.00
400.00	2.25	12.44	399.96	2.88	0.63	-2.86	1.50	1.50	0.00
500.00	3.75	12.44	499.82	7.99	1.76	-7.94	1.50	1.50	0.00
600.00	5.25	12.44	599.51	15.65	3.45	-15.56	1.50	1.50	0.00
700.00	6.75	12.44	698.96	25.85	5.70	-25.71	1.50	1.50	0.00
800.00	8.25	12.44	798.10	38.60	8.52	-38.38	1.50	1.50	0.00
900.00	9.75	12.44	896.87	53.88	11.89	-53.57	1.50	1.50	0.00
1,000.00	11.25	12.44	995.19	71.67	15.81	-71.27	1.50	1.50	0.00
1,100.00	12.75	12.44	1,093.00	91.97	20.29	-91.46	1.50	1.50	0.00
1,114.02	12.96	12.44	1,106.67	95.02	20.97	-94.48	1.50	1.50	0.00
1,191.32	12.96	12.44	1,182.00	111.95	24.70	-111.32	0.00	0.00	0.00
Fox Hills Mkr									
1,200.00	12.96	12.44	1,190.46	113.85	25.12	-113.21	0.00	0.00	0.00
1,300.00	12.96	12.44	1,287.91	135.75	29.95	-134.99	0.00	0.00	0.00
1,400.00	12.96	12.44	1,385.37	157.65	34.79	-156.76	0.00	0.00	0.00
1,500.00	12.96	12.44	1,482.82	179.55	39.62	-178.54	0.00	0.00	0.00
1,517.63	12.96	12.44	1,500.00	183.41	40.47	-182.38	0.00	0.00	0.00
9 5/8"									
1,600.00	12.96	12.44	1,580.27	201.45	44.45	-200.32	0.00	0.00	0.00
1,700.00	12.96	12.44	1,677.72	223.35	49.28	-222.10	0.00	0.00	0.00
1,800.00	12.96	12.44	1,775.18	245.25	54.11	-243.87	0.00	0.00	0.00
1,900.00	12.96	12.44	1,872.63	267.15	58.95	-265.65	0.00	0.00	0.00
2,000.00	12.96	12.44	1,970.08	289.06	63.78	-287.43	0.00	0.00	0.00
2,100.00	12.96	12.44	2,067.53	310.96	68.61	-309.21	0.00	0.00	0.00
2,200.00	12.96	12.44	2,164.99	332.86	73.44	-330.98	0.00	0.00	0.00
2,300.00	12.96	12.44	2,262.44	354.76	78.28	-352.76	0.00	0.00	0.00
2,400.00	12.96	12.44	2,359.89	376.66	83.11	-374.54	0.00	0.00	0.00
2,500.00	12.96	12.44	2,457.34	398.56	87.94	-396.32	0.00	0.00	0.00
2,600.00	12.96	12.44	2,554.80	420.46	92.77	-418.09	0.00	0.00	0.00
2,700.00	12.96	12.44	2,652.25	442.36	97.61	-439.87	0.00	0.00	0.00
2,800.00	12.96	12.44	2,749.70	464.26	102.44	-461.65	0.00	0.00	0.00
2,900.00	12.96	12.44	2,847.15	486.16	107.27	-483.43	0.00	0.00	0.00
3,000.00	12.96	12.44	2,944.61	508.06	112.10	-505.20	0.00	0.00	0.00
3,100.00	12.96	12.44	3,042.06	529.96	116.93	-526.98	0.00	0.00	0.00
3,200.00	12.96	12.44	3,139.51	551.86	121.77	-548.76	0.00	0.00	0.00
3,300.00	12.96	12.44	3,236.96	573.76	126.60	-570.54	0.00	0.00	0.00
3,400.00	12.96	12.44	3,334.42	595.67	131.43	-592.31	0.00	0.00	0.00
3,500.00	12.96	12.44	3,431.87	617.57	136.26	-614.09	0.00	0.00	0.00
3,600.00	12.96	12.44	3,529.32	639.47	141.10	-635.87	0.00	0.00	0.00
3,700.00	12.96	12.44	3,626.78	661.37	145.93	-657.65	0.00	0.00	0.00
3,800.00	12.96	12.44	3,724.23	683.27	150.76	-679.42	0.00	0.00	0.00
3,900.00	12.96	12.44	3,821.68	705.17	155.59	-701.20	0.00	0.00	0.00
3,973.18	12.96	12.44	3,893.00	721.20	159.13	-717.14	0.00	0.00	0.00
Parkman									
4,000.00	12.96	12.44	3,919.13	727.07	160.43	-722.98	0.00	0.00	0.00
4,100.00	12.96	12.44	4,016.59	748.97	165.26	-744.76	0.00	0.00	0.00
4,127.45	12.96	12.44	4,043.33	754.98	166.58	-750.73	0.00	0.00	0.00
4,200.00	11.87	12.44	4,114.19	770.21	169.95	-765.88	1.50	-1.50	0.00
4,300.00	10.37	12.44	4,212.31	789.05	174.10	-784.61	1.50	-1.50	0.00

Corporate Planning Report

Database:	PLANNING	Local Co-ordinate Reference:	Well CANNON 29C-4HZ
Company:	US ROCKIES WATTENBERG PLANNING	TVD Reference:	RKB @ 4879.00usft (D Rig)
Project:	WELD-NAD83-UTMFT13N	MD Reference:	RKB @ 4879.00usft (D Rig)
Site:	3N-65W-33 CANNON 4-33HZ	North Reference:	True
Well:	CANNON 29C-4HZ	Survey Calculation Method:	Minimum Curvature
Wellbore:	Plan A		
Design:	Permit Rev-1		

Planned Survey									
Measured Depth (usft)	Inclination (°)	Azimuth (°)	Vertical Depth (usft)	+N/-S (usft)	+E/-W (usft)	Vertical Section (usft)	Dogleg Rate (°/100usft)	Build Rate (°/100usft)	Turn Rate (°/100usft)
4,400.00	8.87	12.44	4,310.90	805.37	177.70	-800.84	1.50	-1.50	0.00
4,500.00	7.37	12.44	4,409.89	819.17	180.75	-814.56	1.50	-1.50	0.00
4,600.00	5.87	12.44	4,509.22	830.43	183.23	-825.76	1.50	-1.50	0.00
4,677.11	4.72	12.44	4,586.00	837.38	184.76	-832.66	1.50	-1.50	0.00
Sussex									
4,700.00	4.37	12.44	4,608.82	839.15	185.16	-834.42	1.50	-1.50	0.00
4,800.00	2.87	12.44	4,708.62	845.32	186.52	-840.56	1.50	-1.50	0.00
4,900.00	1.37	12.44	4,808.55	848.93	187.31	-844.15	1.50	-1.50	0.00
4,991.46	0.00	0.00	4,900.00	850.00	187.55	-845.22	1.50	-1.50	0.00
5,000.00	0.00	0.00	4,908.54	850.00	187.55	-845.22	0.00	0.00	0.00
5,100.00	0.00	0.00	5,008.54	850.00	187.55	-845.22	0.00	0.00	0.00
5,200.00	0.00	0.00	5,108.54	850.00	187.55	-845.22	0.00	0.00	0.00
5,300.00	0.00	0.00	5,208.54	850.00	187.55	-845.22	0.00	0.00	0.00
5,400.00	0.00	0.00	5,308.54	850.00	187.55	-845.22	0.00	0.00	0.00
5,500.00	0.00	0.00	5,408.54	850.00	187.55	-845.22	0.00	0.00	0.00
5,600.00	0.00	0.00	5,508.54	850.00	187.55	-845.22	0.00	0.00	0.00
5,700.00	0.00	0.00	5,608.54	850.00	187.55	-845.22	0.00	0.00	0.00
5,800.00	0.00	0.00	5,708.54	850.00	187.55	-845.22	0.00	0.00	0.00
5,900.00	0.00	0.00	5,808.54	850.00	187.55	-845.22	0.00	0.00	0.00
6,000.00	0.00	0.00	5,908.54	850.00	187.55	-845.22	0.00	0.00	0.00
6,100.00	0.00	0.00	6,008.54	850.00	187.55	-845.22	0.00	0.00	0.00
6,200.00	0.00	0.00	6,108.54	850.00	187.55	-845.22	0.00	0.00	0.00
6,300.00	0.00	0.00	6,208.54	850.00	187.55	-845.22	0.00	0.00	0.00
6,400.00	0.00	0.00	6,308.54	850.00	187.55	-845.22	0.00	0.00	0.00
6,500.00	0.00	0.00	6,408.54	850.00	187.55	-845.22	0.00	0.00	0.00
6,600.00	0.00	0.00	6,508.54	850.00	187.55	-845.22	0.00	0.00	0.00
6,666.84	0.00	0.00	6,575.38	850.00	187.55	-845.22	0.00	0.00	0.00
6,700.00	2.98	180.56	6,608.52	849.14	187.54	-844.35	9.00	9.00	0.00
6,800.00	11.98	180.56	6,707.57	836.13	187.41	-831.35	9.00	9.00	0.00
6,900.00	20.98	180.56	6,803.36	807.78	187.14	-803.02	9.00	9.00	0.00
6,975.40	27.77	180.56	6,872.00	776.68	186.83	-771.94	9.00	9.00	0.00
Sharon Springs									
7,000.00	29.98	180.56	6,893.54	764.80	186.72	-760.06	9.00	9.00	0.00
7,053.87	34.83	180.56	6,939.00	735.94	186.43	-731.22	9.00	9.00	0.00
Niobrara									
7,100.00	38.98	180.56	6,975.88	708.24	186.16	-703.54	9.00	9.00	0.00
7,104.02	39.35	180.56	6,979.00	705.70	186.14	-701.00	9.00	9.00	0.00
Nio B									
7,200.00	47.98	180.56	7,048.36	639.50	185.49	-634.83	9.00	9.00	0.00
7,216.12	49.43	180.56	7,059.00	627.39	185.37	-622.73	9.00	9.00	0.00
Nio C									
7,300.00	56.98	180.56	7,109.20	560.27	184.71	-555.64	9.00	9.00	0.00
7,400.00	65.98	180.56	7,156.89	472.50	183.85	-467.91	9.00	9.00	0.00
7,473.95	72.64	180.56	7,183.00	403.36	183.17	-398.81	9.00	9.00	0.00
Fort Hayes									
7,500.00	74.98	180.56	7,190.26	378.34	182.93	-373.81	9.00	9.00	0.00
7,587.00	82.81	180.56	7,207.00	293.04	182.09	-288.55	9.00	9.00	0.00
Codell									
7,600.00	83.98	180.56	7,208.49	280.13	181.97	-275.65	9.00	9.00	0.00
7,666.84	90.00	180.56	7,212.00	213.41	181.31	-208.97	9.00	9.00	0.00
Top of Production - CANNON 29C-4HZ_PHL									
7,700.00	90.00	180.56	7,212.00	180.26	180.99	-175.83	0.00	0.00	0.00
7,800.00	90.00	180.56	7,212.00	80.26	180.01	-75.89	0.00	0.00	0.00

Corporate Planning Report

Database:	PLANNING	Local Co-ordinate Reference:	Well CANNON 29C-4HZ
Company:	US ROCKIES WATTENBERG PLANNING	TVD Reference:	RKB @ 4879.00usft (D Rig)
Project:	WELD-NAD83-UTMFT13N	MD Reference:	RKB @ 4879.00usft (D Rig)
Site:	3N-65W-33 CANNON 4-33HZ	North Reference:	True
Well:	CANNON 29C-4HZ	Survey Calculation Method:	Minimum Curvature
Wellbore:	Plan A		
Design:	Permit Rev-1		

Planned Survey									
Measured Depth (usft)	Inclination (°)	Azimuth (°)	Vertical Depth (usft)	+N-S (usft)	+E-W (usft)	Vertical Section (usft)	Dogleg Rate (°/100usft)	Build Rate (°/100usft)	Turn Rate (°/100usft)
7,900.00	90.00	180.56	7,212.00	-19.73	179.03	24.06	0.00	0.00	0.00
8,000.00	90.00	180.56	7,212.00	-119.73	178.05	124.00	0.00	0.00	0.00
8,100.00	90.00	180.56	7,212.00	-219.73	177.07	223.94	0.00	0.00	0.00
8,200.00	90.00	180.56	7,212.00	-319.72	176.09	323.88	0.00	0.00	0.00
8,300.00	90.00	180.56	7,212.00	-419.72	175.11	423.83	0.00	0.00	0.00
8,400.00	90.00	180.56	7,212.00	-519.71	174.13	523.77	0.00	0.00	0.00
8,500.00	90.00	180.56	7,212.00	-619.71	173.15	623.71	0.00	0.00	0.00
8,600.00	90.00	180.56	7,212.00	-719.70	172.17	723.65	0.00	0.00	0.00
8,700.00	90.00	180.56	7,212.00	-819.70	171.19	823.60	0.00	0.00	0.00
8,800.00	90.00	180.56	7,212.00	-919.69	170.21	923.54	0.00	0.00	0.00
8,900.00	90.00	180.56	7,212.00	-1,019.69	169.23	1,023.48	0.00	0.00	0.00
9,000.00	90.00	180.56	7,212.00	-1,119.68	168.25	1,123.42	0.00	0.00	0.00
9,100.00	90.00	180.56	7,212.00	-1,219.68	167.27	1,223.36	0.00	0.00	0.00
9,200.00	90.00	180.56	7,212.00	-1,319.67	166.29	1,323.31	0.00	0.00	0.00
9,300.00	90.00	180.56	7,212.00	-1,419.67	165.31	1,423.25	0.00	0.00	0.00
9,400.00	90.00	180.56	7,212.00	-1,519.66	164.33	1,523.19	0.00	0.00	0.00
9,500.00	90.00	180.56	7,212.00	-1,619.66	163.35	1,623.13	0.00	0.00	0.00
9,600.00	90.00	180.56	7,212.00	-1,719.65	162.37	1,723.08	0.00	0.00	0.00
9,700.00	90.00	180.56	7,212.00	-1,819.65	161.40	1,823.02	0.00	0.00	0.00
9,800.00	90.00	180.56	7,212.00	-1,919.64	160.42	1,922.96	0.00	0.00	0.00
9,900.00	90.00	180.56	7,212.00	-2,019.64	159.44	2,022.90	0.00	0.00	0.00
10,000.00	90.00	180.56	7,212.00	-2,119.63	158.46	2,122.85	0.00	0.00	0.00
10,100.00	90.00	180.56	7,212.00	-2,219.63	157.48	2,222.79	0.00	0.00	0.00
10,200.00	90.00	180.56	7,212.00	-2,319.62	156.50	2,322.73	0.00	0.00	0.00
10,300.00	90.00	180.56	7,212.00	-2,419.62	155.52	2,422.67	0.00	0.00	0.00
10,400.00	90.00	180.56	7,212.00	-2,519.61	154.54	2,522.61	0.00	0.00	0.00
10,500.00	90.00	180.56	7,212.00	-2,619.61	153.56	2,622.56	0.00	0.00	0.00
10,600.00	90.00	180.56	7,212.00	-2,719.61	152.58	2,722.50	0.00	0.00	0.00
10,700.00	90.00	180.56	7,212.00	-2,819.60	151.60	2,822.44	0.00	0.00	0.00
10,800.00	90.00	180.56	7,212.00	-2,919.60	150.62	2,922.38	0.00	0.00	0.00
10,900.00	90.00	180.56	7,212.00	-3,019.59	149.64	3,022.33	0.00	0.00	0.00
11,000.00	90.00	180.56	7,212.00	-3,119.59	148.66	3,122.27	0.00	0.00	0.00
11,100.00	90.00	180.56	7,212.00	-3,219.58	147.68	3,222.21	0.00	0.00	0.00
11,200.00	90.00	180.56	7,212.00	-3,319.58	146.70	3,322.15	0.00	0.00	0.00
11,300.00	90.00	180.56	7,212.00	-3,419.57	145.72	3,422.10	0.00	0.00	0.00
11,400.00	90.00	180.56	7,212.00	-3,519.57	144.74	3,522.04	0.00	0.00	0.00
11,500.00	90.00	180.56	7,212.00	-3,619.56	143.76	3,621.98	0.00	0.00	0.00
11,600.00	90.00	180.56	7,212.00	-3,719.56	142.78	3,721.92	0.00	0.00	0.00
11,700.00	90.00	180.56	7,212.00	-3,819.55	141.80	3,821.86	0.00	0.00	0.00
11,800.00	90.00	180.56	7,212.00	-3,919.55	140.82	3,921.81	0.00	0.00	0.00
11,900.00	90.00	180.56	7,212.00	-4,019.54	139.84	4,021.75	0.00	0.00	0.00
12,000.00	90.00	180.56	7,212.00	-4,119.54	138.86	4,121.69	0.00	0.00	0.00
12,100.00	90.00	180.56	7,212.00	-4,219.53	137.88	4,221.63	0.00	0.00	0.00
12,200.00	90.00	180.56	7,212.00	-4,319.53	136.90	4,321.58	0.00	0.00	0.00
12,300.00	90.00	180.56	7,212.00	-4,419.52	135.92	4,421.52	0.00	0.00	0.00
12,400.00	90.00	180.56	7,212.00	-4,519.52	134.94	4,521.46	0.00	0.00	0.00
12,500.00	90.00	180.56	7,212.00	-4,619.51	133.96	4,621.40	0.00	0.00	0.00
12,600.00	90.00	180.56	7,212.00	-4,719.51	132.99	4,721.35	0.00	0.00	0.00
12,700.00	90.00	180.56	7,212.00	-4,819.50	132.01	4,821.29	0.00	0.00	0.00
12,800.00	90.00	180.56	7,212.00	-4,919.50	131.03	4,921.23	0.00	0.00	0.00
12,900.00	90.00	180.56	7,212.00	-5,019.50	130.05	5,021.17	0.00	0.00	0.00
13,000.00	90.00	180.56	7,212.00	-5,119.49	129.07	5,121.11	0.00	0.00	0.00
13,100.00	90.00	180.56	7,212.00	-5,219.49	128.09	5,221.06	0.00	0.00	0.00
13,154.87	90.00	180.56	7,212.00	-5,274.35	127.55	5,275.90	0.00	0.00	0.00

Corporate Planning Report

Database:	PLANNING	Local Co-ordinate Reference:	Well CANNON 29C-4HZ
Company:	US ROCKIES WATTENBERG PLANNING	TVD Reference:	RKB @ 4879.00usft (D Rig)
Project:	WELD-NAD83-UTMFT13N	MD Reference:	RKB @ 4879.00usft (D Rig)
Site:	3N-65W-33 CANNON 4-33HZ	North Reference:	True
Well:	CANNON 29C-4HZ	Survey Calculation Method:	Minimum Curvature
Wellbore:	Plan A		
Design:	Permit Rev-1		

Planned Survey									
Measured Depth (usft)	Inclination (°)	Azimuth (°)	Vertical Depth (usft)	+N/-S (usft)	+E/-W (usft)	Vertical Section (usft)	Dogleg Rate (°/100usft)	Build Rate (°/100usft)	Turn Rate (°/100usft)
CANNON 29C-4HZ_PBHL									

Design Targets									
Target Name	Dip Angle (°)	Dip Dir. (°)	TVD (usft)	+N/-S (usft)	+E/-W (usft)	Northing (usft)	Easting (usft)	Latitude	Longitude
CANNON 29C-4HZ_P - hit/miss target - plan hits target center - Shape - Point	0.00	0.00	7,212.00	-5,274.35	127.55	14,590,140.00	1,731,562.00	40.173664	-104.673713
CANNON 29C-4HZ_P - plan hits target center - Point	0.00	0.00	7,212.00	213.41	181.31	14,595,627.92	1,731,595.62	40.188734	-104.673520

Casing Points						
Measured Depth (usft)	Vertical Depth (usft)	Name	Casing Diameter (")	Hole Diameter (")		
1,517.63	1,500.00	9 5/8"	9-5/8	13-1/2		
7,666.84	7,212.00	Top of Production	5-1/2	8-1/2		

Formations						
Measured Depth (usft)	Vertical Depth (usft)	Name	Lithology	Dip (°)	Dip Direction (°)	
1,191.32	1,182.00	Fox Hills Mkr				
3,973.18	3,893.00	Parkman				
4,677.11	4,586.00	Sussex				
6,975.40	6,872.00	Sharon Springs				
7,053.87	6,939.00	Niobrara				
7,104.02	6,979.00	Nio B				
7,216.12	7,059.00	Nio C				
7,473.95	7,183.00	Fort Hayes				
7,587.00	7,207.00	Codell				