

US ROCKIES WATTENBERG PLANNING

**WELD-NAD83-UTMFT13N
3N-65W-33 CANNON 4-33HZ
CANNON 28N-E4HZ**

Plan A

Plan: Permit Rev-1

Standard Planning Report

07 November, 2016

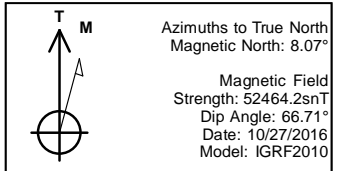

SITE: 3N-65W-33 CANNON 4-33HZ
 Well: CANNON 28N-E4HZ
 Wellbore: Plan A
 Design: Permit Rev-1

FORMATION TOP DETAILS		
TVDPath	MDPath	Formation
1182.00	1191.50	Fox Hills Mkr
3893.00	4047.64	Parkman
4586.00	4778.64	Sussex
6847.00	7125.57	Sharon Springs
6914.00	7227.89	Niobrara
6952.00	7297.27	Nio B
7025.00	7503.51	Nio C

WELL DETAILS: CANNON 28N-E4HZ						
+N/-S	+E/-W	GL: 4862.00	RKB @ 4879.00usft (D Rig)			
		Northing	Easting	Latitude	Longitude	Slot
0.00	0.00	14595413.45	1731505.03	40.188146	-104.673847	

SECTION DETAILS							
MD	Inc	Azi	TVD	+N/-S	+E/-W	Dleg	VSect
0.00	0.00	0.00	0.00	0.00	0.00	0.00	0.00
250.00	0.00	0.00	250.00	0.00	0.00	0.00	0.00
1487.11	18.56	56.49	1465.60	109.65	165.57	1.50	-66.33
5093.41	18.56	56.49	4884.40	743.35	1122.44	0.00	-449.68
6330.52	0.00	0.00	6100.00	853.00	1288.01	1.50	-516.01
6631.78	0.00	0.00	6401.26	853.00	1288.01	0.00	-516.01
7628.34	89.69	180.00	7037.87	219.82	1288.01	9.00	98.35
13012.46	89.69	180.00	7067.00	-5164.22	1288.01	0.00	5322.42

DESIGN TARGET DETAILS							
Name	TVD	+N/-S	+E/-W	Northing	Easting	Latitude	Longitude
CANNON 28N-E4HZ_PBHL	7067.00	-5164.22	1288.01	14590254.00	1732812.00	40.173965	-104.669236

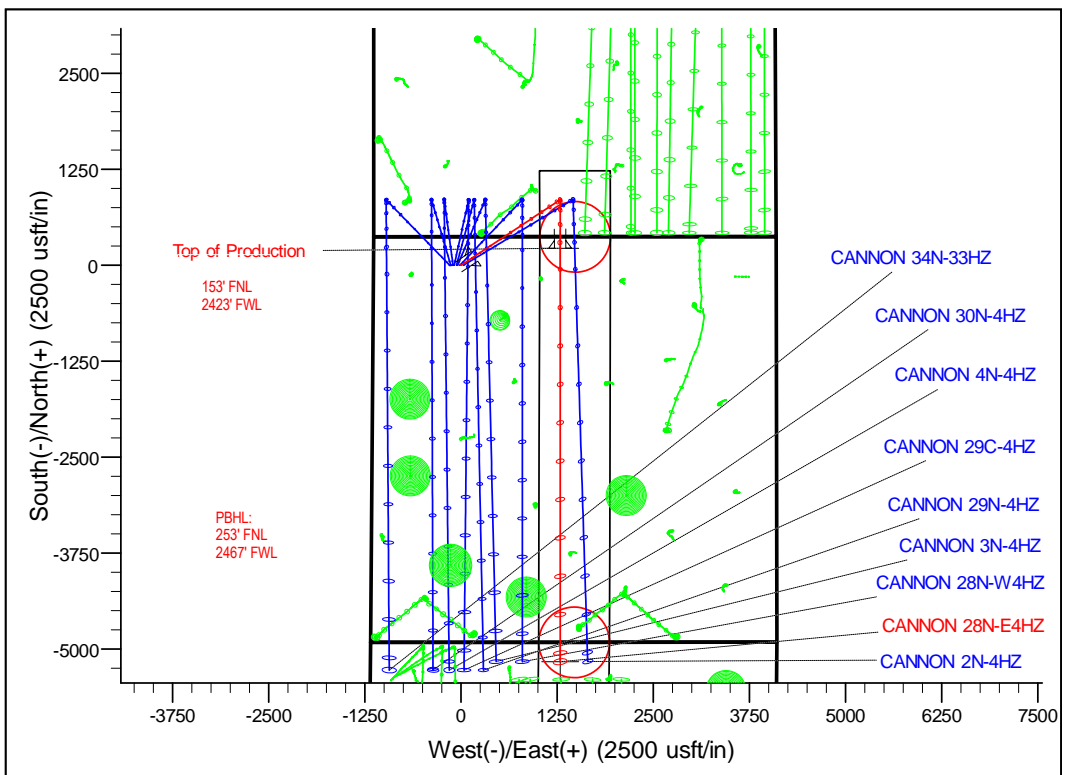
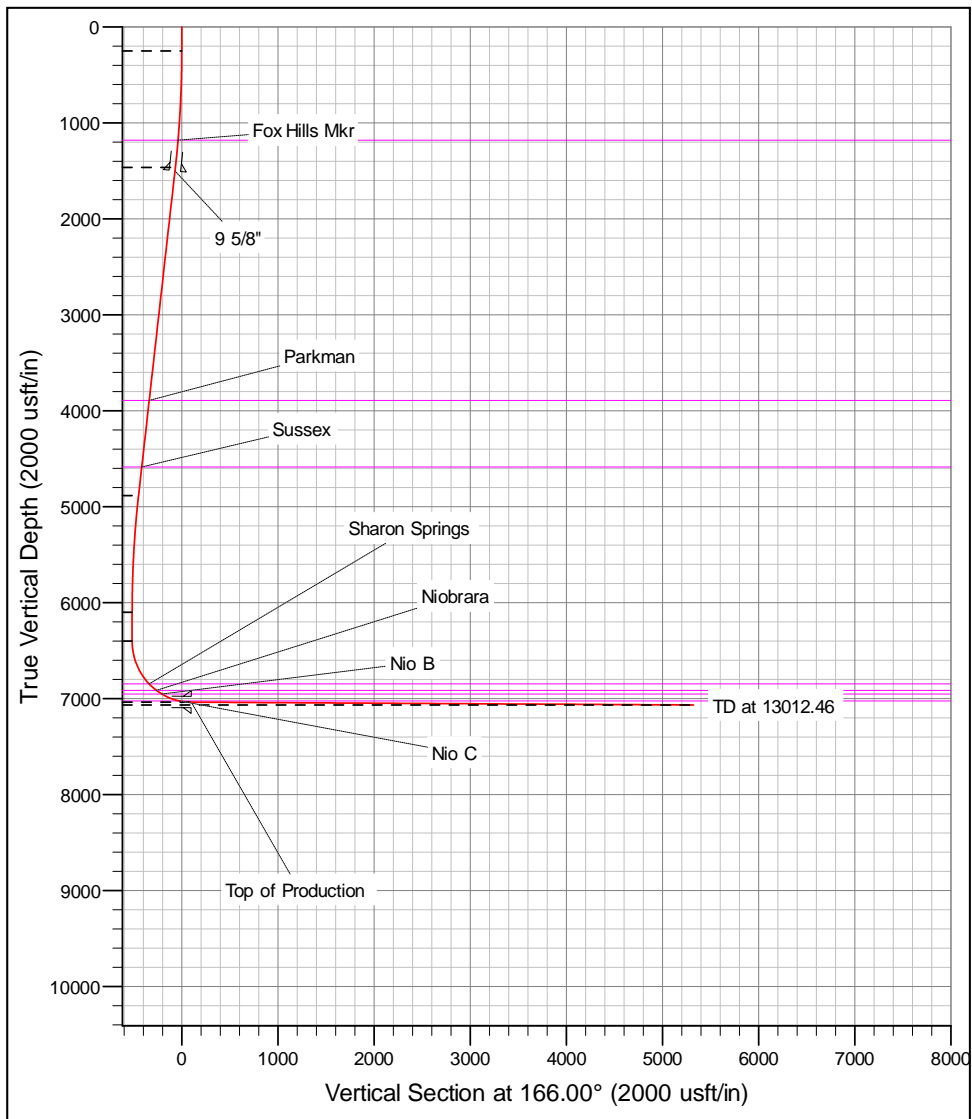

Corporate Planning Report

Database:	PLANNING	Local Co-ordinate Reference:	Well CANNON 28N-E4HZ
Company:	US ROCKIES WATTENBERG PLANNING	TVD Reference:	RKB @ 4879.00usft (D Rig)
Project:	WELD-NAD83-UTMFT13N	MD Reference:	RKB @ 4879.00usft (D Rig)
Site:	3N-65W-33 CANNON 4-33HZ	North Reference:	True
Well:	CANNON 28N-E4HZ	Survey Calculation Method:	Minimum Curvature
Wellbore:	Plan A		
Design:	Permit Rev-1		

Project	WELD-NAD83-UTMFT13N		
Map System:	Universal Transverse Mercator (US Survey Feet)	System Datum:	Mean Sea Level
Geo Datum:	North American Datum 1983		
Map Zone:	Zone 13N (108 W to 102 W)		

Site	3N-65W-33 CANNON 4-33HZ		
Site Position:		Northing:	14,595,414.36 usft
From:	Lat/Long	Easting:	1,731,355.32 usft
Position Uncertainty:	0.00 usft	Slot Radius:	13-3/16 "
		Latitude:	40.188150
		Longitude:	-104.674383
		Grid Convergence:	0.21 °

Well	CANNON 28N-E4HZ					
Well Position	+N-S	-1.46 usft	Northing:	14,595,413.45 usft	Latitude:	40.188146
	+E-W	149.70 usft	Easting:	1,731,505.03 usft	Longitude:	-104.673847
Position Uncertainty		3.28 usft	Wellhead Elevation:	0.00 usft	Ground Level:	4,862.00 usft

Wellbore	Plan A				
Magnetics	Model Name	Sample Date	Declination (°)	Dip Angle (°)	Field Strength (nT)
	IGRF2010	10/27/2016	8.07	66.71	52,464.18910942

Design	Permit Rev-1				
Audit Notes:					
Version:	Phase:	PROTOTYPE	Tie On Depth:	0.00	
Vertical Section:	Depth From (TVD) (usft)	+N-S (usft)	+E-W (usft)	Direction (°)	
	0.00	0.00	0.00	166.00	

Plan Survey Tool Program	Date	11/7/2016			
Depth From (usft)	Depth To (usft)	Survey (Wellbore)	Tool Name	Remarks	
1	0.00	13,012.46	Permit Rev-1 (Plan A)	APC_ISCWSA REV 2 MWI Fixed:v2:crustal field declinat	

Plan Sections										
Measured Depth (usft)	Inclination (°)	Azimuth (°)	Vertical Depth (usft)	+N-S (usft)	+E-W (usft)	Dogleg Rate (°/100usft)	Build Rate (°/100usft)	Turn Rate (°/100usft)	TFO (°)	Target
0.00	0.00	0.00	0.00	0.00	0.00	0.00	0.00	0.00	0.00	
250.00	0.00	0.00	250.00	0.00	0.00	0.00	0.00	0.00	0.00	
1,487.11	18.56	56.49	1,465.60	109.65	165.57	1.50	1.50	0.00	56.49	
5,093.41	18.56	56.49	4,884.41	743.35	1,122.44	0.00	0.00	0.00	0.00	
6,330.52	0.00	0.00	6,100.00	853.00	1,288.01	1.50	-1.50	0.00	180.00	
6,631.78	0.00	0.00	6,401.26	853.00	1,288.01	0.00	0.00	0.00	0.00	
7,628.34	89.69	180.00	7,037.87	219.82	1,288.01	9.00	9.00	0.00	180.00	
13,012.46	89.69	180.00	7,067.00	-5,164.22	1,288.01	0.00	0.00	0.00	0.00	CANNON 28N-E4H

Corporate Planning Report

Database:	PLANNING	Local Co-ordinate Reference:	Well CANNON 28N-E4HZ
Company:	US ROCKIES WATTENBERG PLANNING	TVD Reference:	RKB @ 4879.00usft (D Rig)
Project:	WELD-NAD83-UTMFT13N	MD Reference:	RKB @ 4879.00usft (D Rig)
Site:	3N-65W-33 CANNON 4-33HZ	North Reference:	True
Well:	CANNON 28N-E4HZ	Survey Calculation Method:	Minimum Curvature
Wellbore:	Plan A		
Design:	Permit Rev-1		

Planned Survey									
Measured Depth (usft)	Inclination (°)	Azimuth (°)	Vertical Depth (usft)	+N/-S (usft)	+E/-W (usft)	Vertical Section (usft)	Dogleg Rate (°/100usft)	Build Rate (°/100usft)	Turn Rate (°/100usft)
0.00	0.00	0.00	0.00	0.00	0.00	0.00	0.00	0.00	0.00
100.00	0.00	0.00	100.00	0.00	0.00	0.00	0.00	0.00	0.00
200.00	0.00	0.00	200.00	0.00	0.00	0.00	0.00	0.00	0.00
250.00	0.00	0.00	250.00	0.00	0.00	0.00	0.00	0.00	0.00
300.00	0.75	56.49	300.00	0.18	0.27	-0.11	1.50	1.50	0.00
400.00	2.25	56.49	399.96	1.63	2.46	-0.98	1.50	1.50	0.00
500.00	3.75	56.49	499.82	4.52	6.82	-2.73	1.50	1.50	0.00
600.00	5.25	56.49	599.51	8.85	13.36	-5.35	1.50	1.50	0.00
700.00	6.75	56.49	698.96	14.62	22.07	-8.84	1.50	1.50	0.00
800.00	8.25	56.49	798.10	21.83	32.96	-13.20	1.50	1.50	0.00
900.00	9.75	56.49	896.87	30.46	46.00	-18.43	1.50	1.50	0.00
1,000.00	11.25	56.49	995.19	40.53	61.19	-24.52	1.50	1.50	0.00
1,100.00	12.75	56.49	1,093.00	52.00	78.53	-31.46	1.50	1.50	0.00
1,191.50	14.12	56.49	1,182.00	63.74	96.25	-38.56	1.50	1.50	0.00
Fox Hills Mkr									
1,200.00	14.25	56.49	1,190.24	64.89	97.99	-39.26	1.50	1.50	0.00
1,300.00	15.75	56.49	1,286.83	79.18	119.57	-47.90	1.50	1.50	0.00
1,400.00	17.25	56.49	1,382.71	94.87	143.25	-57.39	1.50	1.50	0.00
1,487.11	18.56	56.49	1,465.60	109.65	165.57	-66.33	1.50	1.50	0.00
1,500.00	18.56	56.49	1,477.82	111.92	168.99	-67.70	0.00	0.00	0.00
1,523.40	18.56	56.49	1,500.00	116.03	175.20	-70.19	0.00	0.00	0.00
9 5/8"									
1,600.00	18.56	56.49	1,572.62	129.49	195.53	-78.33	0.00	0.00	0.00
1,700.00	18.56	56.49	1,667.42	147.06	222.06	-88.96	0.00	0.00	0.00
1,800.00	18.56	56.49	1,762.22	164.63	248.59	-99.59	0.00	0.00	0.00
1,900.00	18.56	56.49	1,857.02	182.20	275.12	-110.22	0.00	0.00	0.00
2,000.00	18.56	56.49	1,951.82	199.78	301.66	-120.85	0.00	0.00	0.00
2,100.00	18.56	56.49	2,046.62	217.35	328.19	-131.48	0.00	0.00	0.00
2,200.00	18.56	56.49	2,141.42	234.92	354.72	-142.11	0.00	0.00	0.00
2,300.00	18.56	56.49	2,236.22	252.49	381.26	-152.74	0.00	0.00	0.00
2,400.00	18.56	56.49	2,331.02	270.06	407.79	-163.37	0.00	0.00	0.00
2,500.00	18.56	56.49	2,425.82	287.64	434.32	-174.00	0.00	0.00	0.00
2,600.00	18.56	56.49	2,520.63	305.21	460.86	-184.63	0.00	0.00	0.00
2,700.00	18.56	56.49	2,615.43	322.78	487.39	-195.26	0.00	0.00	0.00
2,800.00	18.56	56.49	2,710.23	340.35	513.92	-205.89	0.00	0.00	0.00
2,900.00	18.56	56.49	2,805.03	357.92	540.46	-216.52	0.00	0.00	0.00
3,000.00	18.56	56.49	2,899.83	375.50	566.99	-227.15	0.00	0.00	0.00
3,100.00	18.56	56.49	2,994.63	393.07	593.52	-237.78	0.00	0.00	0.00
3,200.00	18.56	56.49	3,089.43	410.64	620.06	-248.41	0.00	0.00	0.00
3,300.00	18.56	56.49	3,184.23	428.21	646.59	-259.04	0.00	0.00	0.00
3,400.00	18.56	56.49	3,279.03	445.78	673.12	-269.67	0.00	0.00	0.00
3,500.00	18.56	56.49	3,373.83	463.36	699.66	-280.30	0.00	0.00	0.00
3,600.00	18.56	56.49	3,468.64	480.93	726.19	-290.93	0.00	0.00	0.00
3,700.00	18.56	56.49	3,563.44	498.50	752.72	-301.56	0.00	0.00	0.00
3,800.00	18.56	56.49	3,658.24	516.07	779.25	-312.19	0.00	0.00	0.00
3,900.00	18.56	56.49	3,753.04	533.64	805.79	-322.82	0.00	0.00	0.00
4,000.00	18.56	56.49	3,847.84	551.21	832.32	-333.45	0.00	0.00	0.00
4,047.64	18.56	56.49	3,893.00	559.59	844.96	-338.52	0.00	0.00	0.00
Parkman									
4,100.00	18.56	56.49	3,942.64	568.79	858.85	-344.08	0.00	0.00	0.00
4,200.00	18.56	56.49	4,037.44	586.36	885.39	-354.71	0.00	0.00	0.00
4,300.00	18.56	56.49	4,132.24	603.93	911.92	-365.34	0.00	0.00	0.00
4,400.00	18.56	56.49	4,227.04	621.50	938.45	-375.97	0.00	0.00	0.00

Corporate Planning Report

Database:	PLANNING	Local Co-ordinate Reference:	Well CANNON 28N-E4HZ
Company:	US ROCKIES WATTENBERG PLANNING	TVD Reference:	RKB @ 4879.00usft (D Rig)
Project:	WELD-NAD83-UTMFT13N	MD Reference:	RKB @ 4879.00usft (D Rig)
Site:	3N-65W-33 CANNON 4-33HZ	North Reference:	True
Well:	CANNON 28N-E4HZ	Survey Calculation Method:	Minimum Curvature
Wellbore:	Plan A		
Design:	Permit Rev-1		

Planned Survey										
Measured Depth (usft)	Inclination (°)	Azimuth (°)	Vertical Depth (usft)	+N/-S (usft)	+E/-W (usft)	Vertical Section (usft)	Dogleg Rate (°/100usft)	Build Rate (°/100usft)	Turn Rate (°/100usft)	
4,500.00	18.56	56.49	4,321.84	639.07	964.99	-386.60	0.00	0.00	0.00	
4,600.00	18.56	56.49	4,416.64	656.65	991.52	-397.23	0.00	0.00	0.00	
4,700.00	18.56	56.49	4,511.45	674.22	1,018.05	-407.86	0.00	0.00	0.00	
4,778.64	18.56	56.49	4,586.00	688.04	1,038.92	-416.22	0.00	0.00	0.00	
Sussex										
4,800.00	18.56	56.49	4,606.25	691.79	1,044.59	-418.49	0.00	0.00	0.00	
4,900.00	18.56	56.49	4,701.05	709.36	1,071.12	-429.12	0.00	0.00	0.00	
5,000.00	18.56	56.49	4,795.85	726.93	1,097.65	-439.75	0.00	0.00	0.00	
5,093.41	18.56	56.49	4,884.41	743.35	1,122.44	-449.68	0.00	0.00	0.00	
5,100.00	18.46	56.49	4,890.65	744.50	1,124.18	-450.38	1.50	-1.50	0.00	
5,200.00	16.96	56.49	4,985.91	761.30	1,149.54	-460.54	1.50	-1.50	0.00	
5,300.00	15.46	56.49	5,081.93	776.71	1,172.81	-469.86	1.50	-1.50	0.00	
5,400.00	13.96	56.49	5,178.65	790.73	1,193.98	-478.34	1.50	-1.50	0.00	
5,500.00	12.46	56.49	5,276.01	803.34	1,213.03	-485.97	1.50	-1.50	0.00	
5,600.00	10.96	56.49	5,373.92	814.55	1,229.95	-492.75	1.50	-1.50	0.00	
5,700.00	9.46	56.49	5,472.34	824.33	1,244.72	-498.67	1.50	-1.50	0.00	
5,800.00	7.96	56.49	5,571.18	832.69	1,257.34	-503.73	1.50	-1.50	0.00	
5,900.00	6.46	56.49	5,670.39	839.62	1,267.80	-507.92	1.50	-1.50	0.00	
6,000.00	4.96	56.49	5,769.89	845.11	1,276.09	-511.24	1.50	-1.50	0.00	
6,100.00	3.46	56.49	5,869.62	849.16	1,282.21	-513.69	1.50	-1.50	0.00	
6,200.00	1.96	56.49	5,969.50	851.77	1,286.15	-515.27	1.50	-1.50	0.00	
6,300.00	0.46	56.49	6,069.48	852.93	1,287.91	-515.97	1.50	-1.50	0.00	
6,330.52	0.00	0.00	6,100.00	853.00	1,288.01	-516.01	1.50	-1.50	0.00	
6,400.00	0.00	0.00	6,169.48	853.00	1,288.01	-516.01	0.00	0.00	0.00	
6,500.00	0.00	0.00	6,269.48	853.00	1,288.01	-516.01	0.00	0.00	0.00	
6,600.00	0.00	0.00	6,369.48	853.00	1,288.01	-516.01	0.00	0.00	0.00	
6,631.78	0.00	0.00	6,401.26	853.00	1,288.01	-516.01	0.00	0.00	0.00	
6,700.00	6.14	180.00	6,469.35	849.35	1,288.01	-512.47	9.00	9.00	0.00	
6,800.00	15.14	180.00	6,567.53	830.90	1,288.01	-494.57	9.00	9.00	0.00	
6,900.00	24.14	180.00	6,661.61	797.33	1,288.01	-462.00	9.00	9.00	0.00	
7,000.00	33.14	180.00	6,749.29	749.45	1,288.01	-415.54	9.00	9.00	0.00	
7,100.00	42.14	180.00	6,828.39	688.44	1,288.01	-356.34	9.00	9.00	0.00	
7,125.57	44.44	180.00	6,847.00	670.91	1,288.01	-339.34	9.00	9.00	0.00	
Sharon Springs										
7,200.00	51.14	180.00	6,896.98	615.81	1,288.01	-285.87	9.00	9.00	0.00	
7,227.89	53.65	180.00	6,914.00	593.71	1,288.01	-264.43	9.00	9.00	0.00	
Niobrara										
7,297.27	59.89	180.00	6,952.00	535.71	1,288.01	-208.15	9.00	9.00	0.00	
Nio B										
7,300.00	60.14	180.00	6,953.36	533.35	1,288.01	-205.86	9.00	9.00	0.00	
7,400.00	69.14	180.00	6,996.15	443.07	1,288.01	-118.27	9.00	9.00	0.00	
7,500.00	78.14	180.00	7,024.29	347.22	1,288.01	-25.26	9.00	9.00	0.00	
7,503.51	78.46	180.00	7,025.00	343.78	1,288.01	-21.93	9.00	9.00	0.00	
Nio C										
7,600.00	87.14	180.00	7,037.09	248.15	1,288.01	70.87	9.00	9.00	0.00	
7,628.34	89.69	180.00	7,037.87	219.82	1,288.01	98.35	9.00	9.00	0.00	
Top of Production - CANNON 28N-E4HZ_PHL										
7,700.00	89.69	180.00	7,038.26	148.16	1,288.01	167.88	0.00	0.00	0.00	
7,800.00	89.69	180.00	7,038.80	48.16	1,288.01	264.91	0.00	0.00	0.00	
7,900.00	89.69	180.00	7,039.34	-51.83	1,288.01	361.94	0.00	0.00	0.00	
8,000.00	89.69	180.00	7,039.88	-151.83	1,288.01	458.96	0.00	0.00	0.00	
8,100.00	89.69	180.00	7,040.42	-251.83	1,288.01	555.99	0.00	0.00	0.00	
8,200.00	89.69	180.00	7,040.96	-351.83	1,288.01	653.02	0.00	0.00	0.00	

Corporate Planning Report

Database:	PLANNING	Local Co-ordinate Reference:	Well CANNON 28N-E4HZ
Company:	US ROCKIES WATTENBERG PLANNING	TVD Reference:	RKB @ 4879.00usft (D Rig)
Project:	WELD-NAD83-UTMFT13N	MD Reference:	RKB @ 4879.00usft (D Rig)
Site:	3N-65W-33 CANNON 4-33HZ	North Reference:	True
Well:	CANNON 28N-E4HZ	Survey Calculation Method:	Minimum Curvature
Wellbore:	Plan A		
Design:	Permit Rev-1		

Planned Survey										
Measured Depth (usft)	Inclination (°)	Azimuth (°)	Vertical Depth (usft)	+N-S (usft)	+E-W (usft)	Vertical Section (usft)	Dogleg Rate (°/100usft)	Build Rate (°/100usft)	Turn Rate (°/100usft)	
8,300.00	89.69	180.00	7,041.50	-451.83	1,288.01	750.05	0.00	0.00	0.00	
8,400.00	89.69	180.00	7,042.04	-551.83	1,288.01	847.07	0.00	0.00	0.00	
8,500.00	89.69	180.00	7,042.59	-651.83	1,288.01	944.10	0.00	0.00	0.00	
8,600.00	89.69	180.00	7,043.13	-751.82	1,288.01	1,041.13	0.00	0.00	0.00	
8,700.00	89.69	180.00	7,043.67	-851.82	1,288.01	1,138.15	0.00	0.00	0.00	
8,800.00	89.69	180.00	7,044.21	-951.82	1,288.01	1,235.18	0.00	0.00	0.00	
8,900.00	89.69	180.00	7,044.75	-1,051.82	1,288.01	1,332.21	0.00	0.00	0.00	
9,000.00	89.69	180.00	7,045.29	-1,151.82	1,288.01	1,429.24	0.00	0.00	0.00	
9,100.00	89.69	180.00	7,045.83	-1,251.82	1,288.01	1,526.26	0.00	0.00	0.00	
9,200.00	89.69	180.00	7,046.37	-1,351.82	1,288.01	1,623.29	0.00	0.00	0.00	
9,300.00	89.69	180.00	7,046.91	-1,451.81	1,288.01	1,720.32	0.00	0.00	0.00	
9,400.00	89.69	180.00	7,047.45	-1,551.81	1,288.01	1,817.35	0.00	0.00	0.00	
9,500.00	89.69	180.00	7,048.00	-1,651.81	1,288.01	1,914.37	0.00	0.00	0.00	
9,600.00	89.69	180.00	7,048.54	-1,751.81	1,288.01	2,011.40	0.00	0.00	0.00	
9,700.00	89.69	180.00	7,049.08	-1,851.81	1,288.01	2,108.43	0.00	0.00	0.00	
9,800.00	89.69	180.00	7,049.62	-1,951.81	1,288.01	2,205.46	0.00	0.00	0.00	
9,900.00	89.69	180.00	7,050.16	-2,051.81	1,288.01	2,302.48	0.00	0.00	0.00	
10,000.00	89.69	180.00	7,050.70	-2,151.80	1,288.01	2,399.51	0.00	0.00	0.00	
10,100.00	89.69	180.00	7,051.24	-2,251.80	1,288.01	2,496.54	0.00	0.00	0.00	
10,200.00	89.69	180.00	7,051.78	-2,351.80	1,288.01	2,593.56	0.00	0.00	0.00	
10,300.00	89.69	180.00	7,052.32	-2,451.80	1,288.01	2,690.59	0.00	0.00	0.00	
10,400.00	89.69	180.00	7,052.87	-2,551.80	1,288.01	2,787.62	0.00	0.00	0.00	
10,500.00	89.69	180.00	7,053.41	-2,651.80	1,288.01	2,884.65	0.00	0.00	0.00	
10,600.00	89.69	180.00	7,053.95	-2,751.79	1,288.01	2,981.67	0.00	0.00	0.00	
10,700.00	89.69	180.00	7,054.49	-2,851.79	1,288.01	3,078.70	0.00	0.00	0.00	
10,800.00	89.69	180.00	7,055.03	-2,951.79	1,288.01	3,175.73	0.00	0.00	0.00	
10,900.00	89.69	180.00	7,055.57	-3,051.79	1,288.01	3,272.76	0.00	0.00	0.00	
11,000.00	89.69	180.00	7,056.11	-3,151.79	1,288.01	3,369.78	0.00	0.00	0.00	
11,100.00	89.69	180.00	7,056.65	-3,251.79	1,288.01	3,466.81	0.00	0.00	0.00	
11,200.00	89.69	180.00	7,057.19	-3,351.79	1,288.01	3,563.84	0.00	0.00	0.00	
11,300.00	89.69	180.00	7,057.73	-3,451.78	1,288.01	3,660.86	0.00	0.00	0.00	
11,400.00	89.69	180.00	7,058.28	-3,551.78	1,288.01	3,757.89	0.00	0.00	0.00	
11,500.00	89.69	180.00	7,058.82	-3,651.78	1,288.01	3,854.92	0.00	0.00	0.00	
11,600.00	89.69	180.00	7,059.36	-3,751.78	1,288.01	3,951.95	0.00	0.00	0.00	
11,700.00	89.69	180.00	7,059.90	-3,851.78	1,288.01	4,048.97	0.00	0.00	0.00	
11,800.00	89.69	180.00	7,060.44	-3,951.78	1,288.01	4,146.00	0.00	0.00	0.00	
11,900.00	89.69	180.00	7,060.98	-4,051.78	1,288.01	4,243.03	0.00	0.00	0.00	
12,000.00	89.69	180.00	7,061.52	-4,151.77	1,288.01	4,340.06	0.00	0.00	0.00	
12,100.00	89.69	180.00	7,062.06	-4,251.77	1,288.01	4,437.08	0.00	0.00	0.00	
12,200.00	89.69	180.00	7,062.60	-4,351.77	1,288.01	4,534.11	0.00	0.00	0.00	
12,300.00	89.69	180.00	7,063.15	-4,451.77	1,288.01	4,631.14	0.00	0.00	0.00	
12,400.00	89.69	180.00	7,063.69	-4,551.77	1,288.01	4,728.16	0.00	0.00	0.00	
12,500.00	89.69	180.00	7,064.23	-4,651.77	1,288.01	4,825.19	0.00	0.00	0.00	
12,600.00	89.69	180.00	7,064.77	-4,751.77	1,288.01	4,922.22	0.00	0.00	0.00	
12,700.00	89.69	180.00	7,065.31	-4,851.76	1,288.01	5,019.25	0.00	0.00	0.00	
12,800.00	89.69	180.00	7,065.85	-4,951.76	1,288.01	5,116.27	0.00	0.00	0.00	
12,900.00	89.69	180.00	7,066.39	-5,051.76	1,288.01	5,213.30	0.00	0.00	0.00	
13,000.00	89.69	180.00	7,066.93	-5,151.76	1,288.01	5,310.33	0.00	0.00	0.00	
13,012.46	89.69	180.00	7,067.00	-5,164.22	1,288.01	5,322.42	0.00	0.00	0.00	
CANNON 28N-E4HZ_PBHL										

Corporate Planning Report

Database:	PLANNING	Local Co-ordinate Reference:	Well CANNON 28N-E4HZ
Company:	US ROCKIES WATTENBERG PLANNING	TVD Reference:	RKB @ 4879.00usft (D Rig)
Project:	WELD-NAD83-UTMFT13N	MD Reference:	RKB @ 4879.00usft (D Rig)
Site:	3N-65W-33 CANNON 4-33HZ	North Reference:	True
Well:	CANNON 28N-E4HZ	Survey Calculation Method:	Minimum Curvature
Wellbore:	Plan A		
Design:	Permit Rev-1		

Design Targets										
Target Name	Dip Angle	Dip Dir.	TVD	+N/-S	+E/-W	Northing	Easting	Latitude	Longitude	
- hit/miss target	(°)	(°)	(usft)	(usft)	(usft)	(usft)	(usft)			
- Shape										
CANNON 28N-E4HZ_ - plan hits target center - Point	0.00	0.00	7,037.87	219.82	1,288.01	14,595,638.00	1,732,792.22	40.188750	-104.669235	
CANNON 28N-E4HZ_ - plan hits target center - Point	0.00	0.00	7,067.00	-5,164.22	1,288.01	14,590,254.00	1,732,812.00	40.173965	-104.669236	

Casing Points						
Measured Depth	Vertical Depth	Name	Casing Diameter	Hole Diameter		
(usft)	(usft)		(")	(")		
1,523.40	1,500.00	9 5/8"	9-5/8	13-1/2		
7,628.34	7,037.87	Top of Production	5-1/2	8-1/2		

Formations						
Measured Depth	Vertical Depth	Name	Lithology	Dip	Dip Direction	
(usft)	(usft)			(°)	(°)	
1,191.50	1,182.00	Fox Hills Mkr				
4,047.64	3,893.00	Parkman				
4,778.64	4,586.00	Sussex				
7,125.57	6,847.00	Sharon Springs				
7,227.89	6,914.00	Niobrara				
7,297.27	6,952.00	Nio B				
7,503.51	7,025.00	Nio C				