

LOST CREEK 03N-62W-08NW PAD REFERENCE AREA MAP

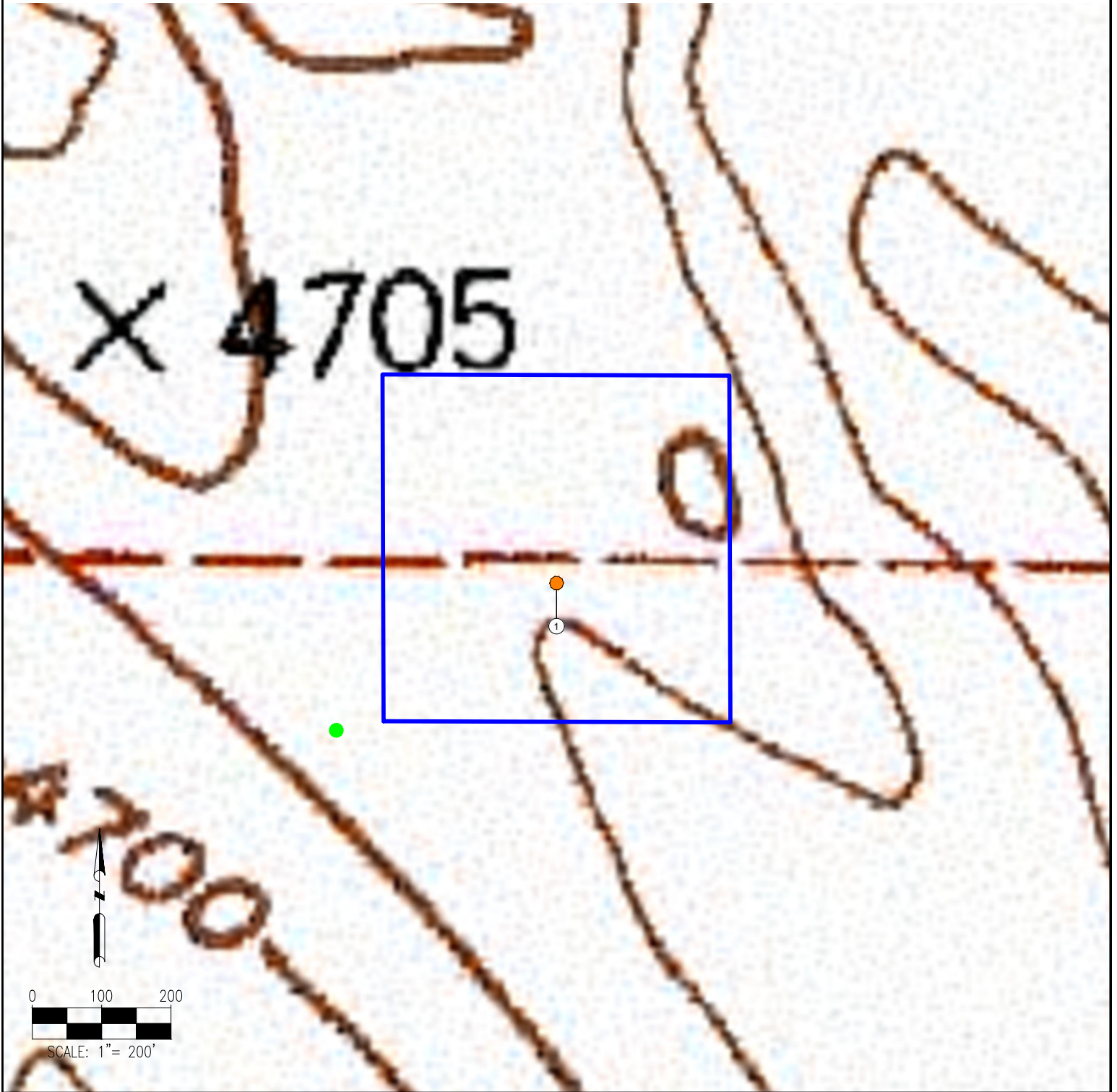

<ol style="list-style-type: none"> 1. LOST CREEK 03-62-08-2H 2. DISTURBANCE AREA 3. REFERENCE PHOTO POINT 	REFERENCE LOCATION **REFERENCE PHOTO POINT** LAT: 40.246327° N LONG: 104.353685° W ELEVATION: 4697'
--	---

DISCLAIMER: THIS PLOT DOES NOT REPRESENT A MONUMENTED LAND SURVEY AND SHOULD NOT BE RELIED UPON TO DETERMINE BOUNDARY LINES, PROPERTY OWNERSHIP OR OTHER PROPERTY INTERESTS. PARCEL LINES, IF DEPICTED HAVE NOT BEEN FIELD VERIFIED AND MAY BE BASED UPON PUBLICLY AVAILABLE DATA THAT ALSO HAS NOT BEEN INDEPENDENTLY VERIFIED.	DATA SOURCE: TOPO MAP: USGS PUBLICLY AVAILABLE DATA SOURCES HAVE NOT BEEN INDEPENDENTLY VERIFIED BY PFS.	LEGEND: <div style="display: flex; justify-content: space-around; align-items: center;"> <div style="text-align: center;"> ● = PROPOSED WELL </div> <div style="text-align: center;"> ● = REFERENCE PHOTO POINT </div> <div style="text-align: center;"> = DISTURBANCE AREA </div> </div>
--	--	--

PREPARED BY: 7535 Hilltop Circle Denver, CO 80221 (303) 925-7128 www.ascentgeomatics.com	FIELD DATE: 03-03-17 DRAWING DATE: 03-08-17 BY: DJP	CHECKED BY: MDC	SITE NAME: LOST CREEK 03N-62W-08NW PAD SURFACE LOCATION: NW 1/4 NW 1/4 SEC. 8, T3N, R62W, 6TH P.M. WELD COUNTY, COLORADO	PREPARED FOR:
---	---	---------------------------	--	------------------------------