

LOST CREEK 03N-62W-08NW PAD LOCATION DRAWING

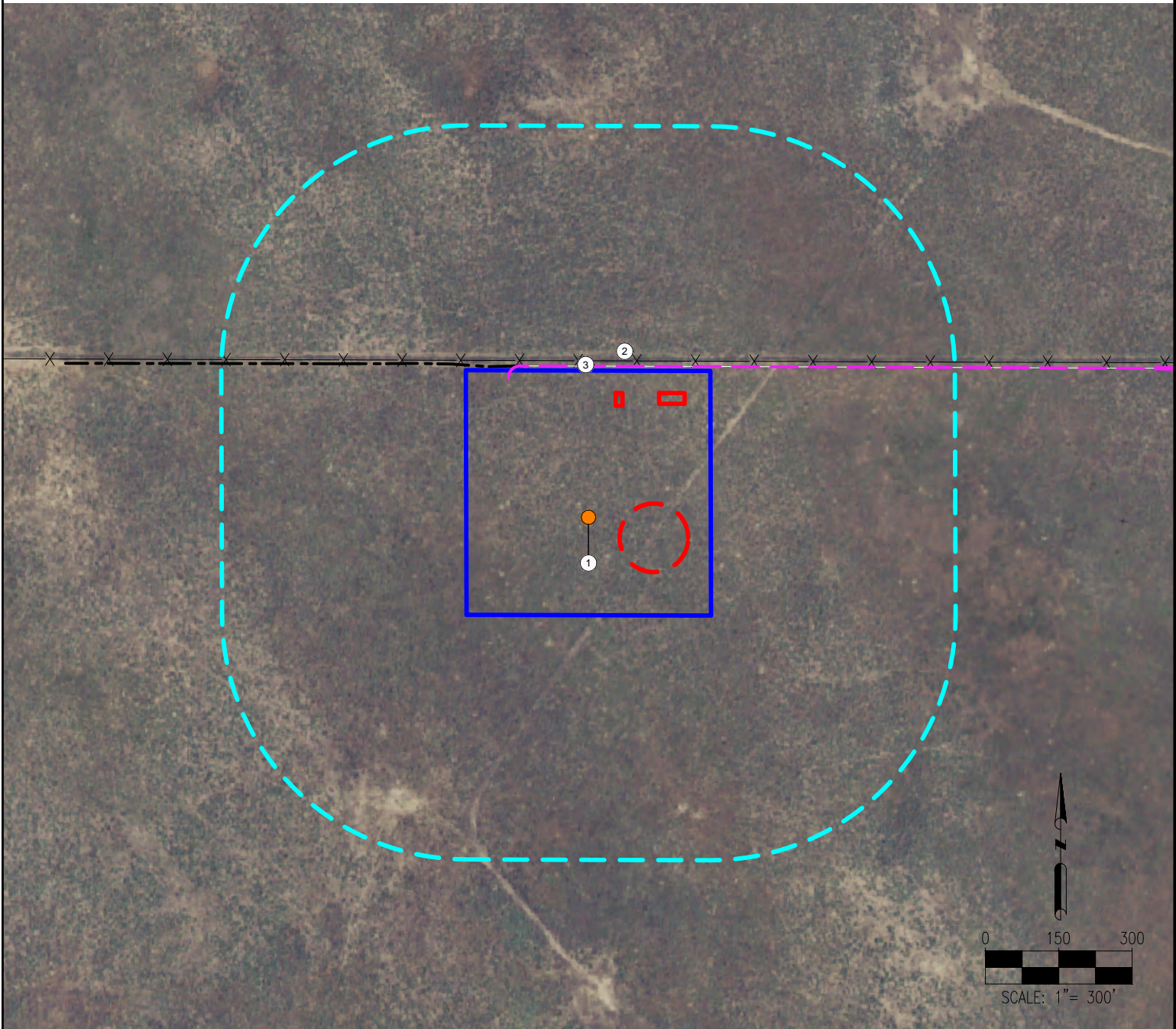

1. LOST CREEK 03-62-08-2H
2. FENCE 320' N
3. ROAD 309' N

LEGEND:

- = PROPOSED WELL
- = DISTURBANCE AREA
- - - = 500' RADIUS
- - - = PROPOSED ACCESS ROAD
- - - = EXISTING ROAD
- X X = FENCE

MEASURED FROM NEAREST WELL OR FACILITY:

BUILDING	+5280' SE
BUILDING UNIT	+5280' SE
PUBLIC ROAD (COUNTY ROAD 386)	+5280' SE
PROPERTY LINE (CERVI ENTERPRISES)	±65' N
UTILITY (POWERLINE)	±3920' E
RAILROAD	+5280' S

REFERENCE LOCATION

****LOST CREEK 03-62-08-2H****

LAT: 40.246910° N
 LONG: 104.352548° W
 ELEVATION: 4698'
 320' FNL & 1314' FWL
 PDOP: 1.9
 GPS OPERATOR: ALEC SHULL

MEASURED FROM NEAREST EDGE OF DISTURBANCE:

SURFACE WATER (CREEK)	+5280' SE
-----------------------	-----------

MEASURED FROM NEAREST WELL:

WATER WELL	5587' SE	SWL = 39'
PERMIT: 34088		RECEIPT: 9063728
WATER WELL	5991' SE	SWL = 20'
PERMIT: 31634-FP-R		RECEIPT: 3609514

DISTURBANCE ACREAGE:

5.74 ACRES DRILLING OPERATIONS
 2.87 ACRES INTERIM RECLAIM

CURRENT SURFACE USE: RANGELAND
 FUTURE SURFACE USE: RANGELAND

DISCLAIMER:
 THIS PLOT DOES NOT REPRESENT A MONUMENTED LAND SURVEY AND SHOULD NOT BE RELIED UPON TO DETERMINE BOUNDARY LINES, PROPERTY OWNERSHIP OR OTHER PROPERTY INTERESTS. PARCEL LINES, IF DEPICTED HAVE NOT BEEN FIELD VERIFIED AND MAY BE BASED UPON PUBLICLY AVAILABLE DATA THAT ALSO HAS NOT BEEN INDEPENDENTLY VERIFIED.

DATA SOURCE:
 AERIAL IMAGERY: NAIP 2015
 WATER WELLS: COLORADO DWR
 NHD: USGS

PUBLICLY AVAILABLE DATA SOURCES HAVE NOT BEEN INDEPENDENTLY VERIFIED BY PFS.

PREPARED BY:



7535 Hilltop Circle
 Denver, CO 80221
 (303) 925-7178
www.ascentgeomatics.com

FIELD DATE:
03-03-17

DRAWING DATE:
03-07-17

BY:
DJP

CHECKED BY:
MDC

SITE NAME:
LOST CREEK 03N-62W-08NW PAD

SURFACE LOCATION:
**NW 1/4 NW 1/4 SEC. 8 T3N, R62W, 6TH P.M.
 WELD COUNTY, COLORADO**

PREPARED FOR:

