

LOCATION DRAWING
AVILA WEST WELL PAD

SECTION: 32
TOWNSHIP: 12N
RANGE: 65W

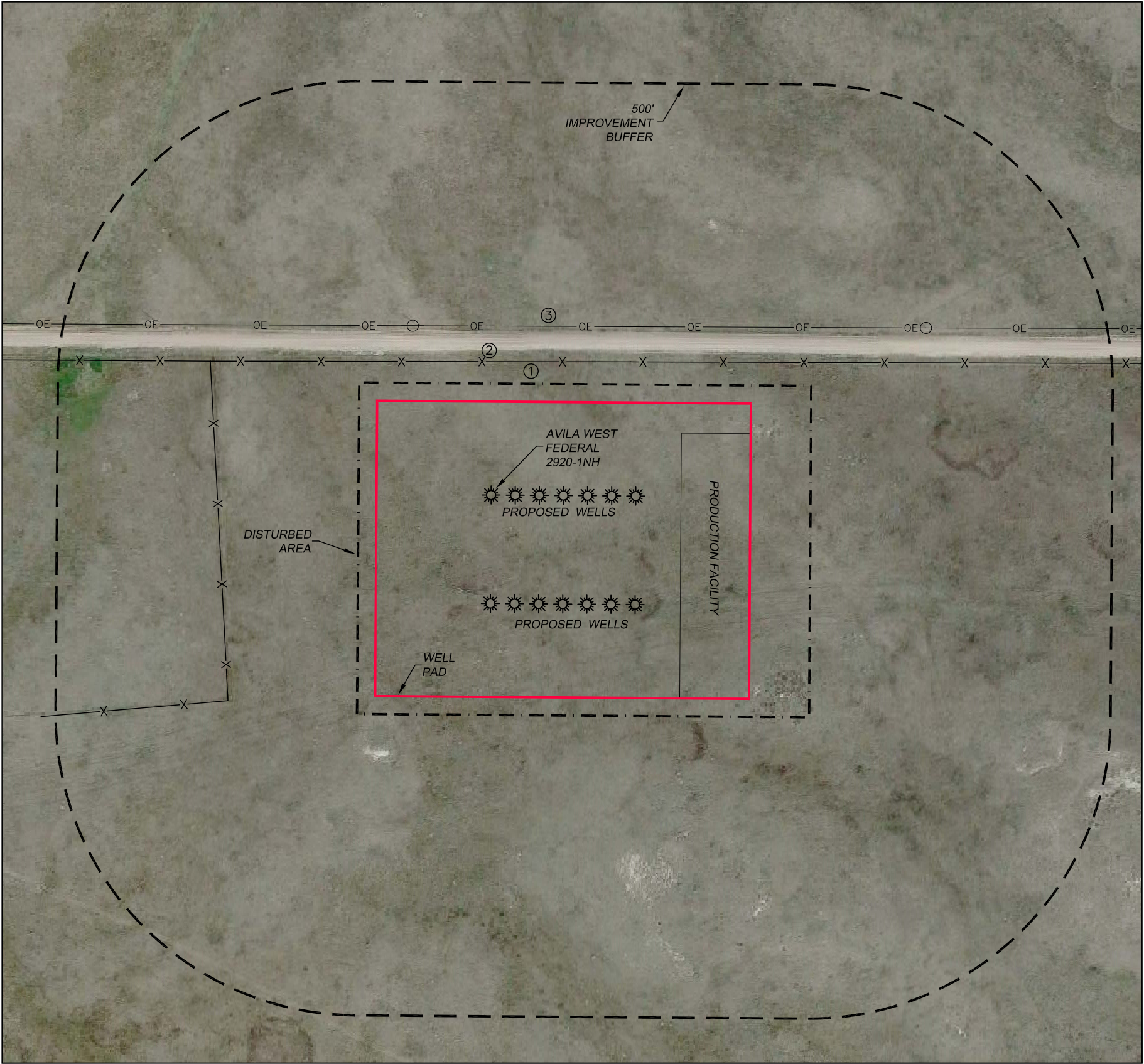

CULTURAL ITEMS:	
MEASURED FROM THE NEAREST PROPOSED WELLHEAD	
BUILDING:	1441'± SW
BUILDING UNIT:	1609'± SW
HIGH OCC. BLD. UNIT:	5280'+
DES. OUTSIDE ACTIVITY AREA:	5280'+
PUBLIC ROAD:	244'± N
ABOVE GROUND UTILITY:	280'± N
RAILROAD:	5280'+
PROPERTY LINE:	365'± N

IMPROVEMENTS	
(MEASURED FROM PROPOSED AVILA WEST FEDERAL 2920-1NH WELL LOCATION)	
1. WIRE FENCE:	221'± N 454'± W
2. COUNTY ROAD:	244'± N
3. O.H. UTILITY:	280'± N

CULTURAL ITEMS:	
MEASURED FROM THE NEAREST EDGE OF PRODUCTION	
BUILDING:	1737'± W
BUILDING UNIT:	1917'± W
HIGH OCC. BLD. UNIT:	5280'+
DES. OUTSIDE ACTIVITY AREA:	5280'+
PUBLIC ROAD:	138'± N
ABOVE GROUND UTILITY:	176'± N
RAILROAD:	5280'+
PROPERTY LINE:	260'± N

