

Walden Land Treatment Farm, Jackson County, Colorado

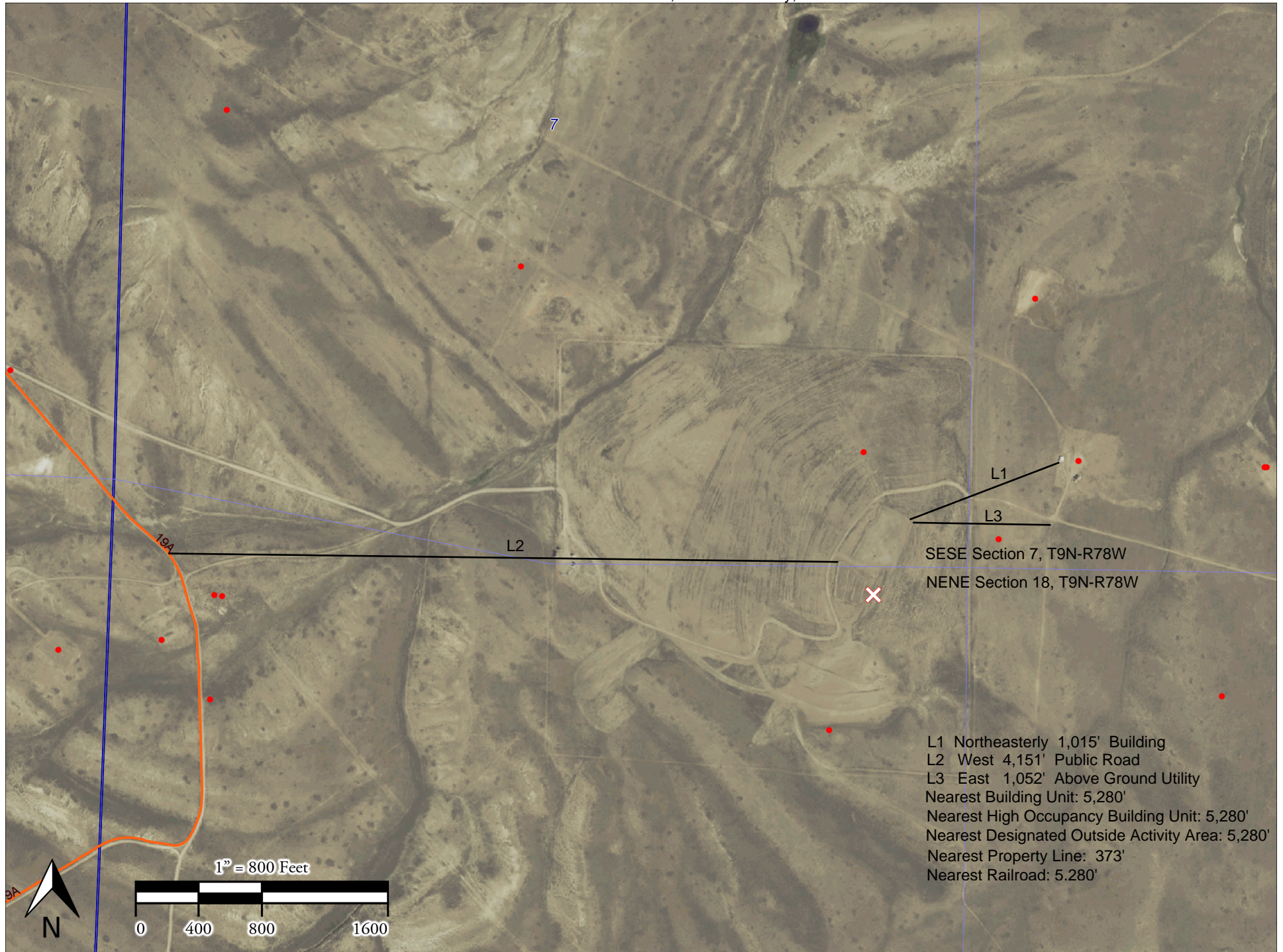

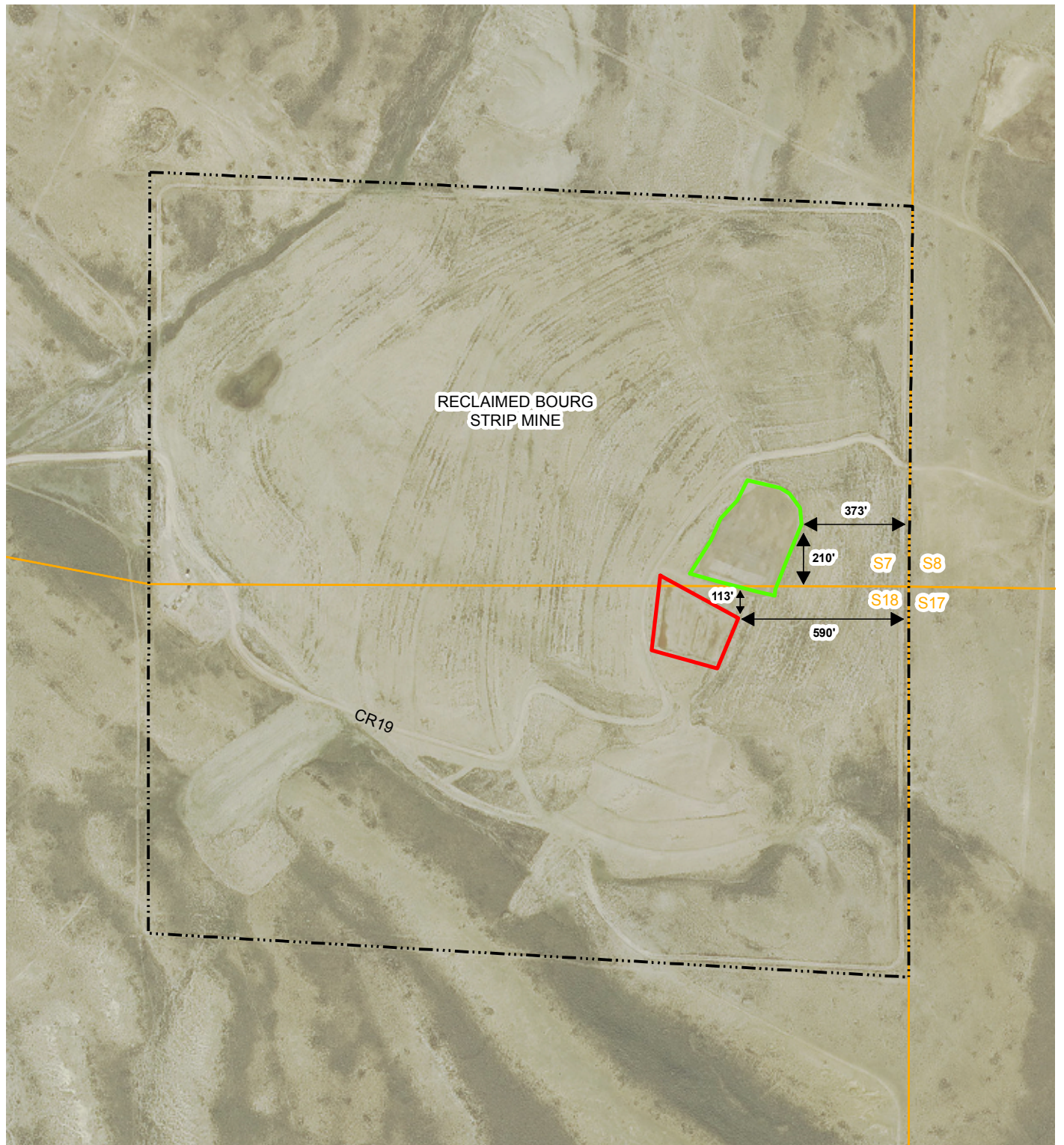

IMAGE COURTESY OF ESRI

LEGEND

- EXISTING LAND TREATMENT AREA (1.4 ACRES)
- PROPOSED LAND APPLICATION AREA (2.2 ACRES)
- PROPERTY BOUNDARY
- SECTION

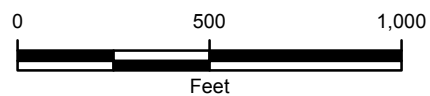

FIGURE 2
SITE MAP
SESE 7-T9N-R78W
NENE 18-T9N-R78W
JACKSON COUNTY, COLORADO
BONANZA CREEK ENERGY OPERATING COMPANY LLC

