



Lat40°, Inc. 6250 W. 10th Street, Unit 2, Greeley, CO 970-515-5294

NOTIFICATION ZONE DRAWING

C10B

SECTION: 35
TOWNSHIP: 7N
RANGE: 65W
6TH. P.M.
WELD COUNTY, CO

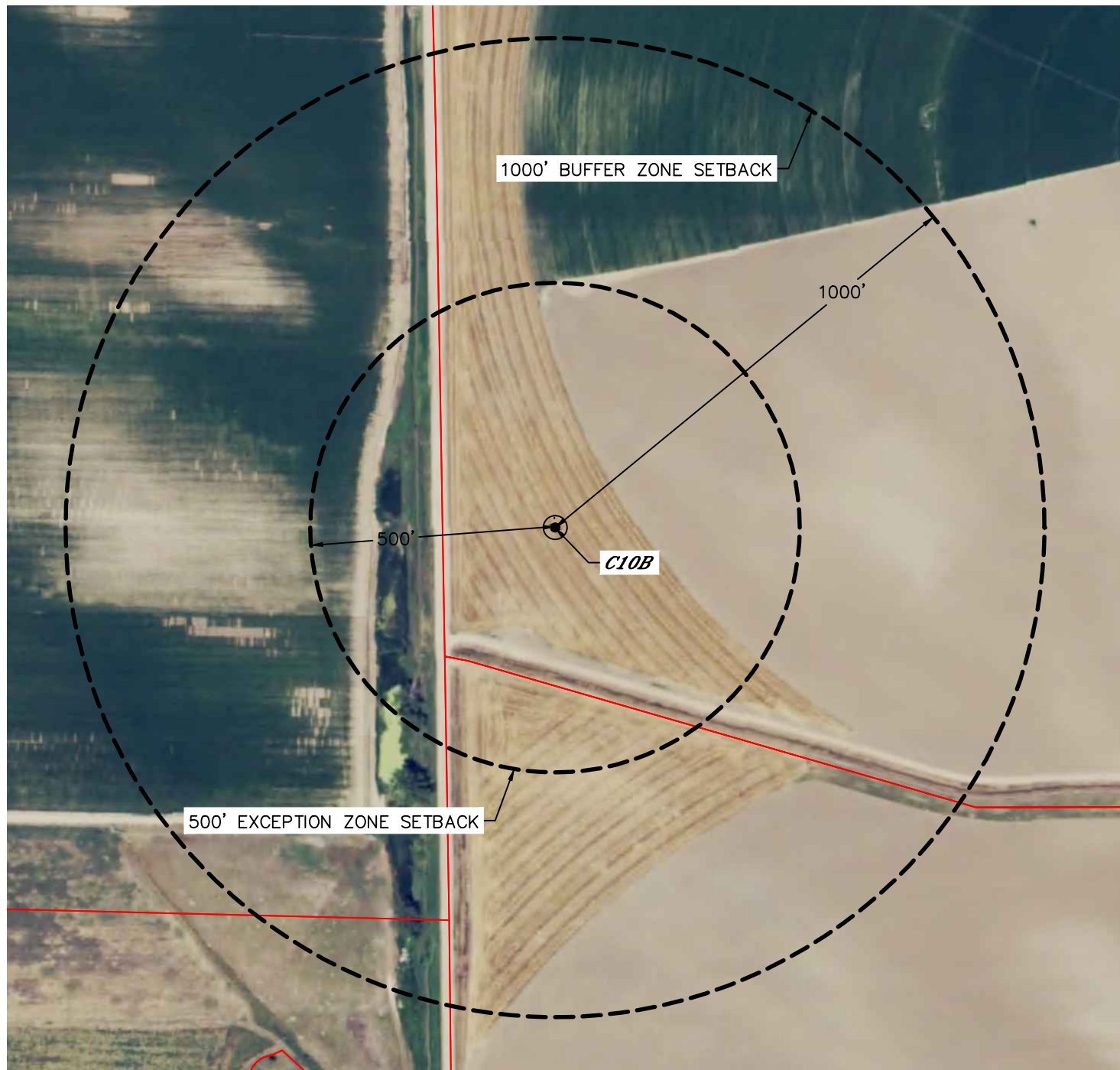



EXCEPTION ZONE:

NO EXISTING BUILDING UNITS WITHIN EXCEPTION ZONE

BUFFER ZONE:

NO EXISTING BUILDING UNITS WITHIN BUFFER ZONE

LEGEND

-  PROPERTY LINE
-  BUILDING
-  BUILDING UNIT

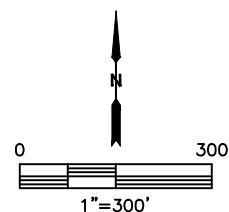

DATE: 3/8/2017
PROJECT#: 2014178